Home
TELEPHONE 383-4111
CLASSIFIED 386-2121

The Daily Colonist.

Vancouver Island's Leading Newspaper Since 1858

Sunny, high 20
Weather details on Page 2

No. 209 – 117th Year · VICTORIA, BRITISH COLUMBIA, TUESDAY, AUGUST 19, 1975 · 15 CENTS DAILY 30 CENTS SUNDAY

Czechoslovakia to Austria

Pilot, girl wounded

Bullets fly during helicopter escape

MUNICH, West Germany (AP) — A United States helicopter pilot flew a 14-year-old East German girl and two East German men out of Czechoslovakia during the weekend, police said. They said the pilot and the girl were wounded by rifle fire but managed to reach a Bavarian hospital where they were treated.

The pilot, identified as Barry Meeker, had to leave behind an East German refugee woman and a stateless person who had accompanied him during a three-country flight, authorities said.

West German police gave this account:

Meeker rented the helicopter from a company in Baden-Baden, north of the Black Forest. He took the machine to Munich's Riem airport, where he took off Sunday with the stateless man, identified only as "Thaddeus K. from Marburg," just north of Frankfurt.

Both men flew along a river in West Germany and crossed the border to Austria near Simbach. Apparently still undiscovered, they flew through Austrian territory and crossed into Czechoslovakia via Peilstein-Aigen.

Their schedule called for a 5 p.m. landing on a peninsula in the Vltava River, known in German as the Moldau, to pick up the girl, two men and a woman from East Germany before taking off.

The helicopter landed three minutes late. The two men jumped into the helicopter after "Thaddeus K." had left it to assist the refugees, but when they attempted to help the woman into the machine, they heard rifle shots.

One bullet grazed the 14-year-old girl on the leg. Meeker was hit in the elbow and hip. He decided to take off in a hurry, leaving behind the woman and "Thaddeus K."

Meeker flew back to West Germany via Austria, but decided to touch down in the Bavarian border town of Traunstein.

The girl and the pilot were taken to a hospital for treatment. The girl was able to leave Monday after doctors took care of her leg, but Meeker had to stay to be operated on, probably today.

Unanimous criticism

Ministers rip Ottawa's non-share plan

By JIM HUME
Colonist Reporter

Health ministers from all 10 Canadian provinces were unanimous Monday in their criticism of proposed new federal health service cost-sharing formulas.

Meeting in the B.C. legislative chamber, delegates spent the greater part of the day denouncing the proposed federal cuts in health care spending after appearing to agree in January to work out a new, amicable cost-sharing agreement.

At present, the federal government pays close to 50 per cent of acute-care costs. It proposes to place a ceiling on the amount of medical care costs that would be acceptable for federal sharing from the 1976-77 fiscal year onward. Limitations were also placed on federal assistance under the Health Resources Fund.

The limit proposed is that the federal government will share increased costs if those increases are 17 per cent or less.

The ministers hoped to have their critical communique ready by 10 a.m. today.

Some of the toughest language at the conference came from Prairie health ministers.

Saskatchewan Health Minister Walter Smishek charged that the federal government had misled the provinces over cost-sharing formulas for health services. He said the federal government had bargained in "bad faith, misled the provinces, and as a result left them to pick up large, increasing bills which were to have been shared by Ottawa."

Highly critical of federal Health Minister Marc Lalonde, the Saskatchewan minister said Lalonde had proposed in January that the provinces renegotiate some cost-sharing arrangements.

"Mr. Lalonde stated emphatically (in January) that these arrangements would have to be made within existing legislation, since he had absolutely no intention of altering the present laws governing cost-sharing," Smishek said.

"The federal position was reinforced as late as June 3, at a conference of deputy ministers of health. Nevertheless, the June 23 budget marked a complete reversal of the federal position. Clearly, while the provinces were negotiating in good faith with Lalonde's officials, the federal government was planning to make fundamental changes to existing arrangements."

He termed the federal decision to move out of health services cost-sharing over the

Continued on Page 2

Caution: police on strike

SAN FRANCISCO (UPI) — San Francisco's 2,000-member police force went on strike Monday in a demand for higher wages, and warned citizens in the city of nearly 800,000 that they were "not safe in their homes or on the streets."

Sympathetic firemen joined the picket lines and threatened to walk out of their stations either today or Wednesday in support of a demand for a 13-per-cent pay increase for all uniformed officers.

Mayor Joseph Alioto earlier warned that he would fire any officers who went on strike. After the walkout, his press secretary told reporters: "The mayor has not changed his position."

A spokesman for the police department confirmed that at least 80 per cent of the city's police force had walked off the job, leaving the department with only a couple of hundred officers to handle emergencies.

"It's a major walkout," said public affairs officer Michael O'Toole. "We're handling only emergency calls at this time and they are being screened."

The strike took place within minutes of a 10-0 vote by the city's board of supervisors to give only a 6.5-per-cent salary increase to policemen, which would apply automatically to firemen.

— AP

Philadelphia oil refinery fire which left trail of death and injury

Rowed in burning oil

Crew snuffs fiery valve

PHILADELPHIA (AP) — Two Gulf Oil Co. employees pushed a rowboat through a four-foot-deep mire of hot crude oil, foam and water Monday to shut a valve on a naphtha storage tank. Their action was part of an effort to snuff a stubborn refinery fire that had killed six firemen.

A Gulf spokesman said the blaze caused damage that may exceed $10 million. By Monday evening, 36 hours after it started, most of the fire was extinguished but one crude oil storage tank was still ablaze.

The bodies of five firemen were recovered, and the men who stayed to fight the remains of the fire could see the body of a sixth man in an area too hot to reach. Philadelphia Fire Commissioner Joseph Rizzo said attempts to recover the last body would have to wait.

Five more firemen remained in hospital Monday, four of them in critical condition. And five others were injured but released following treatment.

The effort to shut off the naphtha valve, spewing between 500 and 600 gallons of volatile liquid toward the flames every minute, came at noon Monday, several hours after the fire was declared under control at dawn.

Officials said Harry (Butch) Koff, a man of about 25 who has been on Gulf's firefighting department for six years, volunteered to try to close the valve. He and another man went out in the boat as firemen played water on them and on the tank to lower temperatures estimated as high as 700 degrees Fahrenheit.

With the naphtha leak snuffed, only one large storage tank of crude oil was left burning. That, firemen said, might be allowed to burn itself out if other methods did not work.

Rizzo said the fire department alone lost about $1 million in equipment, including four fire trucks.

The fire, which broke out at 6 a.m. Sunday, injured at least 13 refinery workers in addition to the firemen. The worst casualties came in an explosion Sunday afternoon, after the fire was thought to have been tamed.

The fire started with an explosion in a storage tank. In three hours — by 9 a.m. Sunday — that blaze was under control and almost extinguished. Firemen and refinery workers were cleaning up the area.

Then, at 4 p.m., the refinery's sewer system became clogged. Oil backed up. Fumes were dense.

"Then the flash occurred and it was like throwing a lighted match into gasoline," said Jack Burk, refinery manager.

In Portugal

Death, woundings mar leftist rally

OPORTO (CP) — One Communist was shot dead and up to 100 persons were wounded in a riot at the northern Portuguese town of Ponte de Lima, police said early today.

Troops opened fire on the Communist headquarters in the town late Monday night after a soldier was wounded by shots from inside the building. Thousands of demonstrators later burned the offices to the ground.

The latest outbreak of violence came as Premier Vasco Goncalves led a leftist rally Monday night in a counter-offensive against the tide of anti-Communism threatening to sweep him from power.

The pro-Communist general and premier appealed for "patriots and revolutionaries" to support the ruling junta. He charged that "some fascist elements are steering the process" in anti-Communist rioting that has flared across the country.

Goncalves, making his first public appearance in nearly two months, spoke to an estimated 5,000 left-wing unionists in the industrial city of Almada, near Lisbon.

The premier, criticized by moderates in the armed forces and opposed by the country's two biggest political parties and the Roman Catholic Church, struck back by saying the revolution's future was not a question of personalities but of issues.

He accused the foreign and domestic press of spreading lies and rumors about the armed forces that seized power 16 months ago in a revolt against the right-wing dictatorship, and said moderates were "sowing division."

It's an ill breath that blows colors

NORTH HAVEN, Conn. (AP) — St. Frances of Cabrini Roman Catholic Church calendar recently included this note:

"Hold this paper to your face and blow on it. If it turns green, call your physician. If it turns brown, see your dentist.

"If it turns purple, see your insurance agent. If it turns red, see your banker. If it turns black, call your lawyer and make a will.

"If it remains the same color, you are in good health and there is no reason on earth why you should not be in church next Sunday morning."

Pen killing

Convict wants guard charged

UPI, CP

NEW WESTMINSTER — One of three convicts charged with murder in the death of one of 15 persons they held hostage last June sought Monday to have a prison security officer face the same charge.

Inmate Dwight Lucas, appearing at a court hearing, told Provincial Court Judge Philip Govan that he wanted to file murder charges against B.C. Penitentiary security supervisor Albert Hollinger.

"How come Hollinger's name is not on there?" Lucas demanded after the court clerk read the names of the defendants and charges in the case. "I want to charge him with murder and attempted murder on top of it."

Attorneys for Lucas, 20, Andrew Bruce, 26, and Claire Wilson, 25, advised their clients not to press the case against Hollinger now. They called first for a police investigation of the security officer.

Last month, B.C. Supreme Court Chief Justice John Farris, heading a special inquiry in the 41-hour siege at

Continued on Page 2

1980 U.K.: fewer, better off

LONDON (Reuter) — There will be fewer Britons around by 1980, but they will be better off, drinking more and have serious inflation conquered.

Their main problem will be finding jobs.

That is the forecast Monday of the Henley Centre, a non-profit trust.

Its 400-page report says that by 1980 Britain will have brought its inflation rate down to 7 per cent from the 26 per cent it suffers now. North Sea oil and gas will increase the country's standard of living.

Britons will be drinking more, but smoking less.

But although the population will fall, unemployment will stay high because the government's priority will be controlling inflation rather than protecting jobs.

The study sees low investment as the source of Britain's economic woes and it calls for national planning and forecasting to turn the country back to prosperity.

Derby a bust, but not for pot

KENORA (CP) — A spokesman for the Ontario Provincial Police said Monday that attendance was low this year for the fifth annual smoke-and-fish derby — which presents illegal drugs as prizes.

The police spokesman said cool weather and the appearance of several motorcycle gangs were responsible for the lower attendance during the weekend. Last year an estimated 600 people, many from Manitoba, attended, but this year the figure was about 300.

The derby is held on Scotty's Island, 20 miles south of here on Lake of the Woods, under the watchful eye of a combined RCMP-OPP force.

Police did not interfere with activities on the island itself, but cruised around it in boats, picking off participants as they arrived or left.

A number of persons are in custody, and police say charges involving drugs will be laid against some.

Under rules of the competition, anglers catching the largest and second-largest pickerel are awarded half-pound packages of marijuana as prizes.

According to one observer, who is not a policeman, drugs were everywhere. At one point, he said, a float plane successfully dropped a parcel of drugs onto the island, evading the water-bound police patrols.

Last year 16 persons were charged with possession of drugs.

Organizers say this year's event was abandoned when the motorcycle clubs began to act up, starting fights and smashing equipment.

Derby activities also include water-skiing, swimming and camping. A number of bands from Winnipeg and northwestern Ontario were to have performed, but by Sunday all the celebrants had deserted the island.

Minister 'surprised'

King studies injunction against B.C. fishermen

The two ex parte injunctions issued against the striking United Fisherman and Allied Workers Union last week "were certainly at variance with the intent of the Legislature when it passed the new B.C. Labor Code," Labor Minister William King said Monday.

The injunctions were granted last week by Mr. Justice R. A. Wootton of the B.C. Supreme Court in Victoria on request of two Victoria-area firms.

King said the granting of the injunctions, which are being appealed by the union, "surprised" him. He added that he was studying under what authority Wootton issued the injunctions.

He said he would also discuss with Attorney-General Alex Macdonald the manner in which the first injunction, granted to Coast Shellfish, of Sooke, was served on union pickets by "a squad of police."

A union motion to have the first injunction overturned was postponed Monday until today, when counsel for the union — the Vancouver firm of Rankin and Co. — will be available.

Victoria local president Reg Payne said Monday that the

Continued on Page 2

Inside Today

Suspects' arrest stuns colleagues —Page 3

Russian missile fails launch —Page 6

French-only pilot causes near-miss —Page 10

Background	5
Bridge	23
Classified	21-29
Comics	15
Crossword	26
Entertainment	31
Finance	8, 9
Family	19
King Fisherman	7
Marine Calendar	32
Names in the News	20
Provincial Court	18
Sports	12-14
Television	22

ANDY CAPP

Small Bangladesh group

Army officers behind coup

NEW DELHI (Reuter) — The Bangladesh coup was carried out by a small group of army officers who acted on their own in overthrowing President Sheik Mujibur Rahman's administration, diplomatic sources said Monday.

The sources, quoting reports from the Bangladesh capital of Dacca, said members of the subsequently-installed civilian government — including the new president, Khodker Mushtaque Ahmed — were called in only after Sheik Mujib had been killed along with several members of his family.

The coup was launched by a group of officers ranging in rank from major to colonel, the sources said.

Diplomats in Calcutta said that occasional gunfire broke the silence of curfew in the Bangladesh capital Saturday and Sunday but the situation across the country generally was calm.

Bangladesh Radio continued to report that conditions are returning to normal, with government and private businesses open as usual.

However, there still are, diplomatic sources said, tanks in the streets of Dacca and army units at key points in the capital.

The new government appears to have launched a diplomatic offensive for recognition. The heads of missions of European common market countries were called to the foreign affairs ministry for a briefing on the situation. All were reported to have attended and Britain has since announced formal recognition. Canada is still watching the situation, Ottawa sources said.

A letter has been circulated to diplomatic missions stating that the new government will honor all agreements and obligations involved in Bangladesh's bilateral and international relations.

An Indian government spokesman said the letter was issued in the name of The People's Republic of Bangladesh, confirming that its status had not been changed to that of an Islamic state.

Ministers rip Ottawa

From Page 1

next five years "a severe blow to federal-provincial relations."

B.C. Health Minister Dennis Cocke, who is chairing the two-day session, said he estimated the increased cost to the provinces would be around $1.7 billion a year, with $70 million charged directly to B.C. taxpayers.

He, too, criticized Lalonde for indicating in January that new formulas of cost-sharing were being sought, while actually planning to step right out of the cost-sharing field.

He urged the health ministers from other provinces to join him in a boycott of further technical discussions with Ottawa until the impasse was resolved.

"Discussions by officials on the basis of the January meeting are no longer relevant," he said. "This province has believed in the need for a real partnership between the federal government and the provinces to maintain health standards on a national basis. The current federal action shows a disregard both for standards and for the federal-provincial co-operative relationship.

"This government (B.C.) cannot acquiesce."

He asked the ministers for unanimous objections to the federal government's "unilateral action" and unanimous backing for an appeal to all provincial premiers to demand from the federal government a complete review of the phase-out proposal.

Manitoba's Health Minister Laurent Desjardins said the federal government's decision to eliminate over a five-year period the payment of 50 per cent of acute-care hospital services placed the entire future of health care in Canada in jeopardy.

"It is no understatement to suggest that the future quality of health care in Canada is very much at stake right now," he said. "The kind of service our governments can provide for the people of this nation over the next decade will be determined by the events of the next few months."

Desjardins said he was confident that when provincial premiers met in St. John's Nfld, later this week they would "express strong concerns about federal plans for cost-sharing programs in several fields."

And he said Manitoba wanted to know why the federal government suddenly decided to invoke the five-year cost-sharing termination clause after agreeing to negotiate a new formula. He also wanted to know the federal government's intentions in respect to the future financing of hospital insurance programs.

"Can it be assumed that the federal government has a fairly clear idea of the direction it wishes to proceed?" he asked. "And if so, can the provinces be given an indication of this direction?"

Nova Scotia Health Minister William MacEachern took a slightly softer line than his colleagues, but said he, too, was concerned that the tapering off of federal financing could seriously affect health care in his province.

"If the federal government is suggesting that it has solved the problems of inflation, then the limitations proposed on increases of medical care payments may not have too great an effect," he said. "If, however, general inflation carries on at or near its present rate, we could be in serious difficulty."

'Charge guard'

From Page 1

the prison, accused Hollinger of deliberately mixing up guns used in the retaking of the facility so that none of his men could be identified as having fired the bullet that killed hostage Mary Steinhauser.

The 32-year-old Miss Steinhauser, a prison classification officer, was the only person killed in the June 9-10 incident, when the three convicts, armed with knives, demanded safe passage to a foreign country in exchange for the 15 hostages' lives.

The convicts, who had all been serving life terms for murder or attempted murder at the time of the siege, have been charged additionally with the non-capital murder of Miss Steinhauser, plus attempted escape, attempted extortion, unlawful confinement and weapons possession.

At Monday's hearing, Govan set a preliminary hearing date of Jan. 12, but did not act on Lucas' attempt to charge Hollinger.

He ordered all three confined to the Lower Mainland Regional Correctional Centre, at the request of defence lawyers, who said their clients had been abused in the B.C. Penitentiary since the hostage incident.

Tony Serka, Wilson's lawyer, said his client had said he had been gassed five times in the institution and was afraid for his life there.

He said in one incident Wilson had an empty gun clicked at him.

Bruce's lawyer, Mike Bolton, said moving the prisoners to the provincial institution would insure that "they are not in the custody of the very persons who will be witnesses against them."

Govan said a justice of the peace would meet with Lucas to discuss his demand for a charge against Hollinger.

Jimmy, come home

DETROIT (UPI) — Investigators said Monday the illness of his wife would bring Jimmy Hoffa home — if the former teamster president is still alive.

"Jimmy is too much a family man to ignore this," one federal official said, "and if he's alive, this is the time when he would turn up, no matter what."

Josephina Hoffa, his wife for 39 years, collapsed at home Sunday and was rushed to a Detroit hospital suffering from what her son called "strain and stress" arising from Hoffa's disappearance 18 days earlier.

Mrs. Hoffa's doctor said Monday she was in stable condition.

She collapsed at the family's suburban Lake Orion home after returning from St. Joseph's Roman Catholic church, where prayers were voiced for Hoffa's safe return.

Gas line blast kills man

PORT HOPE, Ont (CP) — Police said one man was killed and four persons injured when a gas line on the main street of this community exploded Monday, damaging a three-story brick office building that had been largely vacated because of noise made by a construction crew.

Police said workers were digging in front of the building in preparation for widening of Walton Street when the explosion occured.

Injunction questioned

From Page 1

union had also filed a notice of appeal on the second injunction, granted to Oakland Industries.

Neither Oakland nor Coast Shellfish belongs to the 14-member Fisheries Association, which has been struck by the union since July 25.

Meanwhile, a spokesman for the Labor Relations Board said a hearing would be held Wednesday on the several issues before the board relating to the fishermen's strike.

The union has been on strike since July 25 over salmon prices. The companies have offered a minimum of 62 cents a pound for sockeye — the key fish in the industry — while the fishermen are seeking 80 cents. The current minimum price is 52 cents a pound.

The shoreworkers and tendermen components of the industry have already agreed to accept a contract with the companies, as has the Native Brotherhood, which represents 1,500 Indian fishermen and 1,000 Indian shoreworkers.

Paul Weiler, B.C. Labor Relations Board chairman, said Monday the board had been asked by the Fisheries Association of B.C. to declare the UFAWU strike illegal.

The association, representing the 14 major fish packing companies on the B.C. coast, says the three-week strike is illegal because the tendermen and shoreworkers had accepted contract offers.

P.S. NEW SHIPMENT
Harris Tweed Coats
Beautiful — Colorful
AND STILL $97.50
Piccadilly Shoppe

Continuing Education
University of Victoria
A French Language Diploma Programme
for Adults
Beginning September 15
The Programme objective is to assist adults to speak French at a functional level of competence.
SPECIAL FEATURES
- designed for adult students
- convenient morning, afternoon and evening classes
- no previous knowledge of spoken French required
- placement according to present language ability
- emphasis on oral language competence
- audio-visual methods employed
- Canadian materials and contexts emphasized
- small classes

For detailed Programme information, call the Division of Continuing Education, University of Victoria, 477-6911, Local 805 and 804, 8:30 a.m. to 4:30 p.m.

Your good health

Dear Dr. Thosteson: Can you give me some information about what gamma globulin can do to elevate antibodies of the blood in order to throw off infection and help a person get to feeling stronger?

My daughter has been sick for two months, running a low-grade fever. Her tests showed she was low in antibodies. She has taken an injection of gamma globulin. Afterward, I noticed a red rash on her face. Could she be allergic to the gamma globulin? — **Mrs. S.F.**

Globulins are a class of simple animal proteins found in body fluids and cells. Of the three main types, the alpha and beta varieties have roles in various chemical reactions in the body. The third major type, the gamma globulins, include most of the antibodies that help the body ward off infections. When the body is deficient in these defense mechanisms chronic infection results.

Why certain persons are deficient in g.g. is not quite clear, but chemical tests of blood proteins can determine the deficiency, as in your daughter's case. The injection was simply to make up for the deficiency, which may or may not have been the direct cause of her continuing low-grade fever and infection.

The rash she experienced may or may not have been caused by the injection. In immunization, which is what the gamma globulin was intended to accomplish, the patient may sometimes exhibit mild symptoms such as this. The rash should be reported to her doctor as a matter of course.

The Weather

August 19, 1975

Sunny with a few cloudy periods. Winds occasional brisk westerly. Monday's precipitation trace. Sunshine 54 minutes. Recorded high and low at Victoria 17 and 14. Today's forecast high and low 20 and 11. Today's sunrise 6:12, sunset 8:23. Moonrise 7:01 p.m., moonset 4:12 a.m. Wednesday outlook: Sunny.

East coast of Vancouver Island — Mostly sunny. Winds light. Monday's precipitation nil. Recorded high and low at Nanaimo 22 and 11. Forecast high and low 21 and 10. Wednesday outlook: Sunny.

West coast of Vancouver Island — Sunny with a few cloudy periods, except mostly cloudy with fog patches along the coast. Winds light. Forecast high and low at Tofino 17 and 11. Wednesday outlook: Mainly cloudy, except sunny inland.

North coast — Sunny, clouding over later in the morning. A few showers. Highs near 17. Low near 10. Outlook for Wednesday. Cloudy with occasional rain.

Extended outlook, Thursday through Saturday — Little or no precipitation. Highs up to 24, lows around 13.

	Max.	Min.	Pr.
Halifax	21	16	.04
Fredericton	23	15	—
Charlottetown	24	17	—
Montreal	24	15	—
Ottawa	24	12	—
Toronto	25	11	—
North Bay	19	8	—
Thunder Bay	21	2	—
Kenora	19	8	—
Winnipeg	18	3	—
Brandon	14	5	.14
Regina	12	9	.17
Churchill	10	8	—
The Pas	18	3	—
Saskatoon	14	10	.03
Prince Albert	17	6	—
North Battleford	14	9	.03
Swift Current	14	9	.15
Medicine Hat	21	11	.03
Lethbridge	14	10	—
Calgary	15	9	.02
Edmonton	13	8	.20
Cranbrook	18	9	.01
Castlegar	17	13	.20
Penticton	19	13	.01
Revelstoke	22	13	—
Princeton	16	9	.04
Vancouver	19	14	—
Comox	22	13	—
Prince George	18	12	.01
Williams Lake	19	10	—
Dawson City	23	10	.17
Whitehorse	17	2	—
Fort Nelson	19	9	—
Fort St. John	14	8	—
Peace River	15	9	.01
Yellowknife	20	11	—
Inuvik	11	5	.01
Spokane	19	13	.25
Portland	18	15	.26
San Francisco	19	14	.21
Los Angeles	23	17	—
Phoenix	39	21	—
Las Vegas	36	23	—
Chicago	26	19	—
Miami	32	26	—

TIDES AT VICTORIA HARBOR
(Tides listed are Pacific Standard Time)

	Time H.M.	Ht. Ft.	Time H.M.	Ht. Ft.	Time H.M.	Ht. Ft.	Time H.M.	Ht. Ft.
19	07.15	2.3	16.40	7.4	19.10	7.0		
20	00.40	8.1	08.00	2.4	16.50	7.3	19.55	6.6
21	01.15	7.9	08.40	2.6	16.05	7.2	20.40	6.2
22	02.00	7.7	09.05	3.0	16.05	7.4	21.25	5.7
23	02.55	7.4	09.40	3.4	16.15	7.6	22.10	5.2

TIDES AT SOOKE

	Time H.M.	Ht. Ft.	Time H.M.	Ht. Ft.	Time H.M.	Ht. Ft.	Time H.M.	Ht. Ft.
19	06.55	2.6	13.55	7.9	18.10	7.2	23.30	9.2
20	07.20	2.8	14.00	8.1	18.55	6.9		
21	00.15	9.1	07.55	3.1	14.15	8.2	19.55	6.5
22	01.00	9.0	08.25	3.5	14.50	8.4	20.35	6.1
23	02.00	8.6	08.50	3.9	15.15	8.5	21.25	5.7

TIDES AT FULFORD HARBOUR

	Time H.M.	Ht. Ft.	Time H.M.	Ht. Ft.	Time H.M.	Ht. Ft.	Time H.M.	Ht. Ft.
19	01.50	9.6	09.05	2.8	17.00	10.2	22.00	8.0
20	02.40	9.5	09.55	2.9	17.15	10.1	22.30	7.6
21	03.30	9.4	10.30	3.2	17.45	10.0	23.10	7.1
22	04.20	9.2	10.45	3.6	18.00	10.0	23.40	6.5
23	05.10	9.0	11.25	4.1	18.20	10.1		

The small cars with the Chrysler warranty: the first year's on us

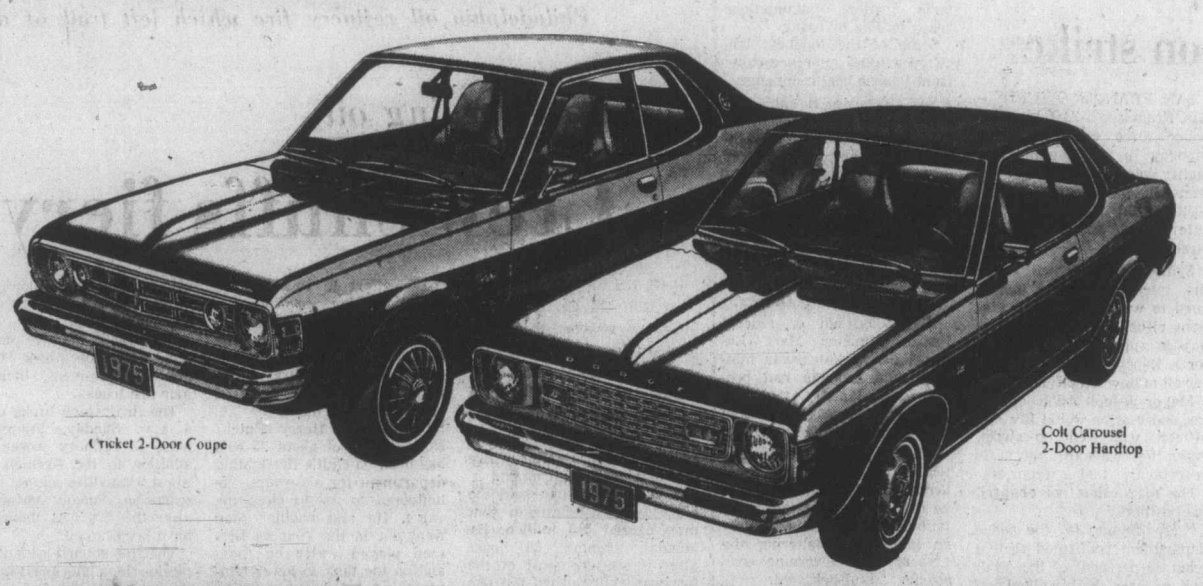

1975 Plymouth Cricket & Dodge Colt

Before we tell you what the 1975 Plymouth Cricket and Dodge Colt are all about, we'd like you to know what the Chrysler warranty is all about.

It's one of the best reasons to buy a new car from us.

Basically, the Chrysler warranty means that you're covered for parts and labour for as far as you can drive in the first year you own your new Cricket or Colt.

The first year's on us, and the mileage is unlimited (taxis and police cars excepted). That's the way we take care of the people who buy our cars.

We also give them a lot for their money.

For instance, Plymouth Cricket and Dodge Colt feature reclining front bucket seats, full floor carpeting, an adjustable steering column, tinted glass, front disc brakes and plenty more—all standard. There's a wide choice of models: coupes, hardtops, sedans, sports models and great little wagons, all available with standard shift or automatic.

No matter how you want to go small, we've got you covered.

Stop in and see the 1975 Plymouth Cricket and Dodge Colt lines at your Dodge and Plymouth dealer's.

Our '75s use any gas—leaded or unleaded!

Plymouth CHRYSLER Dodge Trucks SALES/SERVICE

Dodge CHRYSLER Dodge Trucks SALES/SERVICE

CHRYSLER CANADA LTD.

Bronfman kidnap

Arrests stun colleagues of odd couple

By MIKE ZIEBNZIGER
Colonist-Newsday Service

BROOKLYN — They were friends, Mel Lynch and Dominic Byrne, friends of common interests and similar backgrounds. Irish immigrants who lived in the same Brooklyn neighborhood, one-time liquor store owners men looking for new ways to make money.

But they were an odd couple.

Byrne: Married, two children, gregarious but "high strung"; a former Cub Scout leader who would tell his liquor store customers to keep the change.

Lynch: Single, quiet, a firefighter liked enough by Hook and Ladder Co. 172 to be elected head of its special fund, yet one who didn't go drinking after work, didn't go fishing with the boys, who worked other men's shifts when the firehouse had a party.

It was in the Flatbush Section of Brooklyn where their friendship formed. They lived near each other — Byrne above the Foster Avenue liquor store he ran until a month ago. Lynch in an apartment house two blocks away. Lynch often worked for Byrne. He sometimes drove for Byrne's Limousine Service, did carpentry work for him and even opened a liquor store at the urging of his friend.

Different existences

In this middle-class neighborhood, semi-suburban with tree-lined, boulevards and large bungalows despite its Brooklyn address, they led different existences.

Byrne, a short man who regularly walked his Great Dane, was the more visible. He greeted those walking past the shops and apartments on Foster Avenue in an Irish Brogue. He was liked by children, driving them to school on rainy days in the limousine he used for work.

By comparison, Lynch was an unknown. He had lived alone in his apartment at 601 E. 195th St., for years, nodding to his neighbors, but saying little. His doorman barely knew him.

"He tended his business," said Andrew Cokley, "He never bothered me." And his neighbor across the hall saw him once, through the peephole. "I heard a noise," said Arty Brinbaum, 'but I only saw his back."

"I thought it was a young couple who lived there," said Birnbaum's wife, Rosalie, a former Far Tockaway resident.

Followed footsteps

It was on Foster Avenue, a few blocks from Byrne, where Lynch, following Byrne's footsteps, bought his own liquor store in 1969. Friends say Byrne suggested the move. Lynch had it a year, but business was bad. On June 22, 1970, while Lynch was on a trip to the Catskills, the liquor store caught fire. Some in the liquor trade suspected arson; but arson was never charged. After the fire, a business acquaintance said, the two sold liquor left over after the fire in Byrne's liquor store up the street.

Lynch's fellow firefighters at Hook and Ladder Co. 172 in Bensonhurst tried to characterize him.

"He was a little bit of a loner," said Jim Morgan. "He was a single guy while everybody here was married. If we had company parties, he'd volunteer to work for somebody instead of going himself. When we would go fishing he wouldn't come along . . . He wasn't one of the guys. But we took it for granted that he was a single guy with single man's things to do."

"He was a quiet, nice guy," said another fireman, George Gutierrez, "He'd do anything for you, he'd go out of his way for you. But he was sort of quiet, off to himself."

Collecting for IRA?

For several years, Lynch ran the firehouse commissary, keeping the $6.75 each fireman chipped in every payday for coffee and food and the rent for the parking lot next door. He helped buy the television set for the second floor locker room. His own locker is decorated with a decal of the orange, white and green flag of the Irish Republic. Next to it is the headline from a newspaper: "Erin Go Bragh."

"They must have been collecting the money for the IRA, don't you think?" asked one man on Foster Avenue. "I mean, why else would they have wanted that much?" The possibility was raised more than once, but both the FBI and the U.S. State Department said they had no reason to believe that support of the Irish Republican Army was a motive for the kidnapping or for demanding such a high ransom.

Several who know Lynch from his liquor store days offered a different view of the cool, quiet firefighter. "Lynch was a vicious guy," said one, who asked not to be identified. ". . . He always knew everything, had all the answers."

And, they say, his friend Dominic Byrne was much the same. "He was always looking for the fast buck," the business acquaintance said. He was "a schemer and conniver. He always had ideas about making money."

Delinquent in bills

Byrne bought the building in which his liquor store was housed, the friend said, in order to live in the upstairs apartment and save on rent. And when the liquor business soured, his wife, Lil, took over at the liquor store, while he began driving limousines to make extra money. Later he began his own limousine service.

"For a while, the liquor store was 'cash on delivery' only, no credit," another friend said. "They had been delinquent paying some of their bills . . . Finally, Byrne sold the liquor store . . ."

Byrne was well liked on Foster Avenue. 'He was the nicest guy you've ever seen," said the Republican committeeman for the area, Bob Carroll. "He was an outward sociable fellow."

"I don't believe he did it," said another fan. "He was too nice a guy."

But for the past few days, according to some of the people who crowded Foster Avenue to get a look at the press corps and the FBI activity, Byrne had not been so friendly. He didn't smile as often, several said. He didn't say hello.

Parked by accident

"He was very high strung, impetuous, a nervous guy where everything was done fast," said a business acquaintance. Under pressure, he said, Byrne could easily crack. "Byrne definitely. He would break up first."

And Sunday according to New York City police, that is exactly what happened. Byrne, suspicious of two men sitting in a parked car on Foster Avenue, asked police to protect him. He said he thought they had been sent to kill him. The men, police said, turned out to be FBI agents staking out the car — Lynch's car — allegedly used to pick up the ransom. The FBI had quite by chance parked in front of Byrne's apartment.

After the arrest, friends and colleagues of the two were stunned by the news. "I know you news reporters are used to this thing," firefighter Morgan said, "but, Christ Almighty, not Lynch. If this guy had something going for him — horses, the numbers, gambling — then that would have been one thing. But this guy didn't even go to the track."

CORRECTION
Hawaii
CHRISTMAS
2 and 3 Weeks

The price, as advertised in Sat., July 16th. Times and Sunday, July 17th. Colonist, was incorrect. The price should have read

$459.00

TRAVELEYDEN
"For Value and Dependability"
768 FORT 388-4201

Diadem stolen

TROIS-RIVIERES, Que. (CP) — Police said Monday a religious crown valued at $100,000 was stolen during the weekend from a church in nearby Cap-de-la-Madelaine.

They said the crown, known as the Diadem of the Virgin of Cap-de-la-Madelaine, was made of gold and was studded with 165 diamonds.

Police said the statue's heart, also made of gold, was stolen at the same time. They could not estimate its value. The statue was donated to the church by pilgrims in 1945.

'Psychiatric guinea pigs' squeal

WASHINGTON (UPI) — A panel of former mental patients told a U.S. Senate judiciary subcommittee Monday that large doses of drugs given them in mental hospitals turned them into "zombies" and made them "psychiatric guinea pigs".

The six described periods when they lost physical control over their bodies, sometimes unable to read or speak, while their anxieties and fears multiplied.

Senator Birch Bayh, subcommittee chairman, called the indiscriminate use of drugs on mental patients "chemical straitjacketing".

"We cannot sit by and let children in the nation, because they are without parents, or troubled, or handicapped be boxed up, shipped off and held captive with medical or chemical handcuffs," he said.

Janet Gotkin, 32, of Crotton-on-Hudson, N.Y., who said she had been in three mental hospitals, said she considered herself "a psychiatric guinea pig".

"The use of these drugs . . . is a political issue," she testified. "It's a question of power over people's lives."

Dr. Edward Kaufman, medical director of the Lower Eastside service centre in New York City, countered that use of drugs has been clinically successful, although acknowledging there are side effects.

"There are some people, that if it had not been for thorazine . . . would not be able to function," Kaufman said.

Wade Hudson, representing a San Francisco group, Network Against Psychiatric Assault, said he was given pills several times a day while a patient, then given a shot of prolixin just before being discharged.

"One injection every week or two and you have a nation of zombies, easily controlled," he said. "My entire body felt like it was being twisted up in contortions inside by some unseen wringer."

Judi Chamberlin, 30, of Bellingham, Wash., affiliated with Mental Patients Liberation Movement, said she had been in six mental hospitals, and found herself "trembling uncontrollably" after being given drugs.

BISSON'S MOVING & STORAGE LTD.
384-6442
LOCAL and PIANO MOVING SPECIALISTS

Olympic Lottery Canada

Olympic Lottery Canada
Win $1 million, cash tax free.
Buy your tickets now for the 6th draw, Sept. 28th.
AVAILABLE AT GOVERNMENT AGENCIES, PARTICIPATING CREDIT UNIONS AND PARTICIPATING CHARITABLE GROUPS
For more information, contact:
B.C. Lotteries Branch
1000 Langley Street
Victoria, B.C.

Private phone now tapped

Calls to Anne persist

LONDON (UPI) — Officials are tapping Princess Anne's private telephone to try to trace a month-old rash of obscene calls which continued even after she had her original unlisted number changed, a Post Office spokesman said Monday.

"We are co-operating with staff at Princess Anne's home in attempting to identify unwanted calls," a spokesman said.

He said a listening device to monitor the unlisted number line had been installed at the telephone exchange in Camberley, near the Army House at Sandhurst where the Queen's only daughter lives with her husband, Capt. Mark Phillips.

Brief calls ranging from the sarcastic to the obscene began to the secret number about a month ago, sources close to the case said.

Anne's telephone number was immediately changed. Within two days the anonymous caller knew the new number and was phoning the princess again, police sources said.

The princess herself took at least one of the calls. But for most of the period she has been away, competing in horse trials and visiting her husband's parents. She was due home late Monday.

A Buckingham Palace spokesman termed the calls of a few seconds each "nuisance" calls rather then obscene. Post Office officials said their brevity made them difficult to trace.

CDC canada development corporation
CDC Shares... Ask McLeod
Come in or telephone.
Our offices will be open for your convenience until 8:30 p.m. Monday through Thursday.
McLeod, Young, Weir & Company Limited
612 View Street, Victoria • 384-9321
OFFICES ACROSS CANADA • NEW YORK • LONDON • PARIS Underwriters and distributors of Investment Securities since 1921
McLEOD, YOUNG, WEIR (MYW) & COMPANY LIMITED

Like all living creatures, man's needs are many.
To provide for oneself, one's family.
To be free to make plans with the people
who help give them life.

Save a little and feel like a million
with TD Cash-builder Savings.

Money in the bank can be a very good feeling. And TD Cash-builder Savings can help you get it. Tell your TD branch how much you can afford to set aside each pay day, or month.

That amount will be regularly transferred from your Chequing Account to your TD Premium Savings Account. It's automatic. And it's surprising how quickly your savings will grow. The interest on your savings is tax-free up to $1,000 per year.

If you need us, we're here with TD Cash-builder Savings.

TD TORONTO DOMINION
the bank where people make the difference

The Daily Colonist.

"An Independent Newspaper . . . The Organ of No Clique or Party"

1858 — Published every morning except Monday by The Colonist Publishers Limited at 2621 Douglas Street, Victoria, B.C., V8W 2N4. Second class mail registration number 0516. All undelivered copies or any notices respecting changes of address are to be sent to the above address. Member Audit Bureau of Circulation. — 1975

RICHARD BOWER — Publisher and Editor-in-Chief

More of the same

IT'S BEEN SEVEN AND A HALF MONTHS since the Post Office's inside staff work contract expired which undoubtedly is a factor in the continuing deterioration of the mails.

Hope for a reversal of the downward slide is faint, even though the government is getting together again with the Canadian Union of Postal Workers in an attempt to come to terms.

Earlier conciliation talks between the government and the union with Judge Rene Lippe failed, and another round of hearings started Monday, this time with a board headed by Judge Jean Moisan.

Statements by Postmaster General Bryce Mackasey and CUPW national vice-president Jean-Claude Parrot on the eve of the new session provide little reason for optimism of a successful conclusion.

The postmaster general said the same old thing: "If goodwill is at the bargaining table then any problem can be solved."

And Mr. Parrot said yes, his union is interested in finding a solution to the dispute with the government, but the Post Office will have to change its attitude concerning automation.

There it is again, the revolt against the introduction of new technology that is supposed to make for more efficient, easier and quicker handling of the mail, but which, so far, has caused nothing but trouble.

The public well remembers the two weeks of mail disruption last April by walkouts of inside workers protesting technological changes.

Even though there has been assurance no jobs will be lost through the introduction of new sorting equipment the CUPW wants to have a say on the effects of automation with changes in job classifications and transfers.

And the CUPW wants a great deal more in wages that the government is willing to pay. The union aim is for an hourly increase in wages amounting to $3.26, and in a one-year contract, as against an offer of $1.15 over three years less four months.

There is such a wide separation in the stand-off that the new conciliation board's efforts seem destined to fail, with a full-scale strike resulting.

A warning of one being in the offing was made by the western director of CUPW last week, when Frank Walden said from Vancouver that he has little faith in the hearings.

Judge Moisan, of the Quebec Superior Court, and his two colleagues, Montreal lawyers nominated to the board by the government and the union, have two weeks to come up with a new contract proposal. Seven days later the union is legally entitled to strike. That's September 8.

Both Postmaster General Mackasey and CUPW vice-president Parrot say if changes are not made by the other side they are willing to accept the possibility of a national strike.

In other words, a great deal more "goodwill" than either side has shown in the past will have to be placed on the conciliation board table.

Mr. Mackasey and Mr. Parrot might have included in their statements a suggestion that Canadians "mail early for Christmas."

Government spending

CONVENIENTLY, A WRITER in another newspaper calls attention to the "huge" increase in the federal budget in the last decade. In 1964-65 Ottawa's expenditures amounted to $7.7 billion; in 1965-66 to $7.99 billion. By 1974-75 they had climbed to $25.83 billion, and in the current fiscal year they are expected to be $28.24 billion. They are about three and a half times what they used to be in the mid-'60s.

Comparisons sometimes may be odious and they may not be altogether relevant. But nevertheless these figures cry out for examination beside British Columbia's budget estimates in the same period, bearing in mind to be fair that this province is "growing," in population and development, faster than Canada as a whole.

British Columbia's spending budget in 1964-65 was $395.6 million and in 1965-66 it was $446 million. By 1974-75 the spending estimates had zoomed to nearly $2.173 billion, and in the budget presented last February for this fiscal year they exploded to nearly $3.223 billion.

The increase in the 1974-75 B.C. budget over the previous year's was $453.9 million, putting the entire budget of 1964-65 to shame, and this year's increase was more than a billion dollars. Only six years ago British Columbia had its first billion-dollar budget.

While the Ottawa government multiplied by 3.5 its budget totals over a decade, the B.C. figures increased 5.5 times from 1964-65 to 1974-75, or 7.2 times from 1965-66 to 1975-76.

It is of more than historical interest, and may be especially pertinent at this time when the appearance is that Premier and Finance Minister David Barrett planned too much spending this year for the amount of revenue coming in, to note something the previous premier and finance minister had to say in his budget speech when the expenditure estimates were $395.6 million:

"Estimates of expenditure for the coming year are at an all-time high, and considerably in excess of those for the current year ... They represent, after the most careful consideration by Treasury Board, what this administration regards as very large but essential appropriations. They emphasize a cardinal aspect of our policies, which merits repetition at this time—namely, that only by growth in our economy can the necessary revenues be produced to maintain and expand our high standard of services ..."

The increase in the budget in that year of great optimism was $22.9 million.

Plutonium and cigarettes

A new lung cancer warning

By NIGEL HAWKES, the London Observer

The danger of contracting lung cancer after inhaling plutonium particles has been "grossly underestimated" by the British Medical Research Council, an American expert, claims.

Dr. John Gofman, who once worked for the United States Atomic Energy Commission, makes the claim in a paper published in California by the Committee for Nuclear Responsibility. Gofman has long campaigned for tighter radiation standards and several years ago persuaded the AEC to reduce permissible radiation levels in power plants.

★ ★ ★

He has now turned his attention to plutonium, produced in considerable quantities in nuclear reactors and a potential nuclear fuel of the future. For the past two years an argument has been raging over the toxicity of plutonium, with British experts taking the view that plutonium, though dangerous, could be safely used, so long as existing standards limiting environmental releases were met.

Gofman now says that these standards, set by the International Commission on Radiological Protection, are based on a totally unrealistic, idealized model for the clearance of inhaled plutonium from the lungs and bronchi. In addition, Gofman claims, the international standards totally fail to take into account the effect of cigarette smoking on the function of the human lung.

In his paper, Gofman does not defend the "hot particle" theory of plutonium carcinogenesis put forward two years ago by two anti-nuclear campaigners, Dr. Tom Cochrane and Dr. Art Tamplin. This theory holds that a single, highly radioactive particle of plutonium can induce cancer more readily than international standards assume.

"Unfortunately," says Gofman, "so much effort has been expended, for example by the British Medical Research Council, in countering 'hot particle' theories that they overlooked the real cancer hazard derivable from straightforward dosimetry."

Gofman believes that existing standards contain at least two errors. The first is that they assume inhaled plutonium is uniformly distributed in the lung, while what really matters is the amount which lodges in the limited areas of the upper lung, the bronchi, where cancers usually develop.

The second error, he says, is to assume that particles lodging in this area are rapidly cleared by cilia, specialized hair-like structures which have the task of clearing away foreign matter entering the lungs. While this may be true for non-smokers, Gofman points out that smokers usually have fewer cilia than non-smokers, and that those they do have tend to function less well.

★ ★ ★

The result, he says, is that particles deposited in the bronchi of smokers may stay there very much longer than conventional models assume, greatly increasing the risk of cancer. He says failure to take this into account has led the ICRP and the MRC to use "a totally unrealistic and probably irrelevant model which drastically underestimates the lung cancer hazard."

The implications for the public, he says, are startling. If his calculations are correct, he believes that present permissible levels of plutonium will produce an additional 235,000 lung cancers a year in American men who smoke cigarettes. The present lung cancer fatality rate, from all causes, is 63,500 a year.

Among plutonium workers who smoke, existing standards almost guarantee that they will develop lung cancer, Gofman claims. Among non-smokers, his figures suggest that one plutonium worker in 30 subject to the full permissible level will develop lung cancer.

It is unlikely that Dr. Gofman's analysis will be accepted by authorities in Britain, who have staked their reputations on the existing standards and who point to the low lung cancer incident among British plutonium workers.

Today in History

By THE CANADIAN PRESS

Five women were hanged for witchcraft 283 years ago today — in 1692 — at Salem, Mass. Trials began when a book on witchcraft by Cotton Mather, Congregationalist pastor of Boston, published in 1689, stimulated the clergy as well as laity. In Salem, 10 girls accused Tituba, a Negro slave, and two other old women of bewitching them.

Within months hundreds were arrested and tried, 19 hanged and one pressed to death for refusing to plead. The governor ordered the release of all charged with witchcraft in 1693.

1809 — Accommodation, the first Canadian steamship, was launched at Montreal.

1916 — British cruisers, Nottingham and Falmouth, were torpedoed.

1940 — Newfoundland Artillery contingent arrived in Britain.

1952 — An outbreak of foot-and-mouth disease was declared officially ended in Canada.

1960 — U-2 pilot Francis Gary Powers was sentenced at Moscow to 10 years for spying.

The Now Society

"Do you realize when I actually was as young as I look now, I couldn't afford it?"

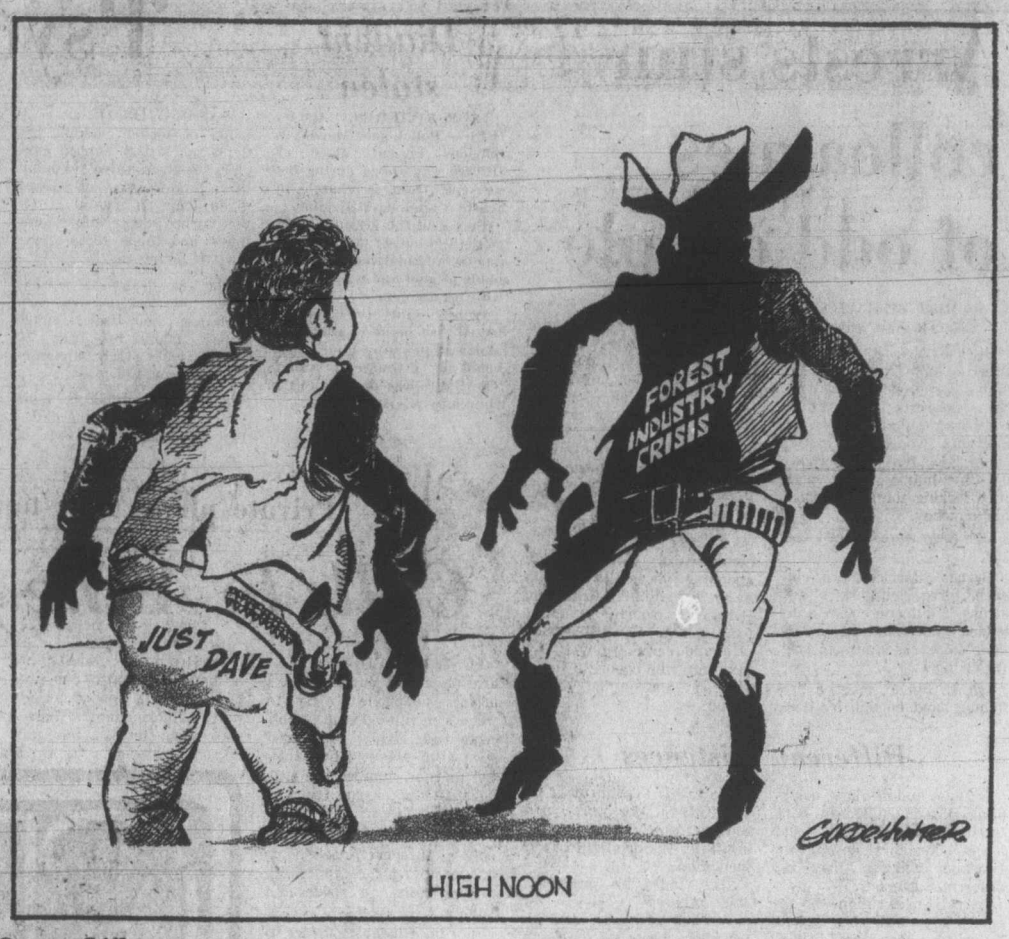

Ottawa Offbeat

The PM and the press

By RICHARD JACKSON, Colonist Ottawa Bureau

The government hates the media.

The feds see the press in an adversary role, always putting out the news they'd prefer to keep under cover.

If the news is good, casting a favorable light on the government, the feds feel it seldom gets the public exposure it warrants.

All governments feel that way.

Mackenzie King was convinced that it was the press which brought on the "conscription crisis" that brought his government to the brink of breakdown through cabinet resignations and dismissals.

★ ★ ★

Louis St. Laurent believed that it was the press which inflated the issue of the natural gas pipeline financing into a "scandal," disrupting Parliament and wrecking his administration.

John Diefenbaker has held the press at least partially responsible for the destruction of his government.

The scenario for that drama involved certain picked members of the press being "fed" information by the United States Embassy in league with the opposition Liberals to create a political crisis over the Bomarc missile.

Lester Pearson always faulted the press for "overplaying" such skeletons in the government closet as the bribery scandal involving the remarkable prison escape of narcotics king Lucien Rivard.

Prime Minister Trudeau came into power publicly castigating what he called "the crummy press," and there has been little indication since that he has changed his opinion of the media.

★ ★ ★

He continues berating the press for "getting the facts wrong," as he phrased it at his recent press conference when faulting the media for not checking the "completely false" information that he had asked for an $8 refund on his 624-acre Laurentian estate.

He had taken issue with the amount of the tax, it wasn't a mere $8 but involved "many hundreds of dollars a year."

But if the prime minister believes, as he so obviously does, that the press gives him a shabby shuffle, he has taken positive counter-action in a style approached by no other PM.

★ ★ ★

To put out its side of the government story, his administration has more than 800 public relations men on the payroll, some of them drawing as much as $30,000.

Many of them are refugees from the nation's newspaper, radio and TV newsrooms and never had it so good.

They pump out huge wads of press releases, puffs, blurbs and assorted flackery—and, to be fair, useful background material and summaries that condense and make quickly understandable such involved government documents as the budget, the estimates and those ever-soaring mountains of special reports.

But when some politically embarrassing situation confronts the government—as, with an Opposition trying to make waves, it invariably does—the public relations men go into hiding.

So it's left to the "working press," as it's called—compared, presumably, to the 800-plus federal publicists—to dig out the facts.

Or, as the prime minister so often regards them, the "distorted facts."

★ ★ ★

So how valid is the government's continuing conviction that the press is "against" it?

Well, the prime minister at a recent press conference presented himself for a skewering with his own words.

He said, at one point: "We all hope to be on vacation," and so he was "not anxious to see" United States Secretary of State Henry Kissinger in Montreal.

Then, at another point, speaking of continuing inflation and excessive wage settlements, he said: "It's still a very stark reality and it's something we must absolutely solve otherwise we'll go down the drain."

★ ★ ★

So if any member of the press cared to shaft the prime minister, the lead on the conference story could legitimately, on the basis of the quotes themselves, have read:

"Prime Minister Trudeau is leaving on vacation with the country, as he phrased it, confronted by 'the stark reality' of economic disaster if inflation isn't 'absolutely solved'."

But no such lead was written even though the quotes were there in the printed conference text. Fair?

Progress of sorts

Tourism in Russia

By PETER WORTHINGTON from Toronto

Last month the Soviet "culture" newspaper Literaturnaya Gazeta ran a long question-answer interview with one Sergei Nikitin, director of the department in charge of foreign travel, that would have intrigued the late George Orwell, inventor of the term "newspeak" in his novel 1984.

The article, headlined International Tourism And Freedom Of The Individual, was one of those nonsensical outpourings that Soviet citizens are used to in their press. If they bother reading them at all, do so with eyebrows raised and a we-know-better smile touching the lips.

★ ★ ★

Comrade Nikitin disagrees with those who say that "only select" Soviet citizens are allowed to travel abroad; and he doesn't believe that the right to leave your country is an "acid test" of civil liberties. There is greater freedom in the U.S.S.R. than in the West, suggests Nikitin, and attention is drawn to millions of unemployed and poor people in bourgeois countries who can't afford to travel.

"Speaking of foreign travel by Soviet citizens," says Nikitin, "it is necessary to note that factors in Western countries hamper such trips. Forget for a moment that private tourist companies often don't have accommodation or transport facilities available for Soviet tourists. And our tourists have to wait much longer for visas. As a rule Soviet visas are processed within seven days, but our tourists have to wait as long as a month in some countries." He adds Soviet prices are much lower; that Soviet citizens "prefer" to travel in groups rather than as individuals; and that unemployment and inflation in the West mocks the thesis that anyone can travel anywhere at any time with complete freedom. He says a holiday abroad exists only on paper for many of "the toiling masses." In other words, life is easier for Russians.

This is the official Soviet answer to criticisms that it tends to keep citizens at home.

Here are some different observations by Yuri Nosenko, who defected to the West after 11 years in the Internal Directorate of the KGB. An interview with him appears in the Listener, excerpted from a BBC show on the KGB which the CBC didn't think was worth airing.

Since he was specifically involved in checking foreigners, here's what Nosenko had to say about tourism to the Soviet Union:

"First of all, any tourist when he applies for a visa, informs the Soviet Embassy and fills in a questionnaire. Next day, after this application, the questionnaire and everything known about him is laid on the table of the officer who will be working against him. He has checked this tourist, or group of tourists, in the central archives of the KGB. He also checks the archives of the intelligence service. They may not find anything on the person, but maybe he is in some kind of government service, maybe he knows Russian, maybe he is a student of Russian — he becomes an interesting target, attention will be paid to him.

★ ★ ★

"If someone comes to Russia a second time, to say nothing of a third or fourth, he immediately becomes a very interesting target.

"The 2nd Chief Directorate of the KGB also recruits foreign agents among the employees of tourist firms — for example, in Britain and the United States. And particularly in Britain, even some of the drivers of buses in which British tourists are coming to Russia, crossing Europe, try to discover something about the group. When a driver crosses the border, he will be met by the KGB and asked: 'Who stands out in this group, who was taking pictures of military equipment, who was trying to separate from the group?' Having an agent in the travel agency, the KGB can get a signal that a person is interesting.

"A group of tourists will be with the guide, if he is not an agent of the KGB is some kind of contact. And every day, after finishing work, the guide comes and writes a report. If something is very interesting, the guide will immediately give a call to his officer that he noticed this and that. For example 'Today I took the whole group somewhere in Moscow but one tourist didn't go — he stayed in his hotel . . . or he left the group and went around on his own.' The KGB immediately thinks: "Ah, it is necessary to put surveillance on him'."

★ ★ ★

Nosenko said hotels for foreigners are selectively equipped with closed-circuit devices. For intercepting mail, he said a "target's" coat or desk, pockets, etc., can be dusted with a special powder. If even a micro piece of this powder gets on a letter or envelope it can be intercepted at post offices which are equipped with special machines called "Dolphin," which spot this invisible powder. The powder comes in different colors for different nationalities.

Travel director Nikitan says 2.2 million Soviets went abroad last year — 60 per cent of them to "brother socialist countries."

In Stalin's time it was dangerous to have a "tail", i.e., relatives or kinfolk, who might do somethig to irritate the regime and then all associated would suffer. Today relatives or kinfold are desirable, because there they comprise hostages of a sort for those who wish to travel abroad — if applicants can get party endorsement, KGB approval and pass mandatory psychological tests. Guess that's progress of sorts.

Toronto Sun Syndicate

LETTERS TO THE EDITOR **In your opinion...**

Cougar study threatened by Fish, Wildlife Branch

Winter and summer, Penny and Percy Dewar pursue their cougar study.

Whither the whooping crane, the timber wolf, the curlew, the passenger pigeon, the buffalo, and now the cougar. Do we as participants of the second most affluent nation in the world have a responsibility to the understanding and preservation of species which may appear to threaten some aspect of our life?

Do we have an obligation to people who are willing to devote their lives to studies which will result, hopefully, in turning the tide of decimation which is wiping out many of nature's most beautiful constituents? Should we not admit that these natural scientists are, in their work, assuming some of our unacknowledged guilt and trying to make expiation for our sins?

A case in point is the study of cougars presently being undertaken by Penny and Percy Dewar in the Parksville area of Vancouver Island. This is one of the few areas in Canada retaining sufficient cougar to study, away from civilization, and the Dewars are the only people in Canada who are devoting themselves full time to visual and radio tracking, numbering, identifying and studying these magnificent creatures in their natural habitat.

The devotion and dedication of the Dewars was chronicled with great sensitivity in the May issue of the Readers Digest by Mike Tomkies. Researchers in the United States, also concerned about the cougar in all parts of North America, find the methods used by the Dewars of interest, looking to them as the experts in tracking with hounds and following through to the documentation of valuable information which could, if heeded, prevent us from wiping out one more species.

The Dewars have been involved in the present study, covering an area of about 500 sq. miles since 1972, and are at a critical stage. The years of selfless effort are now threatened by an unfortunate decision of the B.C. Fish and Wildlife Branch to open more than a quarter of the area to hunting.

It should be pointed out that while the Dewars have enjoyed co-operation from government and industry in the past and have received public and private funds for their project, a large portion of the funding has been their personal investment.

Their current plea is that the same co-operation be forthcoming until their self-appointed project is completed. Conservationists all across Canada should be concerned that this unique and valuable study be allowed to continue to its inevitable successful conclusion. We should be proud of the industry and concern of two Canadians, engrossed in an undertaking which has already won them the respect of naturalists the continent over.

The concern for the study doesn't relate so much to the fact of hunting as it does to the particular boundary selected. The Dewars have agreed that some people enjoy cougar hunting as a sport and have recommended a more appropriate portion of the study area which could be made available. Should their recommendation be followed, their study could proceed in relative safety while sportsmen would still have access to ideal hunting locations close to the settled areas of Vancouver Island's east coast.

(MRS.) JANET E. BEADNELL
3236 Hill Avenue, Regina, Sask.

U.S. labor leaders veer towards isolationism

By ED TOWNSEND, from New York

President Ford's foreign policies are coming under heavy fire from organized labor in the United States as labor leaders steadily lean toward a tough attitude that carries some overtones of isolationism.

Labor's attitude reflects a mood of conservatism which is prevailing more and more, partly as a result of fears of heavy job losses if imports are allowed to swell.

In general, labor leaders, including George Meany, AFL-CIO president, feel that the U.S. ought to take "forthright" action against any other nation that works against U.S. policies.

This means a vigorous U.S. defence of Israel, labor leaders say, as well as a high distrust of the Soviet Union and detente.

The last straws for the AFL-CIO were new and strong pressures mounted against Israel, a state that American labor helped found and that U.S. unions have supported liberally through bond purchases and other aid, and the continuing detente with Russia that has led to new grain deals likely to push food prices in the U.S. up further.

Utilizing its strong lobbying machinery and leaving no doubt that political aid for members of congress in 1976 could be at stake, the AFL-CIO and its unions have urged repudiation of detente.

Also rejection of military or economic aid to any state that threatens the continued free existence of Israel, and withdrawal of support for international programs and agencies—perhaps even the United Nations—that allow themselves to become "instruments of political warfare" against the U.S. and Israel.

During the past few weeks a number of significant policy statements also have reflected the AFL-CIO's toughening policies:

● The federation invited Alexander Solzhenitzyn, the exiled Russian author, to speak at a luncheon that it sponsored in Washington.

It has given the widest publicity and complete support to Solzhenitzyn's warnings that the U.S. cannot go on closing its eyes to the evils of "insatiable totalitarianism" and expect to live long in security.

● It sharply criticized the lack of a firm policy that would make the United States independent of "the blackmail of Arab oil."

● Privately, AFL-CIO officials say that reckless moves against Israel within the United Nations must be recognized as a threat to the UN's survival.

The federation is prepared to offer its fullest support on Capitol Hill should Secretary of State Henry Kissinger or any other responsible U.S. leader propose ending financial backing to the world body if it ousts Israel from membership.

● The AFL-CIO's executive council also called on friends in congress to express disagreement with the accord recently signed in Helsinki, and urged the withholding of "all aid and assistance to the government of India until political democracy is restored to its people.

American labor keeps close watch on what goes on in other countries through its international representatives abroad. It is deeply concerned now by "unfriendly" attitudes spreading through much of the world.

While U.S. labor is still far from being isolationist, it is urging—the AFL-CIO strongly—that this country get tough abroad with those undercutting its foreign policies.

Colonist - Monitor Service

Bangladesh's Ahmed unqualified rightist

United Press International

Khondakar Mushtaque Ahmed, the new leader of Bangladesh, is a middle-aged attorney whose pro-Western stance kept him from power in the left-wing government he ultimately deposed.

Diplomats describe the 56-year-old Ahmed as quiet but strong and an unqualified rightist.

Ahmed was once a close aide of Sheikh Mujibur Rahman, but turned against him following his removal as foreign minister. Diplomatic sources said Ahmed was dumped from the post because the Soviet-backed Mujib considered him too pro-American.

Like Mujib, Ahmed was one of the top organizers of the Awami League, now the most powerful political party in Bangladesh.

But unlike Mujib, who read Karl Marx as a student and veered Bangladesh to the left, Ahmed looked to the West for models to lift the country from its overwhelming poverty.

Ahmed was also known as a fighter who liked to be at the centre of action. He was an organizer of the Mukti Bahini, the crack guerrilla force that organized the rebellion against the Pakistan government in 1971, culminating in the birth of Bangladesh in December of that year.

★ ★ ★

During the fight for independence, Ahmed helped organize the march of the Indian army into Bangladesh while Mujib languished in prison in West Pakistan.

Ahmed had been foreign minister in the country's provisional government before Mujib returned in January 1972 and set up his new administration, giving Ahmed a series of lesser cabinet posts.

Diplomats said Ahmed was barred from powerful positions because of pressure from Moscow over his pro-American stance.

They said he also had long been opposed to what he regarded as Mujib's autocratic rule. Last January Mujib changed the country's form of government and assumed absolute authority declaring himself president and the head of a one-party political system.

THE PICK OF Punch

"No, no, be natural—we want to remember you as we first saw you—the tight little smile, the supercilious manner, the condescending air of disbelief . . ."

Trapping: pleas ignored

The following is a copy of a letter sent to Premier David Barrett:

As you are aware, a strong movement has been going on, for several years, among all sections of the public in regard to the cruelty inflicted on wild fur-bearers through the use of the steel trap. Over 10,000 letters have been received by the Hon. Jack Radford and members of your cabinet and MLAs protesting this national iniquity.

To date, notwithstanding the formation in September, 1973, of a federal-provincial humane trapping committee, little progress appears to have been made towards the abolition or replacement of the conventional steel trap. The funds alloted for research have been quite inadequate.

True, all MLAs and MPs have expressed their sympathy and support of the movement. The main objection to an immediate ban of steel traps is that its implementation in law would deprive thousands of trappers, particualry Indians, of their livelihood. This assumption has been proved false by statistics.

The federal Indian affairs department states that only 20 per cent of Canadian trappers are Indians. Of the approximately 63 per cent of traplines held by Indians perhaps less than half are being actively trapped. Only 650 of these 1,663 lines reported an income in 1971-72 averaging $365. Few of all trappers, Indian and white, depend on trapping as a main source of income. A figure given by the B.C. Wildlife department estimates 85-90 per cent of B.C. trappers being part-time trappers. The total income in B.C. from fur sales was $1.9 million or $385 each for the 5,000 trappers estimated by the B.C. government.

One of the main problems is the many weekend or part-time trappers who trap only for pocket money or to supplement their income.

Many are inexperienced; there is no age limit. Anyone can trap in B.C. Because it is not his chief business a part-time trapper will be more likely to leave his traps unattended for long periods of time, thereby leaving animals to die in prolonged agony. As a move toward the abolition of the steel trap I would suggest:

● That only those who are almost or totally dependent on trapping for a livelihood be allowed to do so and that these must be in possession of a duly registered trapline, subject to inspection by officers of the Fish and Wildlife Department.

● That the manufacture and sale of conventional leg-hold traps be prohibited by law.

● That trappers who can show evidence of deprivement of income because of this regulation be subsidized or compensated for loss of income.

There is nothing revolutionary in the above proposals which would do away with the main objection to the outlawing of the steel trap. Very many government subsidies have been granted for less worthy reasons.

The amount of money involved would be much less than grants toward producers in many fields and comparatively trivial in relation to what is being spent on armaments and national defence. Far greater sums are being "dissipated" on dubious projects such as LIP etc.

Any government which initiated these measures to reduce the terrible sufferings of animals would earn the gratitude of all people who care about the humane conduct and the responsibility of human beings toward the rest of creation.

R. H. MANN,
1577 Gregory Place, Victoria.

Abandoned dogs can't find homes

I was surprised to read the fatuous statement by the manager of the SPCA, as reported in an item on dog luxuries today, to the effect that any dog needing a home speedily finds one.

He must know that the SPCA, like every other such society, has to kill thousands of unwanted pets every year for whom no homes can be found.

For one dog owner who buys ridiculous gadgets designed to please the owner and not the dog, there are 20 irresponsible and callous owners of neglected, half-starved dogs who add to the problem of strays by uncontrolled breeding.

To get a balanced view of the matter, the reporter should talk to the dog catcher, or to people at one of the places, like the Good Shepherd Shelter, which attempt to cope with a torrent of abandoned dogs.

(MISS) S. J. STEVENSON,
1908 Billings Road,
R.R. 1, Sooke.

Country Music show informatively covered

I would like to comment on the fine coverage of the Charley Pride show by reporter King Lee (Colonist — Aug. 14).

For years Victoria's Country Music fans had to travel to either Vancouver or Seattle in order to see the Country singers in person.

Now, thanks to CJVI and Jack Roberts, we are able to see the stars in our own city. After reading Mr. Lee's informative write-up I hope that he will be doing the coverage of future Country Music shows.

MRS. ROSALIE FINLEY,
2854 Dysart Road,
Victoria.

Letters to the editor should be as brief as possible; others want space, too. Pseudonyms are acceptable, but name and address must be supplied, in confidence, before any letter can be considered for publication.

OPINION

6th draw Sept. 28 — 3 Series of 2,500,000 tickets each

Win $1 million Cash/tax free

it's as simple as ABC

	A	B	C
1st	$1 million	$1 million	$1 million
2nd	$½ million	$½ million	$½ million
3rd	$¼ million	$¼ million	$¼ million
4th	$200,000	$200,000	$200,000
5th	$200,000	$200,000	$200,000
6th	$100,000	$100,000	$100,000
7th	$100,000	$100,000	$100,000
8th	$100,000	$100,000	$100,000
9th	$50,000	$50,000	$50,000
10th	$50,000	$50,000	$50,000
11th	$50,000	$50,000	$50,000
12th	$50,000	$50,000	$50,000
	288 prizes $5,000	288 prizes $5,000	288 prizes $5,000
	2,700 prizes $1,000	2,700 prizes $1,000	2,700 prizes $1,000
	27,000 prizes $100	27,000 prizes $100	27,000 prizes $100
	Almost $9.5 million in total	Almost $9.5 million in total	Almost $9.5 million in total

possibility of 90,000 prizes, including 36 grand prizes
Increased from 84,000 prizes — Increased from 14 grand prizes

for almost $28.5 million total prize money, cash/tax free.
Increased from $22.9 million

Buy now! Tickets available at Government agencies, participating credit unions and participating charitable groups.
For more information contact: B.C. Lotteries Branch, 1000 Langley Street, Victoria, B.C.

Olympic Lottery Canada — Loterie Olympique Canada

PER TICKET $10 LE BILLET 6-15-12

NUMBER OF TICKETS REQUIRED / NOMBRE DE BILLETS REQUIS — AMOUNT ENCLOSED / MONTANT INCLUS

c/o WESTERN CANADA LOTTERY FOUNDATION P.O. BOX 4444 WINNIPEG, CANADA | P.O. BOX 4444 STATION A TORONTO, ONTARIO M5W 1X2 | C.P. 4444 SUCCURSALE PLACE D'ARMES MONTRÉAL, QUÉBEC H2Y 3N1 TEL.: (514) 286-5686

FOR OFFICE USE / À L'USAGE DU BUREAU — NUMÉRO DE RÉFÉRENCE NUMBER

NAME NOM
STREET RUE
CITY VILLE — TEL.:
PROVINCE — POSTAL CODE CODE POSTAL
GIFT FROM CADEAU DE

Possibility of/Possibilité de

3—	1st prizes/1er prix	$1,000,000 ea./ch.
3—	2nd prizes/2e prix	500,000 ea./ch.
3—	3rd prizes/3e prix	250,000 ea./ch.
3—	4th prizes/4e prix	200,000 ea./ch.
3—	5th prizes/5e prix	200,000 ea./ch.
3—	6th prizes/6e prix	100,000 ea./ch.
3—	7th prizes/7e prix	100,000 ea./ch.
3—	8th prizes/8e prix	100,000 ea./ch.
3—	9th prizes/9e prix	50,000 ea./ch.
3—	10th prizes/10e prix	50,000 ea./ch.
3—	11th prizes/11e prix	50,000 ea./ch.
3—	12th prizes/12e prix	50,000 ea./ch.

Possibility of 90,000 prizes, including 36 grand prizes, for almost $28.5 million total prize money, cash/tax free.

Possibilité de 90,000 prix, dont 36 grands prix, pour près de $28.5 millions en prix au total, comptant non imposable

OLC-75-65EW

MAIL NOW! POSTEZ DÈS MAINTENANT!

Pay set for lawyers

Kelowna lawyer Donald Jabour, recently appointed chairman of the newly-formed Legal Services Commission, will be paid $43,980 a year for the term of his two-year appointment.

Helen Jones, Vancouver, will receive $150 a day for each sitting day of the commission until Dec. 31 when she will assume the responsibilities of a full-time commissioner. At that time her salary will be established at $30,000 a year.

Other commissioners, Walter Young and Cecil Branson, both of Victoria, and Peter Manson, Vancouver, will be paid per diem rates when the commission meets.

Young will receive $150 a day; Manson and Branson, both practising lawyers, will receive $250 a day.

The salaries and per diem rates were approved Monday by the lieutenant-governor in council following last Thursday's cabinet meeting.

The cabinet also approved the appointment of Richard Campbell as secretary to the commission inquiring into the forest industry. His salary will be $24,290 plus transportation and hotel expenses and a living allowance of $30 a day.

Ernest Danby, appointed executive secretary to the commission inquiring in real property taxation, will receive $1,835 a month plus travel and hotel expenses and a $30 a day living allowance.

The cabinet also approved a raise in pay for Allison Burnet, executive secretary to the Family and Children's Law Commission. Her pay goes from $15,000 to $20,000 a year.

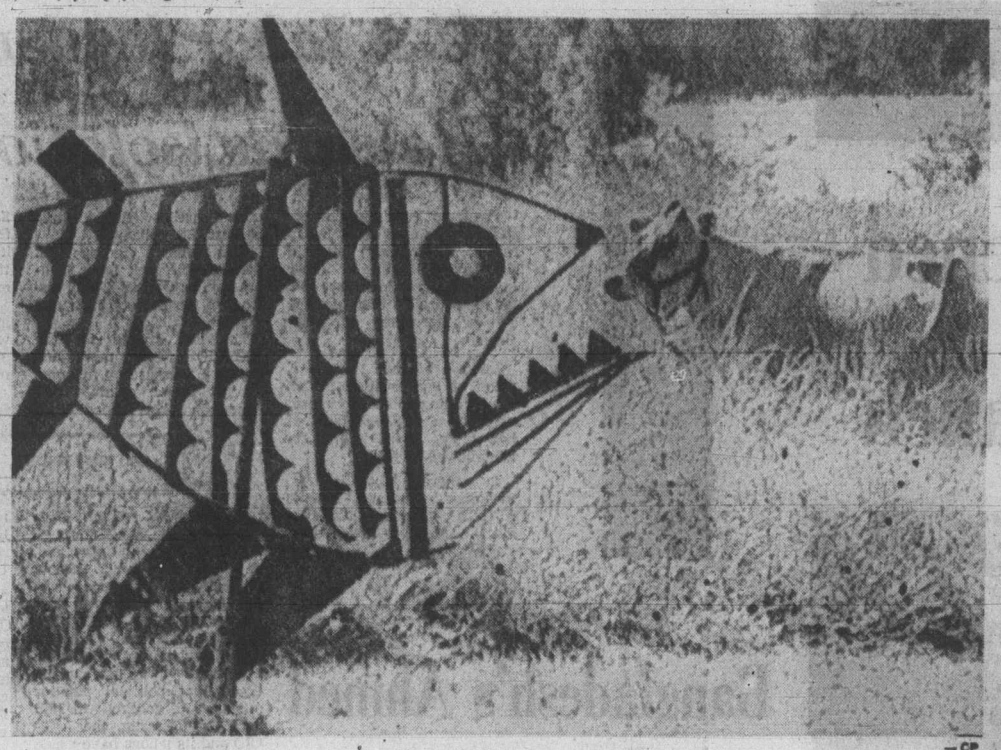

—CP

Harmless jaws

Monstrous animated fish seems about to put bite on unconcerned cow in field near Montreal. But there would be no crying over spilt milk after attack because fish was just harmless iron sculpture by Lowell Nacve of North Hatley, Que. And cow probably hadn't seen movie Jaws.

Publisher still insists CIA reported on B.C.

OTTAWA (CP) — Edmonton publisher Mel Hurtig insists that the U.S. Central Intelligence Agency prepared secret reports two years ago on B.C. political leaders and the RCMP knows all about it.

But the RCMP says it has no such information, reports in the past about similar CIA activities in Canada have proved unfounded, Insp. John Poirier, RCMP spokesman, added Friday.

Hurtig, a founding member of the Committee for an Independent Canada, told The Canadian Press in a telephone call from Edmonton that he is sure the CIA compiled secret background reports on B.C. New Democratic Party leaders — and that the RCMP has known about it for a long time.

The Edmonton book publisher first made the statement about CIA reports two weeks ago in Vancouver. He told a press conference then that the reports were compiled at the request of an opposition B.C. party and a U.S. consular official in Vancouver on the ground that "the U.S. was concerned that socialist governments were becoming increasingly popular in western parts of Canada."

Reports were made on B.C. Premier Dave Barrett and two others, Hurtig said.

Following the Vancouver press conference, an RCMP spokesman said in Ottawa that there was absolutely no foundation to Mr. Hurtig's statements.

Poirier said Friday that the RCMP has no information to support or refute Hurtig's statements, but added that "similar allegations about the CIA have been made in the past and found to be untrue."

Large bail set in Ford threat

SACRAMENTO, Calif. (AP) — Bail has been set at $100,000 for a man accused of threatening the life of President Ford. United States Magistrate Esther Mix scheduled a preliminary hearing for Aug. 28 for Thomas Elbert, 34, who was released from prison last May after serving five years for threatening the life of former president Richard Nixon.

U.S. reports launch failures

Russian missile has setback

WASHINGTON (AP) — One of Russia's most advanced long-range missiles has suffered two consecutive flight failures, raising the possibility of problems with the recently-deployed Soviet nuclear weapon.

United States intelligence sources report that the SS-19 missiles failed during training launches in June and July after an unbroken string of 25 flawless tests during the last two years. In both cases, the failure occurred in the missile's second stage.

The SS-19, with a range of about 6,300 miles, has been rated by U.S. experts as the most successful of four new Soviet intercontinental ballistic missiles.

It was the first Russian ICBM to be deployed for combat with multiple warheads MIRVs that can be aimed precisely at separate targets.

Defence Secretary James Schlesinger said in June the Russians had deployed about 50 SS-19s in operational bases and that its deployment "continues apace."

During tests the missile has carried six warheads, each warhead twice as big as those mounted on U.S. Minuteman ICBMs.

The U.S. uses spy satellites and other means to monitor Soviet missile tests, practice launchings and construction of missile facilities inside the Soviet Union.

Turkey's shutdown of four U.S. electronic intelligence-gathering stations there late last month significantly reduced that ability, U.S. officials say.

The officials say that unless the stations are allowed to resume beaming into Russia, it will be more difficult to verify whether the Soviet Union abides by terms of a new nuclear arms limitation agreement now being negotiated.

Intelligence reports indicate Russia's missile activity rose in July to 21 launchings after an average of 11 test and training shots a month in April, May and June. A broad variety of offensive weapons were fired, including land-based and submarine-launched missiles.

One firing involved a new submarine-launched ballistic missile never before flight-tested. U.S. intelligence sources say they believe it is designed for a range of about 3,500 miles.

In another action that drew close U.S. attention, Russian missile men in effect volleyed eight rockets by firing them eight seconds apart from a submarine in the Sea of Japan to the Kamchatka Peninsula.

American intelligence experts report that a new Soviet land-based missile that might threaten Western Europe and Communist China but not the continental U.S. was tested last month for the ninth time without a failure.

Saskatchewan idea to health talks

'Buy up drugs in bulk'

CP

Health minister Walter Smishek of Saskatchewan suggested Monday that the provincial governments team up to buy prescription drugs in bulk.

He said several provinces are involved in some kind of prescription drug program and most provincial health departments already are buying large quantities of drugs for existing health programs.

"It will be in the best interests of the citizens of these provinces if some common prescription drugs were bought in large quantities jointly by their governments," Smishek told the provincial health ministers' conference in Victoria.

"Clearly we have a number of common interests which we should be exploring and resolving together. I think it is important, for example, for us to come to an arrangement for joint testing of drug products."

He said the federal government should be urged to pay half the cost of provincial drug programs because Ottawa has a continuing responsibility to improve and extend health services for all Canadians.

So far, Smishek said, the federal government has refused to contribute to Saskatchewan's universal prescription drug program, scheduled to begin Sept. 1.

Dailly going to Geneva for talks

Education Minister Eileen Dailly will attend the international conference on education being held in Geneva, Switzerland Aug. 27-Sept. 4.

Central theme of the conference is The Changing Role of the Teacher with special emphasis on teacher-training and in-service education.

Mrs. Dailly, one of two Canadian education ministers scheduled to attend the conference, will have all expenses paid by the federal secretary of state department.

Joining her at the conference will be Prince Edward Island education minister Bennett Campbell.

The last international conference on education was held two years ago.

Man's body found in empty fuel tank

Victoria city police do not suspect foul play in the case of a badly-decomposed body of a man found Monday morning.

Identification has been made but police are withholding the name until next of kin have been notified.

The body was discovered about 8:30 a.m. by Rene Roy, a welder with Oliver Equipment and Supply, a gravel firm.

It was found in an empty 1,000-gallon fuel tank at the company's property at the foot of Discovery Street, near Store Street.

The tanks are filled with concrete and used as anchors for barges.

Roy was working in the area, near the Inner Harbor waters, when he detected a bad smell and looked into the drum, which is about 4½-5 feet wide and 12 feet long.

He saw the body and summoned Reg Oliver, manager of the yard, who called police.

Oliver said the drum had been lying there for approximately seven months.

Case adjourned in tots' murder

SASKATOON (CP) — David William Threinen, 27, of Saskatoon appeared in court Monday to face four charges of murder punishable by life imprisonment following the discovery by police a week ago of the bodies of four Saskatoon children. The case was adjourned to Sept. 3.

40,000 MILE GUARANTEED ALIGNMENT

One price entitles you to a complete alignment every 5,000 miles or as often as necessary in accordance with the printed guarantee.

$24.95

Firestone STORES
2882 DOUGLAS ST.
385-1404
RIDING SYSTEM SERVICE

Toronto.

SuperOrange 747 Service.
Nonstop daily from Vancouver.
8:30 a.m. and 2:15 p.m.

Convenient connections from Victoria.

Orange is Beautiful.
CP Air

Trap Shack coho takes over lead

Al Beasley, Jr., has taken over the King Fisherman Contest coho lead with a 17½-pounder he caught in the vicinity of the old Trap Shack between Beechey Head and Secretary sland.

He takes the lead from Renato Schicchi, 3381 Veteran, Saanich, who had held it with a 15-pounder from Beechey Head.

Beasley, of 1190 Tattersall, Saanich, is a Colonist subscriber and is in line for the King Fisherman trophy, plus the Peetz recording reel, rod and line for the biggest coho by a subscriber.

He was using a five-inch minnow, on 48 inches of leader behind a Number three Pal flasher, 70 feet of line and 1½ pounds of weight when he hooked into the big one about 12:30 p.m. Thursday.

The coho was identified by Charles Guiguet of the Provincial Museum.

It was a big day for Beasley, who caught a 31½-pound chinook earlier that day and finished off the boat limit with humpies and coho.

Frank Jenvey won Sunday's Chinook Club Derby in Saanich Inlet with a 17.9-pounler. Bob Redgrave was second with a 7.8-pounder and Mike Engel third with a 7.2-pounder. Hidden weight winners were Stephen Rose, John Sadler and Ron Perks.

Around 50 young anglers weighed in 34 fish in the Victoria-Saanich Inlet Anglers' Association junior Derby Sunday.

Ten-year-old John Begg was the big winner with an eight-pounder, taking the Ronnie Sadler trophy and top prize of a complete spinning outfit.

Other winners in the top 10 included Gina Hallrath, 7.6; Barry Lohr, 7:4; Russell Graham, 6:12; Cliff Cloverdale, 6:8; Stephen Rose, 6:3; Robert Carmichael, 6:1; Theresa Rose, 6; David Girard, 5:11; and Tony Grimshaw, 5:8.

Latest King Fisherman entries:

COHO

King Coho Resort
D. Lapp, Courtenay; 6.0, Rapalla.
B. Anderson, Comox; 5.8, Strip Teaser.
Bob Clarke, 1639 Robb, Comox; 9.8, King Coho, Strip Teaser.
L. J. Flack, Calgary, Alberta; 6.0, 6.0, 6.8.
Stan Sutherland, Calgary, Alberta; 5.8, Flashtail.
Marie Mayne, Comox; 6.0, Strip Teaser.
Lorne Mackay, Comox; 8.0, hootchie.
Brent Anderson, Comox; 6.8, Strip Teaser.
D. R. Anderson, Comox; 6.0, King Coho, Flashtail.
Roy Epp, Black Creek; 6.0, 7.8, King Coho, Flashtail.
Russell Batdorf, 311-1st Avenue, South, Port Alberni; 6.8, King Coho, green and white Flashtail.
Richard Eppler, Lazo; 12.0, King Coho, Buzz Bomb.
Red and Reel Motel
Rex Dalley, 3217 Centre Street, North, Calgary, Alberta; 7.0, 6.8, Shelter Bay, plug.
Ken Cook, 921 Ioco Road, Port Moody; 5.2, Rod and Reel, Lucky Louie Plug.
Bill Cook, 673 Ioco Road, Port Moody; 5.8, 5.6, Shelter Bay, herring.
Talson Tent and Trailer Park
Jon Bumstead, 222 West 6th, North Vancouver; 5.7, Point Holmes, Flashtail.
Marlene Chambers, 310 Aitken Street, Comox; 6.1, 5.9, Cape Lazo, green Flashtail.
H. J. Murray, 1576 Balsam, Comox; 6.5, 5.0, Point Holmes, Tom Mack Spoon.
Robert Todoruk, 821 Faulkner Crescent, Prince George; 5.12, Point Holmes, Strip Teaser.

SMALL-MOUTH BASS

Zuiderzee Campsites
Dennis Senft, R.R. 1, Nanaimo; 2.12, 2.0, 1.10, 1.0, Quennell Lake, grasshopper.
Gary Duits, 2803-106th Street, Nanaimo; 1.4, Quennell Lake, worm.
Danny Shannon, R.R.1, Beaver Creek, Port Alberni; 2.14, Quennell Lake, worm.
Michael Young, 1856 Midpard Avenue; 2.6, Quennell Lake, worm.
Tony Akehurst, 1540 Bank Street; 2.0, Quennell Lake, worm.
Ken Wallman, 625 Anderson Avenue, South, Port Alberni; 2.0, Quennell Lake, worm.
Prospect Lake General Store
Graham Frame, 480 Brookhaven Road; 1.5, Prospect Lake, worm.
Mildred Wolfenden, 103-866 Goldstream Avenue; 2.4, 1.15, Elk Lake, plug.
Shady Willows Resort
William Sawyer, 915 Kingsmill Road; 1.14, 1.5, St. Mary Lake, fly.
Ray Sawyer, 915 Kingsmill Road; 1.3, 1.2, 1.3, 1.10, 2.2, 3.6, St. Mary Lake, worm.

LAKE TROUT

Ben's Marina
Julie Wood, 6907 Woodward, Brentwood Bay; 2.8, Sarita Lake, Flatfish.

SPRING (CHINOOK)

All Bay Marina
W. W. McLuhan, 2663 Bowker Avenue; 10.7, East Point, minnow.
Adam Cameron, 10522 Lynne Grove, Sidney; 19.1 Sidney Spit, Large Strip Teaser.
Art Brookman, 6-2803 Admirals Road; 5.3, Coal Island, Strip Teaser, 5.4, Strip Teaser.
Iris Brookman, 6-2803 Admirals Road; 5.8, Portland Island, Strip Teaser.
Wayne Station, 1918 Sandover Crescent, Sidney; 11.5, Bamberton, Strip Teaser.
Don Ife, 9331 Webster Place, Sidney; 5.4, Dock Island, hootchie.
Smitty's Marina
K. D. McLean, 2239-25 A Street, South West, Calgary, Alberta; 9.0, Sidney Spit, Buzz Bomb.
Mike Yakimovich, 9597 Lapwing Place, Sidney; 6.0, James Island, hootchie.
W. L. Burden, 8712 Bourne Terrace; 10.0, James Island, minnow.
P. Morrow, 10026 Siddall Road, Sidney; 6.8, Sidney Spit, green hootchie.
Elliott's Cabin
Joe Gerich, RCMP, Lake Cowichan; 23.12, San Juan Bay, herring.
Frank Elliott, Port Renfrew; 24.3, 18.12, San Juan Bay, hootchie.
Tom Parkin, Port Renfrew; 36.0, San Juan Bay, hootchie.
Jim Hall, 3278 Megan Place; 8.4, San Juan Bay, Strip Teaser.
Bob Rogers, Port Renfrew; 29.0, San Juan Bay, hootchie.
Herringbaii Hotel
Dick Myers, 941 Beaufort Avenue, Nanaimo; 20.8, 19.0, 13.0, Otter Point, Strip Teaser.
Jo Frost, R.R. 2, West Coast Road, Sooke; 21.8, Otter Point, hootchie.
Frank Frost, R.R. 2, West Coast Road, Sooke; 14.0, Otter Point, Strip Teaser.
Weir's Beach Resort
T. K. Dubdal, 3572 Cedar Hill Road; 23.8, William Head Point, Hot Spot Spoon.
Wilcuma Lodge and Resort
Chris Hesketh, R.R. 2, Lanes Road, Cobble Hill; 25.12, 10.0, 22.7, 20.8, 8.0, Cowichan Bay, Super Strip Teaser, 19.4, Separation Point, Super Strip Teaser.
Frieda Hesketh, R.R. 2, Lanes Road, Cobble Hill; 19.8, 6.4, Genoa Bay, Super Strip Teaser.
Coho Marina
Roy Smith, 1123 Temple; 31.8, Cowichan Bay, minnow.
Fred Sharp, 14648-91 Avenue, Edmonton, Alberta; 33.6, Cowichan Bay, minnow.
Helen Pollock, 10221-129 Street, Edmonton, Alberta; 33.6, Cowichan Bay, minnow.
Winnie Stark, 161 McKinstry Road, Duncan; 21.4, Cowichan Bay, Strip Teaser.
Ada M. Smith, 1123 Temple; 21.8, 9.12, 10.0, Cowichan Bay, herring, 17.8, 10.8, 10.0, Cowichan Bay, Strip Teaser.
Jeremy Fall, Cowichan Station; 9.4, Active Pass, herring.
Bernie Fall, Cowichan Station; 11.1, Active Pass, herring.
Bluenose Marina
R. J. Mattinn, 3693 Gibbins Road, Duncan; 27.4, 6.2, 20.2, 29.0, Cowichan Bay, Strip Teaser.
Clay Thorne, Cowichan Bay; 15.13, Cowichan Bay, herring, 16.8, 6.0, 7.0, 11.3, Cowichan Bay, herring.
Nancy Pippet, R.R. 1, Boyles Road, Cobble Hill; 20.8, Cowichan Bay, Strip Teaser.
G. Gaisford, Cowichan Station; 23.8, Cowichan Bay, minnow.
Ship "n" Shore Marina
B. H. Simpson, 1716 Albert Ave.; 13.4, 5.6, Chrome Island, Tomic Plug.
Deep Bay Auto Court and Fishing Camp
Dale E. Miller, 6353 Painter, Whitier, California; 9.8, Norris Rock, Buzz Bomb.
Jack Talbot, 4044 Cedar Hill X Road; 6.3, Deep Bay, hootchie.
P. Edmunds, 1171 Burnside Road; 16.0, Deep Bay, Strip Teaser.
Hazel Robertson, Caycuse Camp, Honeymoon Bay; 7.0, Eagle Rock, pearl wobbler.
R. Sansbury, 2343 Lowe Road; Sidney; 6.12, Deep Bay, Halda Strip Teaser.
Pacific Playgrounds
Bob Nissen, 2435 Sovereign Crescent, Calgary, Alberta; 5.8, Oyster Bay, Herring Strip Teaser.
Jim Nissen, 2535 Sovereign Crescent, Calgary, Alberta; 11.8, 9.0, 15.8, Oyster Bay, Herring Strip Teaser.
Allan Whysker, 1279 Pike Street; 6.8, Oyster River, McKnight Number four.
H. D. Oke, 1928 Cougar Crescent, Comox; 5.0, 6.4, Miltlenatch Island, green Hot Spot Spoon.
Bruce Boutiller, 1923 Bolt Avenue; 10.4, Oyster River, green Flashtail.
Karen Adrian, R.R. 2, Dove Creek Road, Courtenay; 5.8, Oyster River, minnow.
G. Hascari, R.R. 1, Black Creek; 8.8, Francisco Point.
Bate's Beach Resort
John Barclay, 360 Back Road, Courtenay; 5.12, Bates Beach, minnow.
Eric Parkes, Back Road, Courtenay; 6.8, Bate's Beach.
Anna M. Gunnson, 11.10, Bate's Beach.
R. Maior, Merville; 12.8, Bate's Beach, bucktail.
Jeff Luttrell, Box 3102, Courtenay; 6.7, Bate's Beach, plug.
G. R. Choquette, 2036 Choquette Road, Courtenay; 7.14, Bate's Beach, Art's Bucktail.
Sandra Ostergard, Box 249, Cumberland; 7.12, Bate's Beach, Blue Bomber.
Bate's Beach Boathouse
Les Beech, R.R. 2, Courtenay; 5.12, Bate's Beach, Flashtail, 8.4, Bate's Beach, herring.
T. McClure, Box 4, Roystone; 10.0, Bate's Beach, hootchie.
Mel Strand, R.R. 2, Courtenay; 21.11, Bate's Beach, Strip Teaser.
Oscar Berkenstock, 768-7th Street, Courtenay; 7.8, Bate's Beach, Buzz Bomb.
Dorie Smith, R.R. 2, Bate's Beach, Courtenay; 12.0, Bate's Beach, Buzz Bomb.
R. Scott-Wade, 1700 Cumberland Road, Number 22, Courtenay; 10.7, 5.8, Bate's Beach, Flashtail.
Henry E. Branagh, 106 Mercury Drive, Corass Valley, California; 11.8, Bate's Beach, Buzz, Bomb.
Margaret Wells, 4424 Francis, Courtenay; 5.7, Bate's Beach, herring.
Ken Foster, 1535 Lupton Road; 21.4, Bate's Beach, Buzz Bomb.
Bob Scott, R.R. 2, Courtenay; 9.8, 9.8, Bate's Beach, strip teaser.
Ray Machin, R.R. 2, Courtenay; 18.0, Bate's Beach, Buzz bomb.
Frank Abbott, 204-700 Kamies Drive, Island, Washington; 24.14, Bate's Beach, Henry Smith.
Andy Tataryn, 9972 Killarney Drive, Chilliwack; 13.8, Bate's Beach, Action Flashtail.
Dave Clark, 1612 Bowen Road, Nanaimo; 6.12, Bate's beach, Rex Field Plug.
Stanley Stevenson, 4019 Narrangansett Avenue, San Diego, California; 5.3, Bate's Beach, Strip Teaser.
Wayne Jagow, Webdan Road, Courtenay; 15.6, Bate's Beach, Herring Strip Teaser.
Al Harnden, 2840 Coxom Road; 6.5, 6.0, 6.8, 7.0, Bate's Beach, Strip Teaser.
Blair Schiller, Cumb Road, Courtenay; 10.8, Bate's Beach, Flashtail.
Mark Stevens, General Delivery, Cumberland; 20.0, Bate's Beach, Buzz Bomb.
Elaine Shaw, Kamloops; 7.2, Bate's Beach, Buzz omb.
Ken Foster, 1535 Lupton Road; 21.4, Bate's Beach, Buzz Bomb.
Talson Tent and Trailer Park
E. Dulder, 4987-59th A. Street, Delta; 7.15, Point Holmes, Strip Teaser.
Wayne Dulder, Box 111, Lazo; 6.9, Point Holmes, red flashtail.
Rick Rodriguez, 648 Nootka, Comox; 11.14, Point Holmes, Tom Mack Spoon.
Springwater Lodge
Ed Lechner, 6394 Windsor Street, Vancouver; 22.5, 18.3, 14.9, 21.7, Active Pass, herring.
Colonist
Bob Harris, 100 Conard; 41.0, outside Nitinat Bar, anchovy.
Barry Davies, 719 Selkirk; 35.0, 22.0, outside Nitinat Bar, Super Strip Teaser.

COHO

All Bay Marina
David L. Maxwell, 206-45 Boyd Street; 7.0, Coal Island, red gill.
Ted Brookman, 519 Treanor Avenue; 7.3, Moresby Island, minnow.
Herringbaii Hotel
Dick Myers, 941 Beaufort Ave., Nanaimo; 7.0, Otter Point, Strip Teaser.
Pedder Bay Marina
A. Pritchard, Pedder Bay Trailer Park; 5.0, Pedder Bay, minnow.
Coho Marina
Bernie Ball, Cowichan Station; 6.1, Active Pass, herring.
Seacroft
Gary Pletcher, 14108-47th Avenue, Edmonton, Alberta; 6.8, Norris Rock, Buzz Bomb.
Jim Pletcher, 14108-47th Avenue, Edmonton, Alberta; 5.0, Norris Rock, Buzz Bomb.
Steven Ball, Seacroft Resort, Bowser; 5.0, 6.4, 5.4, 5.8, Norris Rock, Buzz Bomb.
Deep Bay Auto Court and Fishing Camp
Jack Talbot, 4044 Cedar Hill X Road; 6.12, Deep Bay, Tom Mack Spoon.
P. Edmunds, 1171 Burnside Road; 5.8, Deep Bay, Strip Teaser.
W. Edmunds, 1171 Burnside Road; 7.4, 4.8, Deep Bay, Strip Teaser.
Marianne Weislein, 12-2920 Cliffe Avenue, Courtenay; 6.4, 5.5, 5.2, 5.6, Norris Rock, herring.
Gordon Weislein, 12-2920 Cliffe Avenue, Courtenay; 5.2, 6.0, Norris Rock, herring.
Hazel Robertson, Caycuse Camp, Honeymoon Bay; 6.12, Norris Rock, pearl wobbler.
J. D. Sutherland, 11190 Chalet Road, Sidney; 5.0, 5.0, Tribune Bay, bucktail.
Pat Curry, 3414 Fleetwood Place, Richmond, California; 6.6, 6.0, Deep Bay, flashtail.
E. D. Bergeron, 302-2040 White Birch Road, Sidney; 7.0, 7.8, Deep Bay, Strip teaser.
Patrick Carbett, 762 Matheson Place; 5.12, Norris Rock, Buzz Bomb.
Rich Sansbury, 2343 Lowe Road; Sidney; 5.12, 5.8, 5.0, Deep Bay, Halda Strip Teaser and minnow.
Gloria Thatcher, 1066-4th Street; Courtenay; 6.0, 6.1, Deep Bay, Buzz Bomb.
Brian Banks, Trans-Canada Highway, R. R. 1, Cobble Hill; 9.10, 5.4, Norris Rock.
Ship 'n' Shore Marina
Romeo Coulombe, 6709 Somenos Road, Duncan; 3.1, 5.2, 5.1, 6.0, 5.0, Norris Rock, silver hootchie.
Lillian Coulombe, 6709 Somenos Road, Duncan; 5.2, Norris Rock, silver, hootchie, 5.12, 6.1, Norris Rock, silver hootchie.
Len Swallow, 1600 Ash Road; 6.1, 5.2, 7.6, Deep Bay, Strip Teaser.
Alex M. Miller, Cassidy Post Office, Cassidy; 5.0, Norris Rock, Flashtail.
Pacific Playgrounds
Bob Nissen, 2435 Sovereign Crescent, Calgary, Alberta; 7.4, 7.0, 6.4, Oyster Bay, gold hootchie.
Jim Nissen, 2435 Sovereign Crescent, Calgary, Alberta; 7.4, 6.12, 7.12, 7.0, 8.8, Oyster Bay, gold hootchie.
H. D. Oke, 1928 Cougar Crescent, Comox; 6.4, Miltlenatch Island, green Hot Spot Spoon.
Karen Adrian, R. R. 2, Dove Creek Road, Courtenay; 8.0, 8.8, Oyster River, minnow.
Gary Ward, Box 82, Black Creek; 9.8, 7.0, 6.8, 6.8, Pacific Playgrounds, Deadly Dick.
John Cove, 266 Sims Avenue; 8.0, Oyster River, white Buzz Bomb.
Tom Cove, 266 Sims Avenue; 5.12, Oyster River, Flashtail.
Vern Butler, 302 Bessborough; 6.4, 5.8, Pacific Playgrounds.
P. A. Cornforth, General Delivery, Malahat; 5.2, 5.4, Pacific Playgrounds, Flashtail.
Stan Kornelson, 330 Gorge Road West; 8.0, Salmon Point, green Flashtail.
D. Whysker, 1278 Pike Street; 8.8, Pacific Playgrounds.
Douglas Parkes, 2430 Sinclair Road; 6.8, Oyster River, white Flashtail.
Betty Boutiller, Brantford, Ontario; 6.8, Pacific Playgrounds, green Flashtail.
S. W. Rhodes, 4021 Glanford; 6.0, 5.0, Miltenatch Island, green Ghost Bucktail.
Doug Calverley, 39 Brantford Crescent, North West, Calgary, Alberta; 9.0, Oyster River, Henry Smith Special.
Bate's Beach Resort
John Barclay, 360 Back Road, Courtenay; 7.0, Bate's Beach, minnow.
Anna M. Guinnsar; 9.14, 6.13, 6.4, Bate's Beach.
Jeff Luttrell, Box 3102, Courtenay; 7.0, Bate's Beach, plug.
G. R. Choquette, 2036 Choquette Road, Courtenay; 6.3, Bate's Beach, Art's Bucktail, 7.1, Bate's Beach, Herring Strip Teaser.
Edna Petty, Arizona; 7.3, 5.4, 5.4, Bate's Beach, Art's Bucktail.
Roger Cleverly, 10-1085 Piercy Avenue, Courtenay; 6.15, 7.8, Bate's Beach, Art's Bucktail.
Jim Cox, San Antonio, Texas; 7.1, Bate's Beach, Art's Bucktail.
Murray Mosser, Arizona; 5.3, Bate's Beach, Art's Bucktail.
Mike Simpson, 3-937 Johnson Street; 6.7, Bate's Beach, Art's Bucktail.
Bert Chupyk, 528 St. Charles Street; 5.12, Bate's Beach, Art's Bucktail.
Art Limber, 1619 Tsimshian Avenue, Comox; 5.0, 5.14, 9.2, Bate's Beach, Art's Bucktail.
L. Pedersen, Lanesboro, Iowa; 5.3, Bate's Beach, Art's Bucktail.
George Seykora, R.R.2, Courtenay; 7.1, Bate's Beach, Buzz Bomb.
Laurine Pederson, Lanesboro, Iowa; 7.2, Bate's Beach, Art's Bucktail.
Wayne Neidig, 981 Seaton Place, Richmond; 5.14, Bate's Beach, Strip Teaser.
Barbara Keppinger, R.R.2, Box 265, Albany, Oregon; 7.10, 8.3, 10.8, Bate's Beach, Art's Bucktail.
L. G. Murray, 8306 Martha, Omaha, Nebraska; 8.2, 8.0, Bate's Beach, Art's Bucktail.
Anna Guinasso, 4690 Seven Hills Road, Castro Valley, California; 5.6, Bate's Beach, Art's Bucktail.
Larry Stephens, 2408 South 43rd Street, Omaha, Nebraska; 6.3, 5.13, 6.12, 7.7, Bate's Beach, Art's Bucktail.
Cal Pedersen, R.R.2, Courtenay; 5.4, Bate's Beach, Strip Teaser.
Garth Bonell, 803-6th Avenue, Kimberley; 8.6, Bate's Beach.
R. A. Herin, Pikes Peak, Colorado; 8.0, 6.0, Bate's Beach, Art's Bucktail.
J. B. Clarke, 14008-84th Avenue, Edmonton, Alberta; 7.0, Bate's Beach, Art's Bucktail.
Audrey Keppinger, R.R.2, Box 265, Albany, Oregon; 6.0, Bate's Beach, Art's Bucktail.
Henry Stamp, 10503-134 A Avenue, Edmonton, Alberta; 6.0, Bate's Beach, Art's Bucktail.
Kelly Barnard, 2915 East 41st Avenue; 6.2, 5.9, 5.0, Bate's Beach, bucktail, Strip Teaser and Flashtail.
Kathy Schelle, Box 333, Elkford; 6.0, 5.8, Bate's Beach, plug.
Bud Herrin, 1404 Rykes Peak, Fort Collins, Colorado; 6.4, 5.10, Bate's Beahc, Strip Teaser.
Kevin Mann, Box 1, Little Creek, California; 5.12, 5.10, Bate's Beach, Buzz Bomb.
Bill Treleaven, 315 Badis Street, Comox; 5.8, Bate's Beach, Art's Bucktail.
Rose Jacobson, R.R. 2, Courtenay; 5.8, Bate's Beach, Tomic Plug.
Mrs. Clarke, Jasper, Alberta; 5.8, Bate's Beach, Art's Bucktail.
Mr. Clarke, Jasper, Alberta; 6.8, Bate's Beach, Art's Bucktail.
Audrey King, R. R. 4, Vernon; 7.0, Bate's Beach, Art's Bucktail.
Joan Weldon, Merville; 5.10, Bate's Beach, Art's Bucktail.
James Cox, San Antonio, Texas; 7.9, 8.10, 5.5, 6.9, 6.12, Bate's Beach, bucktail.

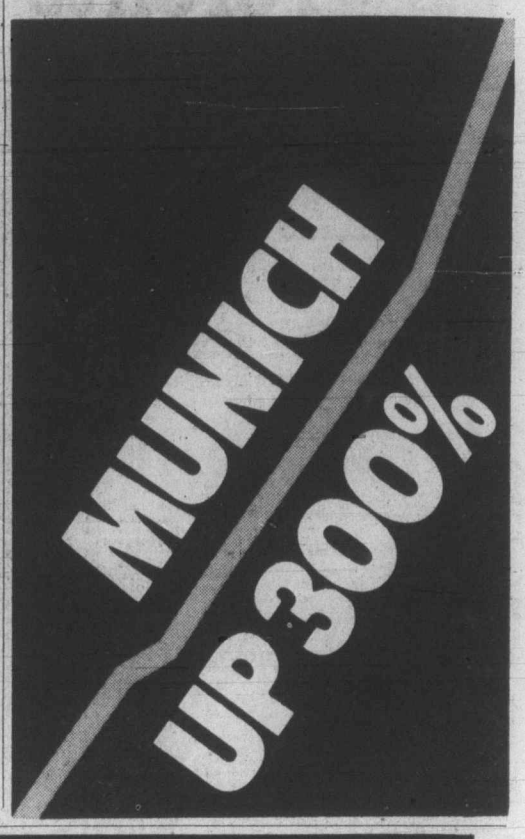

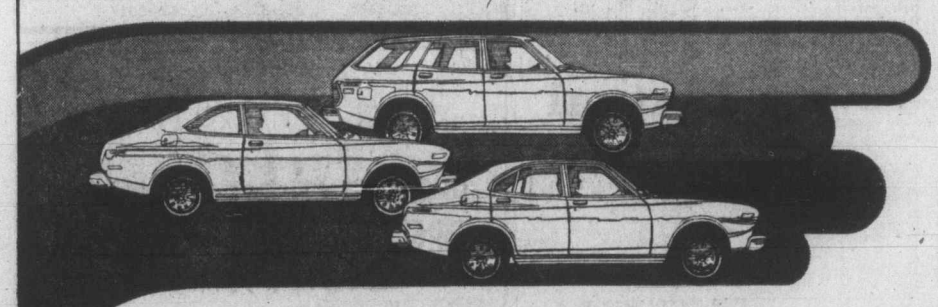

THE DATSUN SPIRIT.
IT'S WHAT YOU GET OUT OF
WHAT WE BUILD IN.

You'll get the feeling the first time you drive a 710. We call it the Datsun Spirit. And it has to do with the driving pleasure you get from a 710. Comfort is an important part of it, but so is the performance of the car, and the styling. Put them all together with the same engineering expertise that built the Datsun "Z", and you've got the feeling.

You've also got economy, with a thrifty 2000 cc overhead cam engine that delivers the typically high gas mileage of all Datsuns. And on the practical side, there's enough room for comfortable family driving, with four different models to choose from, 2- and 4-door sedans, 2-door hardtops, and 5-door wagons.

So test-drive a 710 at your Datsun dealers' today. We think you'll feel what we mean.

THE DATSUN SPIRIT...FEEL IT.

DATSUN MORE SPIRIT PER GALLON.

710 2-door hardtop.

McCallum Motors Ltd.,
1101 Yates Street,
Victoria, B.C.
Dealer licence number D-3103
Phone: 382-6122

Three Point Motors Ltd.,
2620 Government St.,
Victoria, B.C.
Dealer licence number D-1925
Phone: 385-6737

PUBLIC NOTICE

COMMISSION OF INQUIRY ON

REDISTRIBUTION OF ELECTORAL DISTRICTS

(Public Inquiries Act, R.S.B.C. 1960, Chapter 315)

TAKE NOTICE that pursuant to the British Columbia Public Inquiries Act that His Honour The Lieutenant-Governor in Council has been pleased to appoint as Commissioners the following persons, namely:

Hon. T. G. Norris Q.C., Chairman
Frederick Bowers
Lawrence J. Wallace

The Commissioners will receive written briefs and verbal submissions from individuals and organizations. The Commission will specifically give consideration to three terms of reference:

1. To take into account, where feasible and necessary, historical and regional claims for representation.
2. To make their recommendations on the basis that the Legislative Assembly comprise not fewer than 55 nor more than 62 members.
3. To give consideration to the provision of multiple member ridings of two members each in areas of dense population.

Individuals or organizations intending to submit briefs at public hearings should communicate with the office of the Secretary of the Commission at the earliest convenient time. It is desirable that persons present their submissions at the place of hearing closest to their residence and concern.

The Commission will hold hearings in the following places on the dates specified hereunder. Details with respect to the locations and times of hearings will be announced later.

Terrace	Tuesday, September 9	Victoria	Tuesday, September 30
Prince Rupert	Wednesday, September 10	Duncan	Wednesday, October 1
Smithers	Wednesday, September 10	Nanaimo	Wednesday, October 1
Burns Lake	Thursday, September 11	Alberni	Thursday, October 2
New Westminster	Friday, September 12	Courtenay	Thursday, October 2
Chilliwack	Tuesday, September 16	Powell River	Friday, October 3
Haney	Wednesday, September 17	Penticton	Tuesday, October 7
Surrey	Wednesday, September 17	Kelowna	Wednesday, October 8
Vancouver	Thursday, September 18	Vernon	Wednesday, October 8
Vancouver,	Friday, September 19	Salmon Arm	Thursday, October 9
Dawson Creek	Tuesday, September 23	Revelstoke	Thursday, October 9
Fort St. John	Tuesday, September 23	Merritt	Friday, October 10
Prince George	Wednesday, September 24	Golden	Tuesday, October 14
Williams Lake	Thursday, September 25	Cranbrook	Wednesday, October 15
Kamloops	Friday, September 26	Rossland	Thursday, October 16
		Nelson	Thursday, October 16

All representations to the Commission must be made either, at a hearing, or by a written brief, or by letter, addressed to the Secretary. Final date for making written submissions will be October 16, 1975.

K. L. Morton
Secretary,
Provincial Redistribution Commission
2735 Cambie Street
Vancouver, B.C. V5Z 2V4

879-7531, local 226

Toronto trading

TORONTO (CP) — Gold shares moved slightly higher while other major sectors of the Toronto stock market recorded fractional losses in light trading Monday.

CLOSING AVERAGES

154 Industrials	186.89	—0.16
12 Golds	358.11	+0.27
29 Base Metals	77.28	—0.40
19 Western Oils	191.54	—0.71

Volume 1.06 million.

Trading resumed in Monarch Wear about 11:30 a.m. after a 1½-hour delay pending release of corporate information. The two principal shareholders of Monarch said they have agreed to sell 55 per cent of the company's shares to Henry I. Siegel Co. Inc. of New York. Monarch Wear did not trade Monday and last closed at 80 cents.

Craigmont Mines, which reported lower net earnings for the nine-month period ended July 31, fell five cents to $4.30. The company said lower copper prices contributed to the decline.

Western Supply A lost 1 to $31, Northern Electric ¾ to $27¾, Cominco ⅝ to $32¾, Consumers Distributing 50 cents to $3 and DuPont of Canada ½ to $19½.

Occidental Pete gained ⅞ to $18⅞, Maple Leaf Mills ¾ to $27, Texasgulf ½ to $32⅞, Shell Canada ⅜ to $17 and Massey-Ferguson ¼ to $16¼.

Among mines, Lost River fell 25 cents to $2.85, United Asbestos ⅛ to $5 and Cyprus Anvil ⅛ to $9.

BOX SCORE

	Mon.	Fri.
Issues traded	608	573
Advances	153	190
Declines	193	153
Unchanged	262	230
New highs	16	—
New lows	14	—

ACTIVE STOCKS

Vol.		Close	Chge
19500	Dom Stores	17⅜	— ⅛
13925	Carling O'Keefe	2.80	—.02
11181	Shell A	17	+ ⅜
11615	Home Oil A	27	
11000	McLean Hunter A	8¾	
10700	Consumers Dist.	3.00	—.05
10500	Union Gas	8	— ⅛
10396	Moore Corp.	45⅝	— ⅜
9778	Northern Elec.	27¾	— ¾
9243	McMill Bloedel	20⅜	— ⅛
	Mines and Oils		
79000	Northern Oil	.11	
22650	Mindamar	.18	—.02
17500	Artin McNeely	.16	—.01
16500	Cam Mns.	.59	+.02
14500	Mull Minerals	.41	+.01

GROUP AVERAGES

Banks	327.07	+0.31
Beverages	304.29	+0.61
Chemicals	120.75	—1.36
Communications	387.03	—2.36
Construction material	162.89	+0.33
Food processing	272.54	—0.06
General manufacturing	171.74	+0.30
Industrial mines	119.42	—0.11
Merchandising	373.60	—0.69
Oil refining	213.35	+0.48
Paper - forest products	109.20	—0.52
Pipelines	158.01	+0.13
Real estate	170.84	—0.18
Steels	215.04	—1.44
Trust and loan	240.17	—0.86
Utilities	136.42	+0.37
Miscellaneous	125.37	—0.40

Up 7; Down 10.

TORONTO CLOSING STOCKS
Distributed by CP
Toronto Stock Exchange—Aug. 18

Complete tabulation of Monday transactions. Quotations in cents unless marked $. z—Odd lot, xd—Ex-dividend, xr—Ex-rights, xw — Ex-warrants. Net change is from previous board-lot closing sale.

Stock	Sales	High	Low	Close	Net Ch'ge
Abby Glen	4700	435	430	430	
Aby Gln w	2000	136	132	132	
Abitibi	2000	$10⅞	10½	10½	
Abitibi 7½p	200	$38½	38½	38½	
Acklands	100	$16½	16½	16½	
Acme Gas	1000	8	8	8	
Acres Ltd	210	$9¼	9¼	9¼	— ¼
Afton Min	3100	$5¾	5½	5¾	+ ½
Agnico E	1700	$5⅝	5¼	5⅝	
Akaitcho	100	150	150	150	
Alt East G	1500	$7¼	7⅛	7¼	+ ⅛
Alta Gas A	8320	$12¼	12	12¼	— ⅛
Alta Nat	180	$21⅛	21⅛	21⅛	+ ⅜
Alcan	8225	$24⅜	24¼	24¼	
Algoma St	610	$28⅞	28⅛	28⅞	+ ¼
All-Can B	800	265	260	260	—10
Allarco Dv	700	$10¼	10¼	10¼	
Alliance B	2000	405	405	405	—35
Alminex	1600	$5⅝	5¼	5¼	— ⅛
Almin 4½ p	215	$32	32	32	
Am Bonza	900	249	249	249	+ 4
Am Eagle	1000	31	31	31	— 1
Ang CT 4½	z10	$21¾	21¾	21¾	
Ang CT 290	100	$29	29	29	+ ¼
Aquitaine	500	$21⅝	21⅝	21⅝	— ⅛
Argosy	1000	11	11	11	+ 1
Argus	z75	$30	30	30	
Argus C pr	300	$13⅛	13	13	
Asamera	1000	$9	8⅞	8⅞	— ⅛
Asbestos	200	$20¼	20	20	— ¼
Ashland C	200	$7⅜	7⅜	7⅜	
Asoc Porc	248	100	100	100	
Atco A	601	$10	9⅞	9⅞	
Auric Res	500	27	27	27	— 1
BC Sugar A	100	$21¼	21¼	21¼	+ ¼
BP Can	1040	$12½	12¼	12½	+ ¼
Bad Boy	400	480	475	480	— 5
Bank Mtl	6202	$16⅞	16½	16⅞	+ ⅛
Bank N S	1443	$44⅛	44⅛	44⅛	
Bankeno	1900	180	180	180	+ 7
B Cdn Nat	z20	$16	16	16	
Baton B	100	$8½	8½	8½	+ ⅛
Bay Mills	500	$10½	10½	10½	
Beavr E A	100	450	450	450	—10
Bell Canad	5539	$43¾	43⅝	43¾	+ ⅛
Bell A pr	149	$43½	43½	43½	+ ⅛
Bell B pr	z10	$43⅝	43⅝	43⅝	
Bell C pr	110	$25¾	25¾	25¾	
Bell D pr	308	$48½	48⅛	48¼	+ ¼
Bell 2.28	1350	$26¼	26⅛	26¼	+ ¼
Beth Cop A	200	$11⅝	11⅝	11⅝	+ ⅛
Blakwod A	1325	$6¾	6⅜	6⅜	— ⅜
Block Bros	100	325	325	325	— 5
Border C	2900	195	195	195	— 5
Bovis Cor	500	133	133	133	
Bow Valy	876	$15⅛	15¼	15¼	— ⅛
Bramalea	1700	$5⅛	5	5	
Brameda	578	78	78	78	— 2
Brascan A	637	$12⅜	12⅜	12⅜	
Brenda M	5200	440	430	430	+ 5
Bright A	300	$10½	10½	10½	+ ⅜
Brinco	650	$5¼	5⅛	5⅛	
Br Am Bnk	z60	$15¼	15¼	15¼	
BC Forest	z7	$16½	16½	16½	
BC Pack A	z2	$17½	17½	17½	
BC Pack B	z2	$18¼	18¼	18¼	
BC Phone	1100	$10⅜	10⅜	10⅜	+ ⅛
BCPh 4½ p	z10	$42½	42½	42½	
BCPh 5¾ p	z40	$56¾	55¾	56¾	
BCPh 6.80	150	$17½	17½	17½	+ ⅜
BCP 7.04 p	350	$18	18	18	— ¼
Brunswk	3200	415	410	415	
Bulora Cor	2000	90	85	85	— 7
Burns Fds	900	$9	9	9	
C					
CC Yachts	300	265	265	265	— 5
Cad Frv	z50	$11⅝	11⅝	11⅝	
Cal Pow A	675	$26	26	26	
Cal P 10 p	40	$101½	101½	101½	+ ¼
Calmor IB	1000	70	70	70	— 1
Calvrt Dle	550	140	140	140	
Cam Mine	16500	59	56	59	+ 2
Camflo	766	$12¾	12¾	12¾	— ⅛
C Chib A	600	415	415	415	
Camp RL	685	$27	26½	26½	+ ⅛
Campau A	1000	$5⅜	5⅜	5⅜	
C Cem L p	150	$14¾	14¾	14¾	+ ¼
C Geother	1000	43	43	43	+ 2
Can Malt A	100	$22	22	22	— 1
C Nor West	3300	435	430	430	
C Pakrs C	606	$20½	20½	20½	
Can Perm	z20	$18	18	18	
CS Pete	3500	231	229	229	— 2
C Tung	300	330	330	330	— 5
C Cablesy	300	$13⅞	13¾	13¾	— ⅛
Cdn Cel	100	495	495	495	+ 5
CC Man A	300	$19⅞	19¾	19¾	— ⅛
C Ex Gas	1975	315	315	315	— 5
CG Invest	120	$19⅞	19⅞	19⅞	
C Hidrogas	3100	115	115	115	
C Homestd	683	$5¼	5¼	5¼	
C Hydro	2120	$6⅞	6⅞	6⅞	+ ⅛
C Imp Bank	2880	$26¼	26	26	
C Ind Gas	2188	$6⅞	6¾	6⅞	— ⅛
CIL	475	$21⅜	21	21	— ⅜
CLI Pete	500	12	12	12	
C Malart	3000	25	25	25	
C Manoir	100	375	375	375	
C Merrill	100	485	485	485	—15
C Ocdental	300	$11⅝	11½	11½	— ⅛
CP Inve	6235	$16⅜	16½	16⅜	
CP Ltd	3640	$14¾	14⅝	14⅝	— ⅛
CPL A p	580	$8⅛	8⅛	8⅛	— ⅛
Cdn Salt	225	$14	14	14	
Cdn Sup O	1125	$38½	38½	38½	+ ⅜
Cdn Tire	242	$47½	47½	47½	+ ½
Cdn Tire A	444	$50	50	50	
C Ultties	3136	$8⅞	8¾	8⅞	
CU 10¼	z65	$26	26	26	
CWN G 4 pr	z65	$8¼	8¼	8¼	
CWN 5½ p	101	$11⅛	11⅛	11⅛	+ ⅜
Canbra	100	325	325	325	+10
Candel Oil	900	$12⅜	12¼	12⅜	— ⅛
Canron	650	$19	18⅞	19	+ ¼
Capit Div	500	36	36	36	— 1
Cara	200	420	420	420	+ 5
Carl OK	13925	290	280	280	— 2
Carl A p	z50	$18½	18½	18½	
Carl B p	z5	$20¾	20¾	20¾	
Carma D	6700	$11½	11¼	11½	
Cassiar	1550	$6½	6½	6½	+ ⅛
Celanese	300	475	470	475	
Celan 175 p	z40	$16¾	16¾	16¾	
Cent Pat	200	100	100	100	
Chestrvile	3014	9	9	9	— 1
Chib Kay	8500	15	14	15	
Chieftan D	500	$8¾	8¾	8¾	
Chromaco	600	260	255	255	+ 5
Chrysler	1820	$11⅝	11¼	11⅝	— ⅜
CHUM	100	$6	6	6	
City Sav T	100	$9¾	9¾	9¾	+1½
Claiborne	1000	240	240	240	
Coch Will	500	72	72	72	+ 1
Cockfield	100	440	440	440	
Cominco	2762	$33⅛	32¾	32¾	— ⅝
Com Cap	1900	298	295	298	+13
C Holiday I	280	340	340	340	— 5
Comtech	500	365	365	365	— 5
Con Bath	1985	$26⅞	26¾	26⅞	+ ⅛
Con Bath p	100	$15¾	15¾	15¾	+ ¼
C Bath 68 w	400	$10	10	10	
Con Fardy	1845	217	215	215	
C Durham	5000	46	45	46	
C Marben	1000	42	40	42	
C Morisn	4800	148	140	140	—10
Cons Prof	2354	36	36	36	+ ½
C Rambler	500	140	136	136	— 4
Con Textle	200	181	181	181	+ 1
Con Distrb	10700	345	300	300	—50
Cons Gas	5472	$13	12⅞	13	+ ⅛
Con Gas A	z4	$62	62	62	
Control F	1000	265	265	265	
Cooper C	400	255	250	255	+ 5
Copeland	400	385	385	385	—15
Cop Fields	2000	115	112	112	— 3
Corby vt	z25	$16¾	16¾	16¾	
Corby B	z50	$15¼	15¼	15¼	
Cornat Ind	2700	475	475	475	
Corp Food	100	$5	5	5	
Coseka R	3805	325	320	320	
Craigmt	330	430	430	430	— 5
Crain R L	300	$10¾	10¾	10¾	
Cstland	1000	13½	13½	13½	— ½
Crwn Life	147	$60¼	60¼	60¼	— ¾
Crow Nest	250	$29	29	29	+ ½
Crush Intl	z75	$8½	8¼	8½	
Cuvier M	5572	103	101	101	— 2
Cyprus	1500	$9	9	9	— ⅛
D to G					
DRG Ltd A	z50	$6½	6½	6½	
Dale-R	100	$8	8	8	
Daon Dev	100	$9⅜	9⅜	9⅜	
Datline	121	460	460	460	+10
Decca R	482	425	420	420	—10
D Eldona	700	31	31	31	— 1
Deltan Ltd	100	$5⅛	5⅛	5⅛	— ⅛
Denison	729	$57¾	57⅜	57⅜	
Dicknsn	2750	$8⅞	8½	8½	
Doman I	350	$6⅜	6⅜	6⅜	
Dome	z55	$47	47	47	
Dome Pete	7800	$32	31½	31½	— ¼
Dom Ang p	z20	$35	35	35	
D Bridge	130	$25½	25½	25½	+ ⅛
Dofasco A	1050	$25¾	25⅜	25⅜	— ⅛
Dom Glass	150	$13⅜	13⅜	13⅜	
Dom Lime	100	$9	9	9	+1½
Dom Store	19500	$17½	17⅜	17⅜	— ⅛
D Textle A	400	$8⅞	8¾	8⅞	+ ¼
Domtar	1973	$23¾	23⅜	23⅜	— ⅜
Donlee M	200	425	425	425	
Dunde Pal	500	30	30	30	— 5
Du Pont	1100	$19½	19½	19½	— ½
Dustbane	100	$5	5	5	—1½
Dylex L A	200	$7¾	7⅜	7⅜	— ⅛
East Mal	1603	340	330	340	+10
East Sul A	300	165	165	165	
Eddy Mtch	100	$28½	28½	28½	— ½
Electro A	150	$6½	6½	6½	+ ⅛
Exquisite	300	220	220	220	
Extndcar	143	$5⅞	5⅞	5⅞	— ⅛
Falcon C	1750	$7⅜	7¼	7¼	+ ⅛
Falcon	248	$35¼	35¼	35¼	+ ⅛
Fed Diver	500	225	225	225	—10
Fed Ind A	400	$5⅜	5½	5½	
Fed Pion	4500	$22	21½	21½	+ ½
Fidelity Tr	z50	325	325	325	
F City Fin	500	$7½	7½	7½	
Foodcrp Lt	500	245	245	245	— 5
Foodex S	1060	310	305	305	
Francana	6400	$10	10	10	+ ⅛
Frobex	1024	14	14	14	+1½
GEH Steel	100	$6½	6½	6½	+ ⅛
GSW C pr	z50	$85	85	85	
Galt Mal A	100	$8	8	8	
Gaz Metr	300	$6	6	6	
Gaz M 66w	1080	21	21	21	— 4
Gen Baker	700	$5	5	5	+20
G Distrb A	200	$7¾	7¾	7¾	
GMC	552	$51⅝	51	51	— ⅛
Genstar L	1775	$19⅝	19½	19½	
Gnstar L w	500	$5	490	490	—10
Gesco Dis	100	340	340	340	—10
Gnf Mascf	2125	58	58	58	+ 2
Giant Yk	z50	$10	10	10	
Gibraltar	800	$5⅝	5⅝	5⅝	
Goodyear	100	$15	15	15	+ ¼
Goodyear p	z10	$33½	33½	33½	
Granduc	830	115	110	115	— 5
Gt Oil Sds	430	$5¾	5½	5½	— ¼
G L Nickl	2250	48	46	46	— 2
GL Paper	3000	$23½	23½	23½	
GL Pap w	450	$6	6	6	
GN Fin	200	135	135	135	+10
Gt W Life	500	$54	54	54	
Gt West S	5430	$7⅝	7½	7½	— ⅛
G West wt	1000	275	275	275	—10
Greyhnd	z45	$18	18	18	
Guar Trst	100	$6	6	6	
Gulf Can	4137	$30½	30¼	30½	
H to L					
Hambro C	z21	205	205	205	
H Group	800	$5⅛	5⅛	5⅛	
Hardee	3000	116	105	116	+ 6
Harlequin	600	$8⅝	8¼	8⅜	+ ⅛
Harris J S	200	465	460	465	+ 5
H Wood	5000	70	66	70	+ 4
Hawker S	700	$6⅞	6⅞	6⅞	+ ⅛
Hayes D A	200	$6	6	6	
Holinger A	600	$30¾	30⅛	30⅛	
Home A	11615	$27¼	27	27	
Home B	300	$24	24	24	— 1
Houston O	2500	150	148	150	+ 5
Hud Bay A	760	$20	20	20	
H Bay Co	2205	$17	17	17	
HB Oil Gas	800	$31¼	31	31	
Huron Eri	410	$24	24	24	— ½
Hur Eri 7¼	250	$21	21	21	
Husky Oil	1000	$19	19	19	
Husky A pr	100	$32	32	32	— 1
Husky E w	2600	$6⅞	6⅞	6⅞	
Hydra Ex	4200	42	40	40	— 3
IAC	3893	$18⅞	18⅝	18¾	+ ⅛
Iso	4000	115	114	114	+ 3
ITL Ind	1000	111	107	108	— 2
IU Intl	5051	$11	10⅞	10⅞	— ⅛
IWC Com	100	183	183	183	+ 1
Imasco A	400	$31⅞	31⅝	31⅞	+ ¼
Imp Oil A	3297	$26⅞	26⅜	26⅝	— ⅛
Indal Can	200	$11⅞	11⅞	11⅞	— ⅛
Indusmin	100	$8	8	8	
Inglis	100	$12	12	12	— ¼
Inland Gas	z33	$9⅜	9⅜	9⅜	
Inland G p	z33	$9¾	9¾	9¾	
Inter-City	900	435	425	435	
Inter C B w	400	247	247	247	+ 2
IBM	74	$186¼	186¼	186¼	+1¼
Int Mogul	100	305	305	305	+ 5
Inco A	2885	$26⅝	26½	26½	— ⅛
Inco B	z77	$26⅜	26⅜	26⅜	
Intpr Pipe	2108	$12⅜	12⅜	12⅜	
Int Pipe w	z10	100	100	100	
Inv Group	625	$6⅜	6⅜	6⅜	+ ⅛
Inv Grp A	400	$6⅜	6⅜	6⅜	+ ⅛
Iron Bay T	200	$5⅜	5⅜	5⅜	+ ⅛
Irwin T A	z50	235	235	235	
Jannock	z23	$6	6	6	
Jannock A	z25	$10⅞	10⅞	10⅞	
Jannock D	225	$5¾	5¾	5¾	— ⅛
Jelex	10000	9½	9	9	— ½
Joliet	6000	20	20	20	
Jorex Ltd	z100	18	18	18	
Joutel	8400	28	28	28	
Kaiser Re	3845	$10¾	10¾	10¾	
Kaiser wt	1900	$8	7⅞	8	+ ⅛
Kam Kotia	4600	83	77	83	+ 5
Kaps Tran	100	280	280	280	+ 5
Keeprite B	100	$6½	6½	6½	
Kerr A A	620	$12½	12⅜	12⅜	— ¼
Kilembe	3000	75	75	75	— 1
Koffler A	800	365	365	365	—15
Koffler w	z100	15	15	15	
La Luz	400	$8¾	8⅝	8¾	
La Vrndr A	100	$5½	5½	5½	+ ½
Labatt A	427	$19½	19½	19½	+ ¼
Labatt A p	z50	$19¼	19¼	19¼	
Lab Min	z10	$28⅛	28⅛	28⅛	
Lacroix I	300	$6	6	6	— ¼
Laidlaw A	100	$6¼	6¼	6¼	
Laidlaw A p	z50	$16½	16½	16½	
Laidlaw B p	100	$6¼	6¼	6¼	+ ⅛
LOnt Cem	390	335	330	330	— 5
Lau Fin	3762	$6⅝	6½	6⅝	+ ⅛
Lau Fn 6¼	z24	$14	14	14	
Lau Fn 140	z65	$14⅞	14⅞	14⅞	
Lau F 2.00	z6	$22	22	22	
Leigh Inst	500	242	240	240	— 9
Levy	z50	$13	13	13	
Levy A pr	500	$5½	5⅜	5½	+ ⅛
LL Lac	1050	152	152	152	
Lob Co A	2200	$5½	5½	5½	
Lob Co B	z25	$5¼	5¼	5¼	
Lob Co pr	100	$22	22	22	— ¼
Lob Ltd Bp	z15	$14½	14½	14½	
Lochiel	400	115	115	115	— 1
Loeb M	100	310	310	310	— 5
Lost River	1100	305	285	285	—25
Lytton M	1000	101	101	101	+ 1
M to O					
MPG Inv	200	400	400	400	+45
Maclarn A	150	$26⅞	26⅞	26⅞	— ⅛
MH Cable	100	$9½	9½	9½	— ⅛
Mclan H A	11000	$8¾	8⅝	8¾	
MB Ltd	9243	$20⅞	20⅜	20⅜	— ⅛
Madeline	z7	215	215	215	
Madsen	2000	55	54	55	
Magna Int	300	$11	11	11	+ ¼
Magnason	300	175	175	175	+ 5
Malartic	700	105	105	105	+ 5
Man Bar	5000	78	78	78	— 2
M Lf Gard	335	$20¼	20¼	20¼	+ ¼
M Lf Mills	740	$27	26¼	27	+ ¾
Mrtme El A	400	$7	7	7	— ⅛
Maritime	234	$16¼	16¼	16¼	+ ¼
Martin	17500	17	16	16	— 1
Mass Fer	8470	$16¼	16	16¼	+ ¼
Mas F 2.50	300	$25⅛	25⅛	25⅛	+ ⅛
Mc Intyre	130	$48	48	48	
Melton R E	1500	370	360	370	+10
Mentor	300	172	172	172	+ 4
Mercantil	2906	$19½	19¼	19¼	
Merland E	800	185	185	185	— 1
Meta Uran	4000	16	16	16	+ ½
Midcon	4000	100	100	100	
Midrim	3000	10½	10½	10½	—1½
Mindamr	22650	18½	16	18	— 2
Minrl Res	z130	92	92	92	
Molson A	924	$21⅜	21½	21⅜	+ ¼
Molson B	1400	$18⅛	18½	18½	— ⅛
Moore	10396	$46½	45⅝	45⅝	— ⅜
Multi-Mi	14500	43	41	41	+ 1
Multi Acc	400	300	290	290	+10
Murphy	400	$5¼	5	5¼	
NBU Mine	1715	253	250	250	— 4
NSI Mark	7400	170	160	170	+ 5
NaChrs I	700	$6⅞	6⅞	6⅞	— ⅛
Nabrs Dlg	500	$27¼	27	27¼	+ ¼
Nat DKRUG P	[illegible]	[illegible]	6⅜	6¾	
Nat Pete	500	36	36	36	— 4
Nat Trust	100	$16¾	16¾	16¾	— ½
Neonex	3100	168	156	156	— 9
NB Tel	258	$12¼	12¼	12¼	
NB Tel A p	z80	$15¼	15¼	15¼	
NB Tel 1.85	500	$19⅞	19⅞	19⅞	+ ¼
N Dimens	2000	17	17	17	
N Kelore	5000	18	18	18	
N York Oil	z17	28	28	28	
Nfld LP A	100	$11⅞	11⅞	11⅞	
Nfld Tr 975	200	$20	20	20	+ ⅛
Nor Acme	z500	7	7	7	
Noranda A	3441	$36⅜	36	36¼	+ ¼
Norlex	1500	19	19	19	— 1
Normick P	200	305	305	305	+ 5
NC Oils	2500	490	475	475	—15
Nor Ctl G	1115	$10⅛	10⅛	10⅛	
Nor Ctl Bp	150	$18½	18½	18½	— ⅜
Nor Ct 150p	700	$18⅜	18	18	— 1
Nor Ctl w	850	150	140	140	—10
Nor Elect	9778	$28¼	27¾	27¾	— ¾
Ne Bell w	31070	$8½	7	7⅜	— ⅜
Northgat	100	385	385	385	
Northld	79000	11	10	11	
NW Util p	z25	$40	40	40	
N Beauc	2000	25	25	25	
NS Savngs	100	$15⅜	15⅜	15⅜	
Nowsco W	100	$18	18	18	— ¼
Nu-Wst A	2325	$10⅛	9½	9½	— ½
Numac	2730	$11⅜	11	11	— ⅛
OPI Ltd	500	190	190	190	
OSF Ind	350	305	300	300	—10
Oakwood P	1800	83	82	82	— 3
Obrien	z30	60	60	60	
Ocdentl Pt	500	$18⅞	18⅞	18⅞	+ ⅞
Oceanus I	700	35	35	35	+ 7
Ocelot Ind	100	$7	7	7	
Okanagan	200	$6⅜	6⅜	6⅜	
Orchan	500	245	240	245	+ 5
Oshawa A	600	$5½	5½	5½	
P to S					
Pac Coper	500	69	69	69	
Pac Pete	4210	$24⅝	24⅛	24¼	— ¼
Page Pet	100	165	165	165	
Paloma P	799	176	176	176	— 1
Pamour	1600	$6	5⅞	6	
Pan Ocean	1556	$11	11	11	
PanCan P	3000	$15¾	15⅝	15⅝	+ ⅛
Pango Gld	2000	85	80	80	
Patino N V	1065	$13⅝	13¼	13½	+ ⅛
Pembin A	2700	350	325	335	—15
Pennant	1000	260	260	260	
P Dept S	1050	$5⅝	5⅝	5⅝	— ⅛
Petrofina	703	$20⅜	20⅛	20⅜	+ ¼
Petrol	500	126	126	126	+ 1
Peyto Oils	600	390	380	380	
Phillips Cb	4200	$10½	10¼	10½	+ ⅜
Pick Crow	1000	21	21	21	— 3
Pine Point	155	$30	30	30	
Pitts C	800	$6½	6½	6½	
Place G	3500	32	31½	31½	—1½
Placer	656	$19¼	19⅛	19⅛	— ¼
Plysr 840	500	$24½	24¼	24½	+ ¼
Pominex	1700	55	55	55	— 1
Pow Corp	700	$9¼	9	9¼	+ ¼
Prado Exp	1300	165	165	165	
Preston	4836	$15¼	15	15	
Price Co	650	$16	15⅞	16	
Pure Silv	4208	299	290	299	+ 3
Pursides	500	80	80	80	+ 5
QCI Ind A	200	219	219	219	
Q Mattgmi	500	35	35	35	
Que Sturg	392	310	305	305	—15
Quenswer	300	165	165	165	+15
Radiore	1000	16	16	16	+ 1
Ram	200	223	223	223	
Ranger	2800	$17⅜	17⅜	17⅜	
Rank Org A	5000	275	275	275	+ 5
Realty C w	z100	67	67	67	
Redpath A	300	$24½	24¼	24¼	+ ¼
Redstone	1000	27	27	27	— 2
Reed Pap A	550	$20¾	20⅜	20⅜	— ⅜
Reed Pap r	16559	60	56	58	— 3
Reed Osir A	1100	$6⅛	6	6	— ¼
Reeves	z200	13	13	13	
Reichhold	625	$20⅞	20⅜	20⅜	— ⅛
Reitman A	300	$14	14	14	
Revelstk	700	$8¾	8⅝	8⅝	— ¼
Revnu Prp	6216	90	87	87	— 2
Rio Algom	2123	$33⅜	33¼	33⅜	+ ⅜
Rolland	500	$6	6	6	— ⅛
Roman	1100	$14¾	14⅝	14⅝	
Ronyx Cor	1000	65	65	65	— 6
Rothman	2650	$13½	12⅞	13⅜	+ ½
Rothm 2p	1400	$14½	14¼	14½	+ ¼
Rothmn w	8500	225	190	200	+15
Royal Bnk	2481	$34⅜	34⅛	34⅜	+ ⅛
Royal Tr A	z50	$22⅛	22⅛	22⅛	
Ryl T E M	z50	$10¼	10¼	10¼	
Russel H	1064	$10⅜	10½	10⅜	
Ryanor	3000	5	5	5	
St Fabien	2000	4	4	4	+ ½
St Corp p	z25	$51	51	51	
Schneid b p	150	$8⅜	8⅜	8⅜	
Scot York	400	235	235	235	+ 4
Scotts	800	$7¼	7¼	7¼	
Seagram	825	$31½	31⅜	31⅜	— ⅛
Seco Cem	157	$7½	7½	7½	+ ⅛
Shaw Pipe	300	$6¼	6¼	6¼	
Shell Can	12181	$17	16⅝	17	+ ⅜
Sherritt A	810	$7⅜	7¼	7¼	
Shore To S	200	400	400	400	
Siebens	350	$11¾	11¾	11¾	— ¼
Silvmq	4000	28	28	28	
Silverwd A	2600	$8½	8½	8½	
Simco Eri	700	245	240	245	
Simpsons	6341	$8¾	8⅝	8⅝	
Simpson S	5739	$11	10¾	10¾	
Sklar M	1400	295	286	286	+ 1
Sklar W	600	145	137	145	+ 8
Skyline H	1500	435	425	430	+15
Slater Stl	150	$9⅝	9⅝	9⅝	
Slater B pr	250	$12¼	12¼	12¼	— ½
Slat W Can	740	$8¼	8⅛	8¼	
Southm A	100	$25	25	25	— ¼
Spar Aero	300	261	261	261	—13
Spooner	6200	19	19	19	
Stafford	100	300	300	300	—10
Stand I A	600	$8¼	8¼	8¼	— ⅛
Stelco A	1813	$30⅛	29¾	29¾	— ¼
Steep R	4700	134	131	134	
Steinbg A	z25	$18¼	18¼	18¼	
Stinbg pr	z25	$54¾	54¾	54¾	
Strathrn A	z100	97	97	97	
Stuart Oil	100	$11½	11½	11½	— ¼
Sud Cont	1000	53	51	51	— 4
Sulivan A	z50	156	156	156	
Sunbrst E	2000	10½	10	10	
Sundale O	4400	$6⅜	6⅛	6¼	— ⅛
Superior E	500	46	46	46	— 2
Surpass C	1050	160	150	150	—30
T to Z					
Teck Cor A	z80	290	290	290	
Teck Cor B	1000	260	250	260	— 5
Teledyne	1100	$5¾	5⅝	5⅝	
Texaco	915	$30¼	30¼	30¼	+ ¼
Txsglf	1700	$32⅞	32½	32⅞	+ ½
Texore	3000	12½	12	12	— 1
Thoms N T	200	150	150	150	
Thom N A	200	$13	13	13	— ¼
Tombill	1000	81	81	81	— 1
Tormex M	2200	240	240	240	+ 5
Toromont	6500	310	300	310	+ 5
Tor Dm Bk	2779	$43¼	43	43	— ¼
Tor Star B	z50	$13	13	13	
Total Pet	1700	$6	6	6	
Total P A p	100	$12½	12½	12½	— ¾
Traders A	325	$14¼	14¼	14¼	+ ⅛
Tr 10¼	1100	$10⅝	10¼	10¼	— ⅜
Trader 66 w	1800	325	315	325	+15
Trader 69 w	100	$5⅝	5⅝	5⅝	— ⅛
Tr Can Res	8000	58	57	57	
Trans Mt	648	$10⅞	10⅞	10⅞	+ ¼
Trnsair w	z200	15	15	15	
TrCan PL	8803	$10⅞	10⅝	10⅞	+ ⅛
TrCan A pr	z6	$58¼	58¼	58¼	
TrCan C pr	200	$36	36	36	+ ½
TrCan D p	100	$53	53	53	
TrCan w	102	38	38	38	— 2
Trizec Crp	z72	$16⅛	16⅛	16⅛	
Tru-Wall	200	300	300	300	
Tundra	500	21	21	21	— 1
Turbo R	1200	117	115	115	
Ulster Pet	700	48	48	48	— 2
Unican S	700	200	190	200	— 5
Un Carbid	150	$21½	21½	21½	
UGas A	10500	$8	7⅞	8	— ⅛
UGas 8¾	280	$19⅝	19¼	19¼	— ¼
U Mining	10500	26	25	25	—2½
Union Oil	875	$9	9	9	
U Asbesto	1600	$5⅛	5	5	— ⅛
U Canso	1775	$8⅝	8½	8½	— ⅛
U Corp A	100	$15¼	15¼	15¼	+ ¾
U Corp pr	300	$14⅝	14½	14½	— ½
U Keno	1200	$10⅝	10½	10½	
Un Reef P	500	17	17	17	+ 1
U Siscoe	225	$5½	5½	5½	— ¼
Uni Trust	312	400	400	400	
UW OG	5000	64	55	55	—10
Univr Gas	1200	320	320	320	
U Sections	100	400	400	400	
Upp Can	3500	120	115	115	
Versatile	1750	$11	10¾	11	+ ¼
Versatil A	1200	$10¾	10½	10¾	+ ¼
Vestgron	100	$14	14	14	— ¼
Vic G Tr	200	$26⅞	26⅞	26⅞	— ¼
Villcentre	200	350	350	350	— 5
Voyager P	1200	$9⅛	8⅞	9	
Vulcan Ind	800	$13¾	13⅜	13¾	+ ½
Wajax A	100	$13½	13½	13½	+ ¼
Walk GW A	136	$32⅝	32⅝	32⅝	+ ¼
Weldwod	900	$10⅜	10¼	10⅜	+ ⅜
West Ind	1000	80	75	80	—20
Wstburne	4700	$11	10¾	10¾	— ¼
Wbur A p	100	$33	33	33	
Wcoast Pt	1000	420	415	415	— 5
W Pet A p	1100	$14¾	14¾	14¾	
Wcoast T	1250	$20¾	20⅜	20⅜	— ¼
Wcost 8½ p	100	$51¾	51¾	51¾	
W Bcas A	103	$8½	8½	8½	+ ¾
W Decalta	7100	$5⅜	5⅛	5⅛	— ⅛
West Mine	200	210	205	205	— 5
WSuppls A	1050	$31⅜	30¼	31	— 1
Westfair	z50	$22½	22½	22½	
Westfield	z300	90	90	90	
Westnhse	150	$20¼	20¼	20¼	
Weston	400	$19½	19¼	19¼	
Wstn 4½p	z35	$45¼	45	45¼	
Wstn 6pr	z10	$58¾	58¾	58¾	
White Pas	306	$7½	7½	7½	
Whithorse	z80	195	195	195	
Whonok A	200	$5¼	5¼	5¼	
Wilco	3500	24	23	23	— 1
Win-Eld	1000	4	4	4	
Winco A	z25	425	425	425	
Wix Corp	500	300	300	300	
Woodreef	10800	47	47	47	— 1
Woodwd A	135	$20½	20½	20½	— ⅛
Wr Harg	100	115	115	115	
Yk Bear	917	235	235	235	
Zellers	1535	$5⅞	5¾	5¾	
Zenmac	3000	5½	5½	5½	
Trust Units					
BBC R un	100	$11½	11½	11½	
BM-Rt un	515	$12⅛	12½	12½	
BM-RT wt	1200	152	150	150	— 5
TD Realty	666	$27½	27⅜	27⅜	— ⅛
TD Reit w	2625	210	205	205	— 5

MARKET REPORT

Closing quotations for Monday, Aug. 18, 1975

Quotations supplied by The Canadian Press, Richarson Securities, Pitfield Mackay Ross and Co. Ltd., Merrill Lynch, Royal Securities Ltd., A. E. Ames and Co., Pemberton Securities, McLeod Young, Weir and Co., Dominion Securities Corp., Harris and Partners Ltd., Bongard, Leslie and Co. Ltd., the Royal Bank of Canada and the Bank of Nova Scotia.

New York

NEW YORK (AP) — The stock market turned mixed and listless again Monday in lazy late-summer trading on Wall Street.

The NYSE's composite index eased off .08 to 45.94.

The mild round of buying at the opening was ascribed largely to encouragement over the market's ability to gain ground Friday and finish the week on the plus side, breaking a six-week losing streak.

But when little support appeared for the buying, the market seemed to settle back into a mood of concern over the inflation and uncertainty whether interest rates might continue their recent rise.

The market appeared to have a neutral reaction to the government's report at the weekend that U.S. industrial production rose .5 per cent last month, matching June's increase.

While consumer goods showed strong in the report, business equipment and construction products remained sluggish.

There was also little visible response at midafternoon to the news that housing starts posted their sharpest rate of increase in a year, during July.

Among Canadian issues on the NYSE, Dome was up ½ to $45; Massey Ferguson ¼ to $15⅝; Seagram ¼ to $30⅛ and Hiram Walker ¼ to $31⅛.

International Nickel was down ⅛ to $25⅝ and Campbell Red Lake was unchaged at $25¼.

CLOSING AVERAGES

30 Industrials	822.75	—2.89
20 Transportation	158.60	+0.37
15 Utilities	78.09	+0.41
65 Composite	248.48	—0.22

Volume 10.81 million.

QUOTATIONS

Alcan	23⅜	Gen Dynam	42
Alcoa	47¼	Hilton Hotels	24½
Allied Chem	36⅞	Homestake	44
Allis-Chalm	10⅜	Honeywell	28
Amer Air	8⅛	Inland Steel	39⅝
Amer Brands	36¼	IBM	182
Amer Bcast	19¾	Int Harvest	25⅜
Amer Can	29⅜	Int Nickel	25⅝
Amer Elec P	18⅝	Int Paper	58½
Amer Metal	52⅝	Int Tel T	19⅝
Amer Motors	5¾	Johns-Mann	21½
Amer Smelt	13⅞	Kaiser Alum	28⅞
Amer Tel T	48¼	Kennecott	32⅝
AMF Inc	17¼	Kraft	39⅞
Ampex	5⅜	Kresges	28⅞
Anaconda	17½	Litton Indus	7⅛
Ashland Oil	20	Lockheed Air	9⅛
Atl Rich.	106⅞	McDon Doug	14½
Avco	5¼	Merck	71¼
Avon	37¾	Minn M M	54⅜
Bell Howell	18	Mobil Oil	45
Bendix	38¾	Monsanto	72⅝
Beth Steel	36½	Mont Ward	23⅜
Boeing	27	Motorola	43¼
Boise Casc	22½	Nat Casr R	27½
Borden	23⅞	Natomas	26⅛
Borg-Warner	17⅜	Newmont	33½
Bristol Myers	56¼	Owens-Ill	42½
Brunswick	11⅜	Pac Gas	20⅛
Burl Indus	25¼	Pan Am	3¼
Burl North	31	Penn Central	1⅝
Burroughs	90½	Pepsi	59
Caterpillar	67¾	Phillip Mor	44¾
Celanese	38¾	Phillips Pete	56½
Chase Man.	37⅞	Pit Bowes	17¼
Ches-Ohio	32⅛	Polaroid	34
Chrysler	10¾	Proc Gamble	87⅛
Coca-Cola	76⅜	RCA	17½
Colgate-Pal	27½	Repub Steel	31¾
Col Bcast	47⅛	Revlon	70¾
Comsat	36⅜	Safeway	47⅛
Control Data	16⅜	Schlmbo	80½
Con Edison	12¼	Scott Paper	14
Cons Oil-Gas	7¼	Sears Roe	58⅝
Crown Cork	19½	Shell Oil	54¾
Crown Zell	39⅛	Singer	12⅜
Delta	23⅞	Sperry	41⅜
Disney	41¾	Stand Cal	29⅞
Dow Chem	90¾	Sun Oil	33⅛
Du Pont	121⅛	Southern Pac	28
Eastern Air	4⅝	Talley Ind	6⅞
East Kodak	93¼	Teledyne	19
El Paso	11⅝	Telex	2⅜
Exon	86¼	Texaco	24½
Fair Cam	45	Texas ulf	31¾
Fed N Mtge	9	Union Carb	62⅝
Firestone	18⅞	Union Oil	48⅜
Ford Motor	39	Union Pac	65⅛
Gen Electric	44⅞	Uniroyal	7⅞
Gen Foods	22⅜	united Brands	5⅜
Gen Motors	49⅛	U.S. Steel	63¾
Gen Tel E	22⅛	Western Air	7⅜
Gen Tire	15	Westinghouse	15⅜
Georgia Pac	41¼	Weyerhauser	37⅞
Gillette	26	Woolworth	14⅜
Goodyear	18⅞	Wometco	14⅜
Greyhound	13⅝	Xerox	56
Gulf Oil	20⅜	Zenith	23¾

ACTIVE STOCKS

Vol.		Close	Chge
206100	MacMillan Inc.	4⅝	Unch.
121000	Nat. Semicaon	35⅜	+ ⅜
109200	Hercules Inc.	30⅝	— ⅜
109000	Philip Mor.	44¾	— ¾
103700	Occident Pet.	18	+ ⅞
102400	Enexco Oil	7⅜	+ —
89800	Texaco	24½	+ ¼
88500	Polaroid	34	—1¼
86600	AM Tel Tel	48¼	— ⅜
73800	Scott Pap.	14	+ ⅛
69200	Int. Min. Chm.	38	— ¼
68700	Gulf Oil	20⅜	— ⅛

BOX SCORE

	Mon.	Fri.
Issues traded	1,748	1,714
Advances	638	822
Declines	633	453
Unchanged	477	439
New highs	7	7
New lows	18	16

Royal Trust MANAGED FUNDS
• July 31, 1975 •
"A" FUND (American Stocks) $ 9.6523
"B" FUND (Bonds) $ 8.7613
"C" FUND (Canadian Stocks) $16.1535
"M" FUND (Mortgages) $ 9.5952

MARINE
"Insurance is our business . . . not a sideline"
HARBORD INSURANCE LTD.
VICTORIA 386-8441 VANCOUVER 687-8887 EDMONTON 424-0347

LE BISTRO
RESTAURATION FRANCAISE
OPEN FOR LUNCH & DINNER
EXCEPT SUNDAY
818 DOUGLAS STREET 384-2022

ACCOUNTANT
Accountant required for medium sized construction company located in Campbell River, B.C., on North Vancouver Island. Second or third year C.G.A. or R.I.A. student preferred. Duties to include all record keeping and responsibility for all accounting procedures to trial balance state. Relocation costs, if necessary, will be supplied by company. Salary to commensurate with experience. Send complete resume to A. D. Storrie Construction Ltd., 1394 Spruce Street, Campbell River, B.C.

THE MEATMARKET
535 Yates St. 384-5355
·STEAKHOUSE·
Sixteen Fabulous Hamburgers
"every one delicious"
5. The Chiliburger—One-third pound choice ground beef, broiled over charcoal, served on a sesame bun laced with hot chili, tangy grated onions, Parmesan cheese—served open faced.

Arran House
545 Rithet St.
Luxury Condominium Suites
1, 2 or 3 bedrooms, some suites with fireplaces, 1½ bathrooms, kitchen with 30" self-clean range, 14 cu. ft. frost-free fridge, garbage disposal, dishwasher, your own washer dryer, lockers plus ample in-suite storage. EXTRA LARGE BALCONIES.
From $38,400
VIEW 2-4:30 7 DAYS A WEEK
6:30-8:30 MON. through FRI.

Whyte & Gower
OAK BAY PROPERTIES LTD. 2227 OAK BAY AVE.
Exclusive Agents: Victoria's Leading Condominium Brokers: Call 592-2407
Built by J. Fitterer Builders Ltd. 388-7433, 598-1223

Vancouver

VANCOUVER — Prices were mixed in light trading Monday on the Vancouver Stock Exchange. Volume was 1.48 million and curb trading was 1.13 million.

Canterra was unchanged at $1.17 on 17,600 shares in the industrials. Newmark was up a penny at $1.30 on 9,750. Venture was off 5 cents at .15.

Ramco industries rose 5 cents at .36 on a turnover of 247,000 shares in the mines. Belmoral fell 25 cents at $1.25 on 81,550. New Pyramid gained 2 cents at .72.

In the oils. Mountain State was up 3 cents at .78 on 22,200. Tacoma Resources was off a penny at .18 on 19,000. Stampede rose 5 cents at $1.85 on 6,150. Seneca Developments was off a penny at .59.

Claymore gained 33 cents at $1.26 to lead the curbs on a turnover of 427,350 shares.

The company said its increase follows an underwriting and news of a gold discovery in the Yukon. It was described as a "placer discovery" while drilling in an area nearby where surface showings were located earlier this year had been suspended.

Stock	Sales	High	Low	Close	Net Ch'ge
MINES					
Aalen	17210	28½	25	25	—3
Aex	2900	340	325	340	+5
Afton	2100	575	540	575	+35
And. Mns	388000	20	17	19	—1½
Anglo Bo	2000	74	70	74	—1
Arcdia	6500	19	17	19	+3
Ardo	2500	7	7	7	
Aroden	2500	25	25	25	
Avino	4700	35	35	35	
Azure	1000	10	10	10	
Balfour	4000	20	20	20	
Barier R	12000	109	105	108	—2
Bath N	1500	95	95	95	—1
Bimerl	81550	146	125	125	—25
Benson	3000	12	12	12	
Bily Got	2000	7	7	7	
Bow Rvr	22200	39	35	37½	+4½
Brend	1000	8	8	8	
Bmac	6000	16	15	16	—1
Bullion	2000	5½	5½	5½	
BX Dev	6900	120	116	116	—3
Callvd	1000	22	22	22	
Canwx	2000	8½	8½	8½	
Carolin	2800	190	185	190	
C Cons	20000	22	19	22	+1
Casino	2000	20	20	20	
Charta	2000	14	14	14	
Chrmx	2000	25	25	25	
Cima	z312	44	40	44	—2
Citi Mil	1250	21	21	21	
Ciman B	650	$12½	12	12½	
Col A pr	2100	140	135	135	—9
Colt Ltd	3300	45	44	45	+1
C Bamt	500	15	15	15	+1½
C Bound	1500	25	20	20	
Cns Ctex	2000	27	22	22	—6
Con Ct Sl	3143	8½	8	8	
Cons Col	6800	25	21	25	+4
C Ftn Ch	5000	6	6	6	
Con Trn	2000	18	18	18	+1
Cop Gnt	2000	9	9	9	
Copr Lk	4000	29	27	28	—1
Coralta	2000	28	28	28	
Cream	12000	19	18	18	+1
Cutlass	32000	22	20	22	+3
Cyp Anv	500	900	900	900	
Cypres	3000	48	48	48	
Drkhak	1500	24	24	24	
Dol Var	3600	16	15	15	—1
Dus Mac	3000	52	50	50	—1
Equat	1000	5	5	5	
Figstne	1500	4	4	4	
Fosco	2500	9½	9	9½	—1½
Geo Dyn	20500	17	14	16	
Gdn Gnt	2700	49	46	46	+4
Gldn Std	1000	27	27	27	+2
Grando	6000	18	18	18	+1
G N Pete	3000	15	12	12	—3
Grn Eag	10000	12½	12	12½	+2½
Hallark	24500	81	76	79	+3
Henriet	3000	26	26	26	+ ½
Hib Intl	4000	16½	16½	16½	—2
Hi Lode	4000	5½	5½	5½	
Hihawk	14667	21	18	18	+1
H Merc	35000	41½	34	41½	+9½
Hmont	2500	65	65	65	
Jersey	17000	50	46	46	—6
Joy Ind	500	26	26	26	
Kalco	1000	5	5	5	
Kamad	500	13	13	13	
Kindx	1000	27	27	27	
Laguna	4500	11	11	11	—1
Lori E	10000	15½	15½	15½	
Lornex	500	605	605	605	+5
LP Ind	2600	34	34	34	—1
M M Prc	4500	28	26	26	—4
Medii	1166	16	16	16	
Midas	3000	37	35	35	—4½
Mt Wash	1000	10	10	10	
Nevex	13700	120	116	120	+2
N Cinch	2000	25	25	25	
New Pyr	35540	73	65	72	+2
Newvn	1500	10	10	10	
Nthair	2800	200	196	196	—4
N Home	14000	25	24	24	—3
NW Vent	200	58	58	58	
Nuspar	1200	11	11	11	
Oxbow	2500	46	46	46	+1
Pcifc Rs	6300	175	170	174	—1
Pthfndr	500	15	15	15	
Perry R	500	185	185	185	
Pne Lke	12000	7	6	7	
Primer	5000	7½	7½	7½	
QC Exp	5500	20	20	20	
Rackla	24000	34	30	32	+2
Rac Ind	247000	39	31	36	+5
Reako	10000	25	25	25	
Redfrd	500	19	19	19	
Rio Plat	3500	39	37	37	—3
Robert	500	15	15	15	
Sabina	1700	110	110	110	—5
Saxton	2000	28	28	28	
Seaforh	26000	56	50	56	+4
Shr Res	500	31	31	31	—2
Sicintin	2000	11½	11½	11½	— ½
S Stndrd	4600	108	103	104	—6
Skast	2000	14½	14½	14½	
Sonc Ry	z200	15	15	15	—5
Sonesta	5000	14	14	14	
Sproat	9000	23	21	23	
Texal	8000	4½	4	4½	
Thor Ex	600	250	240	248	—12
Torngn	10500	27	25	26	+2
Trc Res	z100	12	12	12	
Trsmo	z40	2	2	2	
Tyee	3500	14	14	14	
Vally Cu	13046	600	600	600	
Vntrl	3000	17½	17½	17½	
Vntor R	2000	35	35	35	
Vestor	2700	135	135	135	+5
Wicom	2000	75	75	75	
W Mines	500	210	210	210	
Yukn Gd	1500	57	54	57	+1
INDUSTRIALS					
BBC Un	z50	$11¼	11¼	11¼	
Balco	200	280	280	280	
Bnk BC	z40	$16¼	16¼	16¼	
B Cdn E	1340	$26⅛	26⅛	26⅛	
Block	800	330	330	330	+5
Bc Tel	300	$10⅜	10⅜	10⅜	+ ⅛
Canter	17600	117	114	117	
Con Ber	400	110	110	110	
Cor Ind	300	475	475	475	
Field	600	$12¼	12¼	12¼	
Grt W Stl	300	$7⅜	7⅜	7⅜	
Ionarc	2000	17	15	15	—5
Key Ind	6500	20	17	20	
M B	100	$20¾	20¾	20¾	
Nwmrk	9750	135	120	130	+10
Portcm	500	50	50	50	
Potter	100	350	350	350	+15
Vnture	7000	25	23	23	—2
Wardr	400	140	140	140	
OILS					
August	3000	19	19	19	—1
Capt Int	1300	15	15	15	—1
Charltn	17000	54	51	51	—4
Coseka	2000	320	320	320	
Coynex	300	150	150	150	—2
Davnpt	z333	43	43	43	
Five Str	1500	3	3	3	
Futurty	500	4½	4½	4½	
Galvstn	1800	183	182	182	—1
Mntry A	2000	9	9	9	
Mtn Stat	22200	78	75	78	+3
Rainier	2500	96	96	96	+5
Rand A	2000	39	37	39	+4
Seneca	6000	59	59	59	—1
Stampd	6150	190	184	185	+5
Sunlite	100	445	445	445	—5
Tcoma	19000	19½	18	18	—1
Whistlr	2000	23	23	23	
Wms Gd	500	4	4	4	
VANCOUVER CURB EXCHANGE					
Abaca	1000	27	27	27	
Able Ex	4000	2	2	2	
Arctic	15050	18	17	18	+2
Ash Res	z200	13	13	13	
Aurus	10000	25	21	21	—2
Avinch	2100	60	58	60	—3
Bch Gld	9000	43	41	42	—1
Benpel	2500	117	112	117	+5
Bev Cal	4000	13	12	12	
Bovsta	4000	13	13	13	
Bonevil	5000	30	29½	29½	+1½
BPI	1000	14	14	14	
Brn Mns	1000	27	27	27	
Bur Gld	500	11	11	11	
Cadet	15000	20	20	20	
CXH	1000	30	30	30	
Chingr	500	34	34	34	
Clayme	427350	130	95	126	+33
Cleaver	250500	22	20½	21	—4
Con Altr	1500	12	10	12	
Corval	1000	40	40	40	
Darva R	3500	14	12	14	
Dasher	2500	16	15	16	+1
Data Sys	500	20	20	20	
Decade	7500	40	34	38	+1
Diana	7000	21	19	20	
Drcstr	8000	8½	8½	8½	+1½
Empire	4500	8	8	8	
Envoy	500	11	11	11	
Espina	6100	30	30	30	—1
Gbx Mns	11167	74	72	74	+2
Gentry	13000	21	20	21	+1
Geor	2000	17	16	16	—3½
Gold Vly	1000	20	20	20	
Grn Res	14000	51	47	50	—2
Grt Bear	61000	43	37	38	+1
Groton	2000	31	30	31	+1
High Str	1000	15	15	15	— ½
Hope	19275	180	175	180	+5
Host	29000	69	63	63	—11
IShasta	2000	24½	24½	24½	
Juniper	4000	17	15	15	
Kndahr	14700	170	163	170	
Kariba	8500	22½	22	22½	+1½
Keith	1000	9½	9½	9½	
Lion Mn	7000	9	9	9	
Lou Mex	500	15	15	15	
Lurn Mt	500	21	21	21	
Mcleod	1000	18	18	18	—2
Mns Dor	6500	60	60	60	
Monitr	6500	15	15	15	+2
Mnre Mt	4500	28	26	27	—1
Nahat R	37500	20	20	20	
New Den	8500	12	11	11	
Nomad	45000	60	50	57	
N Tung	1000	5	5	5	
Norwih	1000	16	16	16	—2
Nu Enry	7000	72	70	70	
Olymp	1583	45	43	43	—2
Ptrowt	6500	68	65	65	—2
Rainbw	2500	60	60	60	
Rich Hil	1000	7	7	7	
Rchwd	1000	17	17	17	
Rio Sera	1000	14	13	13	—1½
Rockel	1000	70	66	70	+1
Sarafd	3000	25	23	23	—1
Satrn Rs	1000	20	20	20	
Tagus	1000	8½	8½	8½	
Tamp	2500	70	70	70	
Univex	4500	15	15	15	
Yelstn	2000	16½	16½	16½	

Mutual funds

TORONTO (CP)—Recent prices of mutual funds supplied by The Canadian Mutual Funds Association Monday. They are the net asset value per share or unit (NAVPS) last calculated by the fund in accordance with its pricing practice as contained in the prospectus of the fund. n—no sales charge. x—U.S. Fund, y—delayed NAVPS, xd—ex-dividend.

CMFA Members	
AGF Group	
Amer Grwth	4.24
Cdn Gs Egy	11.64
Cdn Sec Gth	4.87
Cdn Trusteed	4.36
Corp Invest	5.30
Corp Inv Stk	4.39
Gwth Equity	5.65
Japan	6.90
Special	2.52
All Canadian Gr	
Compound	5.27
Dividend	5.54
Northrn Egy	3.34
Revenue Gth	3.76
Venture	2.50
4000	3.66
Calvin Bullock Gr	
Acrofund	1.12
CIF	4.35
Eaton Group	
Commwth	12.51
Growth	8.22
Income	4.37
Internatnl	5.58
Leverage	3.16
Venture	2.83
Viking	5.06
Guardian Group	
Enterprise	.83
GIS Comp	8.38
nGIS Incom	2.71
yGrowth Fnd	7.78
North Amer	3.18
Mutual Acu	5.45
Mutual Inc	4.51
Sec Income	9.53
World Equity	4.99
Investors Group	
yGrowth	11.15
yInternatnl	5.24
yJapan	8.00
yMortgage	4.85
yMutual	5.05
yRetiremnt	5.32
yProvidt Mu	6.79
yProvidt Stk	4.90
Nat Res Gth	3.70
Planned Invest Gr	
Canada Cum	4.23
Canada Gth	5.06
Pld Resourcs	3.63
Pld Sec Inc	5.21
Taurus	3.42
Pret Et Revenu	
Americain	7.38
Canadien	6.20
Retraite	5.69
Prevest Mut	6.88
Prudential Gr	
Growth	5.59
Income	4.95
Savings Invest Gr	
American	7.38
Canadian	6.20
Retiremnt	5.69
United Bond Shr	
yRoyFund	6.12
yRoyFnd Ic	4.97
United Group	
yAccumula	4.10
yAccumu R	4.34
yAmerican	1.16
yHorizon	1.69
ySecurity	4.48
yVenture	2.29
yVenture Ret	3.90
Universal Gr	
Save Equity	7.60
Save Income	5.00
Non Members	
Andreae	4.81
Assoc Inv	5.26
yBeaubran	4.41
ynBolt TremE	5.69
Cambridge Gr	
Growth	6.33
Intl Energy	2.17
Intl Gth	4.47
Intl Income	3.31
Univesf	5.39
Cdn S Afr Gd	7.05
Canagex Gr	
yBond	9.09
yFund	9.20
yInternatnl	7.42
yMortgage	10.07
Capital Gth	9.88
xChase	6.25
xComp Cap	3.91
Desjardins Gr	
Canadian	6.92
yhypotheq	4.25
yInternatl	6.24
yObligatns	4.76
Quebec	3.61
PEP	2.13
nySpec	3.69
Dixon, Krog	5.40
yDomin Comp	6.23
Dreyfus Group	
Inc	10.04
Internatl	10.82
Entarea Inv	5.65
nExecutv Can	5.94
nExecutv Intl	1.55
xFid Trend	18.47
nHarvard	5.50
Heritage	1.74
Industrial Gr	
Indust Eq	4.82
Indust Gth	15.36
Indust Incm	10.07
Timed Invest	5.71
Keystone Gr	
Canada	6.23
Cus K-2	4.83
Cus S-1	16.76
Cus S-4	2.86
Polaris	2.94
xLex Rsrch	12.57
xManhatn	2.60
Marlborough	4.29
Natrusco	13.97
NW Group	
Canadian	4.53
Equity	4.94
Growth	4.62
xOne Wm St	13.30
xOppenhmr	5.75
Pemberton Gr	
nPacific Div	4.75
nPacific Inc	2.68
nPacific Res	2.50
nPacific Ret	4.56
nPacific US	3.49
PHN Group	
yBond	10.74
yCanadian	7.11
Fund	11.79
yPooled	27.01
nyRRSP	10.56
PMF Managmt	
nPension Mu	6.10
nXanadu Fd	3.28
Principal Gr	
Collective	5.25
Growth	3.84
Venture	2.33
xPutnam	9.02
Scotiafund	.92
xTech	6.11
Temple Gth	8.34
Trans Canada Gr	
A	5.19
C	10.77
Special	4.07
yVanguard	4.92
Western Gth	4.87

London

LONDON (CP) — Closing stock quotations Monday in new pence unless pounds are indicated: G—Indicates that quotation includes dollar premium based on latest conversion rate.

Associated Brit Foods 64, Anglo Am of S. Africa 440, Babcock and Wilcox 98, x-barlow Rand 318½, Bass Charrington 85, BICC 101½, x-Blyvoor 850, Boots 110, Bowater 148, Brit Am Tob 274½.

x-Broken Hill Prop 443 3-16, x-Buffels 20⅛, x-Canadian Pac 10 9-16 sigx, x-Charter Cons 178, Cons Gold 231½, Courtaulds 119, Daggafontein 17, De Beers 301½, Distillers 112¾, D nlop 47, x-F. S. Geduld 29⅝, EMI 178, Gen Elec 121, Glaxo 350½, Grand Metropolitan Hotels 62¾, Gr Unv Strs 164, Guest Keen 203½, Hawker Siddeley 258, Hoover 238½, x-Hudson Bay 12½, ICI 259, Imp Tob 66¾, Judge 27½, x-Kloof 10 1-16, Marks and Spencer 103, Metal Box 226½, x-Mim Holdings 198, x-Minorco 268, x-Phillips 700, Plessey 68, x-Poseidon 129⅞, Rank A 129½, Rio Tinto Zinc 171, Roan Consol 280, Sel Trust 510, Second Scott Inv 71, Shell T and T 323½, Tanganyika 184, Thomson 162, Thorn 164, Tube Investments 216, Ultramar 191½, Unilever 364, x-Union Corp 525, x-Vaal Reef 29⅝, Vickers 124, x-Western Deep Level 19, x-Western Driefontein 42⅞, x-West Mines 99⅛, Woolworth 46½, W. Holding 34⅛, x-Zambian Copper 52.

BONDS

Brit Transport 45⅞, Brit Cons 18⅛, Exchange 1976 98⅜, Treasury 40½, War Loan 25⅞.

The Financial Times industrial index 303.7, up 11.0

Gold

LONDON (AP) — Closing gold prices Monday in U.S. dollars per ounce: : London — $161.875; Paris — $166.25; Frankfurt — $162.95; Zurich — $161.87; Hong Kong — $160.29; Beirut — $5,248 per kilo.

Grain

WINNIPEG

	High	Low	Close
Flax—			
Oct.	869	840	840
Nov.	—	—	820
Dec.	—	—	803
May	—	—	802
Rapeseed—Thunder Bay			
Oct.	—	—	701
Nov.	—	—	664
Dec.	—	—	624
May	—	—	590
Rapeseed—Vancouver			
Sept.	757	736	736
Nov.	733	711	711
Jan.	717	697	697
March	700	680	680
Rye—			
Oct.	341	323½	326½
Dec.	333	316½	316½
May	332½	317½	317½
Barley			
Oct.	281¾	271	271
Dec.	274	263¾	263¾
May	274	263½	263½
Oats			
Oct.	189	180½	180½
Dec.	177	169½	169½
May	170	168	168

CHICAGO

	High	Low	Close
Wheat—			
September	424	403	412½
December	441	414	431
March	454	425½	442½
Corn—			
September	422¾	311½	313
December	321	310	311½
March	329½	318	320¼
Oats—			
September	175¼	170¾	172
December	172½	167	167½
March	173	167	168
Soybeans—			
August	630	605	611
September	632	609¼	609¼
November	639	614	617
January	650	623½	626
March	659	635	635
July	671	648	649

Alberta

	Sales	Hi	Lo	Clse	Chge
Amalta	1000	5	5	5	
Brett	4000	3	3	3	
Can Obas	100	125	125	125	
Cons Alcor	4700	290	290	290	
Cord	100	7	7	7	
Duke	6500	85	80	85	+10
Galveston	1100	184	184	184	— 1
Nemco	1000	115	112	115	+10
Nordex	8000	30	30	30	
Northrim	15500	125	120	120	— 3
Petroquest	1000	275	275	275	
Rio Alto	2000	35	35	35	
Sackville	2000	34	33	33	+ 3
Sastex	2000	5	5	5	
Sparrow	5000	115	107	115	
Terra	700	500	500	500	
Thomson	700	480	480	480	+ 5

Total sales: 55,400.

Commodities

	High	Low	Close
Silver—Chicago (per oz)			
Oct	4.96.00	4.80.00	4.83.00
Sept			4.79.00
Oct	4.96.00	4.8000	48300
Copper—New York (per 100 lb.)			
Aug			58.90
Sept.	59.50	58.90	59.10
Oct	59.60	59.50	59.70
Lumber—Chicago (per 100 bf)			
Sept	125.50	121.10	125.50
Nov	132.40	125.50	130.00
Jan	136.60	132.20	136.00
Pork Bellies—Chi. (per 100 lbs.)			
Aug	99.10	99.10	99.10
Feb	84.90	82.45	82.90
Mar	83.20	80.92	81.50
Plywood—Chicago (per 1,000 bf)			
Sept	121.90	118.50	120.00
Nov	125.00	121.40	124.00
Jan	127.50	124.00	127.50
Mar	129.00	124.00	129.00
May	132.00	129.10	130.50
Gold—Winnipeg (per oz)			
Oct	163.50	162.50	163.00
Jan	168.30	167.20	167.70
April	172.70	171.90	172.20
July	176.90	176.40	176.80

Money

At Montreal

U.S. dollar	1.0388	—1/25
Pound sterling	2.1934	+7/100

At New York

Canadian dollar	0.9626	+3/100
Pound sterling	2.115	+3/20

U.S. FUNDS

Purchase price of U.S. funds in Victoria area 1.335 with 1.040 for travellers cheques and 1.025 for coints. Selling rates 1.0440 for cheques and 1.0445 for cash.

Nominal selling rates of other monies in Canadian funds: Australia dollar 1.3725; Austria shilling .0580; Belgium convertible franc .0280; Bermuda dollar 1.0400 Brazil cruzeiro .1289; Bulgaria lev .9815; Czechoslovaia crown .1925; China renminbi .5600; Denmark krone .1780; France franc .2435; Germany mark .4075; Greece drachma .0342; Hungary forint .0195; India rupee .1225; Italy lira .001595; Japan yen .003540; Mexico peso .0840; Netherlands guilder .3995; New Zealand dollar 1.1350; Norway krone .1930; Poland zloty .1468; Romania leu .1963; South Africa rand 1.48; Spain peseta .0184; Sweden krona .2440; Switzerland franc .3950; U.S.S.R. ruble 1.4140; Venezuela bolivar free .2413.

Silver

Closing basic price of 1,000-ounce certificates in the Victoria area $4.80 U.S. bid per troy ounce and $4.90 asked. Previous day $4.85 and $4.95.

Bonds

Bond quotations not available from source.

Montreal

CLOSING AVERAGES

65 Industrials	194.81	+0.34
13 Utilities	128.47	+0.11
7 Banks	269.05	—0.47
8 Papers	110.41	—0.34
85 Composite	189.20	+0.21

Volume 400,200.

ACTIVE STOCKS

Vol.		Close	Chge
30400	Peoples Stores	5⅝	+ ⅛
22600	Simpsons	8¾	+ ⅛
10400	Unity Bank	3.70	—.05
10000	Mid Indus. Expl.	.23	
7900	Moore	45¾	— ¼
7700	Texaco Cda.	30⅛	— ⅛
7175	Cda. Pac. Invst.	16½	— ⅛
6576	Bank Mtl.	16¾	
4825	Tor. Dom Bk.	43	
4725	Home Oil A	27¼	+ ¼
	Mines and Oils		
20500	Cadillac	1.36	—.43
17000	Mistango	.04	+.02
16250	Pancon Pete	15⅝	
12500	N.A. Rare	.17	—.01
8300	Abitibi Copper	.05	+.01½

Dividends

Canadian Cablesystems Ltd., 8.5 cents payable Sept. 30; record Sept. 15; xd Sept. 11.

Na-Churs International Ltd., 7.5 cents payable Sept. 15; record Aug. 30; xd Aug. 28.

Rothmans of Pall Mall Canada Ltd., 12.5 cents payable Sept. 17; record Sept. 3; xd Aug. 29.

Superior Acceptance Corp. Ltd., class A, 3.4 cents; class B, 4 cents, both payable Nov. 30 record Nov. 15; xd Nov. 13.

Weldwood of Canada Ltd., 12.5 cents payable Oct. 1; record Sept. 5; xd Sept. 3.

Metals

LONDON (AP) — Monday's closing metals bid-ask in pounds sterling per metric ton; silver in pence per troy ounce:

Copper — spot 611-611.5; futures 633-633.5

Tin — spot 3,214-3,218; futures 3,276-3,279

Lead — spot 187-187.5; futures 195.75-196

Zinc — spot 358-358.5; futures 370.5-371

Silver — spot 230.7-231; 3 months 238.2-238.3

Canadians' holdings rise

U.S. stocks big sellers

NEW YORK (CP) — Canadian investors, in common with those of other foreign countries, have sharply increased their purchases of stock in American corporations.

The New York Stock Exchange reports that during the first three months of this year Canadians increased their holdings of American stocks by $53 million. Total purchases were $380 million and sales $327 million.

In the last quarter of 1974, Canadian net holdings went up only $16 million on purchases of $219 million and sales of $203 million.

Purchases of all foreign countries, including Canada, during the first quarter totalled $3.26 billion and sales $2.29 billion, producing a net acquisition of $970 million worth of U.S. corporate stock. This compared with net dispositions of $13 million worth of American shares in the last quarter of 1974.

The exchange reported that Europeans were among the major buyers of U.S. stock, with their net acquisitions totalling $591 million in the first quarter of 1975 compared with net sales of $184 million in the previous quarter. Britain, Switzerland, France, The Netherlands and Germany were the big purchasers.

Persian Gulf oil countries showed increased interest in American stocks and their net purchases climbed to $326 million from $191 million in the last quarter of 1974.

Canadians also were active in American corporate bonds, buying $111 million worth and selling $76 million for a net gain of $35 million in the first quarter. Canadian net acquisitions of American bonds rose $22 million in the previous three months.

Total foreign purchases of U.S. corporate bonds dropped $29 million the first quarter.

The exchange also reported renewed interest by American investors in Canadian stocks. In the first three months of this year they were net purchasers of $49 million worth, buying $124 million and selling $76 million. From 1972 to 1974 American investors sold $324 million of Canadian stocks.

Americans were net purchasers of $40 million of shares in Japanese companies in the first quarter. This compared with their sales of more than $500 million of Japanese shares in the whole of 1974.

Tapin Copper back

VANCOUVER (CP) — The Vancouver Stock Exchange has announced that Tapin Copper Mines Ltd. will be reinstated and called for trading at the opening Wednesday.

Tapin has been suspended since Dec. 19, 1974, following erratic trading which resulted in investigation by the RCMP, the B.C. Superintendent of Brokers and the exchange.

The investigation was into the disappearance of diamond drill cores shipped to Vancouver from the bonanza property in Baker County, Ore.

The cores were suspected of being "salted" when new drilling alongside the original holes failed to confirm the high values claimed.

Meantime, the company's affairs have been in charge of a trustee and a new board, elected in March, has been managing the field work.

From $143 to $842

GM Canada increases prices for '76 models

OSHAWA, Ont. (CP) — General Motors of Canada Ltd. said Monday that it will increase the manufacturers list price on its 1976 base cars by an average of $154 or 3.3 per cent from current prices.

President David Collier said in a statement that GM of Canada has experienced extremely large cost increases in the last year.

"The price increase, to recover a portion of the increased cost of labor and materials, recognizes the intense competitive pressures of the marketplace and represents an effort on our behalf to help stem inflationary forces in Canada," he said.

Collier noted the increases were lower than those announced by GM in the United States.

The parent company said last week the average retail price of 1976 models with optional equipment would go up $248, or 4.7 per cent. The base price for the average GM model would go up $206, or 4.4 per cent.

Wholesale prices to GM dealers will increase by an average of $186, or five per cent, on a comparable base car.

"At the same time, GM of Canada is adjusting its suggested dealer markups in order that list prices on the average 1976 base car will increase only $154, or 3.3 per cent," the statement said. "This increase is well below recent increases in the Consumer price Index."

GM said it has also made standard equipment optional on many models to hold down prices.

The price adjustments in the 1976 model lineup, including addition and deletion of equipment and dealer markup changes, range from a decrease of $143 on the Pontiac Grand Prix SJ to an increase of $842 on the Chevrolet Corvette, GM said.

□

Ford, too

DEARBORN, Mich. (AP) — Lee Iacocca, president of Ford Motor Co., says Ford's 1976 car prices will be raised in line with the 4.7-per-cent average increase announced last week by General Motors.

GM has announced price hikes averaging $268, including options, on cars other than the new Chevette, to be marketed this fall.

Options market race quickens

by THOMAS SHERIDAN
The Canadian Press

The Montreal Stock Exchange appears to be ahead of its Toronto counterpart in a battle to develop Canada's first stock option trading market.

The battle began when the Montreal Stock Exchange (MSE) incorporated the Montreal Options Clearing Corporation (MOCC) in mid-July in its bid to start trading in the options of 15 leading Canadian stocks by Sept. 15.

The Toronto Stock Exchange (TSE) quickly followed by announcing plans to trade options on 25 stocks by Oct. 1.

A stock option is the right to purchase 100 shares of stock within a specified time period.

Although both Montreal and Toronto have expressed determination to have their own options trading markets, the two exchanges have been quietly negotiating to form a common clearing operation.

Securities industry sources agree there should be only one clearing corporation in Canada because severe problems in liquidity, pricing and brokerage costs might result from two clearing corporations.

In the United States, the only options market is in Chicago.

Further complicating the issue are reports that the Vancouver stock exchange is also contemplating a stock options market.

Vancouver exchange president Cyril White said his organization unsuccessfully tried to interest both Montreal and Toronto in a national options exchange.

Vancouver then attempted to serve investors with options traded on the Chicago Board of Trade Options Exchange, but the plan was vetoed by the B.C. government without an explanation, White said.

Although representations were made to the B.C. government two weeks ago to start options trading, no response had been received, he said.

White said that it would be ludicrous for each exchange to have its own clearing system, paying between $200,000 and $300,000 to handle fewer than 30 stocks.

At this point, the Montreal exchange appears to be the furthest ahead in developing its options market. Pierre Lebrun, MSE secretary, said the exchange expects to submit a final version of its proposed stock options trading prospectus to the Quebec Securities Commission (QSC) by Wednesday.

Officials of the QSC said it expects to approve the MOCC plan once agreement is reached on a French-language version of the prospectus.

The MOCC has also filed for approval from Ontario, Alberta and British Columbia regulatory bodies and has initiated programs to make both brokers and the buying public familiar with the intricacies of stock options.

Despite published reports that the Toronto Stock Exchange plans to launch options trading of 25 Canadian stocks through its own clearing house by Oct. 1, TSE president E. S. Miles said in an interview his exchange had no list of stocks ready for options trading.

Miles said the TSE had not filed a prospectus with the Ontario Securities Commission, but that it was still negotiating with the MSE over establishing a common clearing corporation.

Officials at the MSE declined to comment on the state of negotiations.

Earnings

Alberta Natural Gas Co. Ltd., six months ended June 30: 1975, $1,466,000, $1.23 a share; 1974, $1,160,000 97 cents.

Brinco Ltd., six months ended June 30: 1975, $24,000, .4 cents a share; 1974, $4,352,000, 17.8 cents.

Canadian Homestead Oils Ltd., year ended May 31: 1975, $1,470,000, 26 cents a share; 1974, $580,000, 11 cents.

Commerce Capital Corp. Ltd., six months ended June 30: 1975, $557,284, 23 cents a share; 1974, $4,3,171, 19 cents.

Cygnus Corp. Ltd., six months ended June 30: 1975, $1,552,129, no per share figures available; 1974, $1,351,587.

The Donohue Co. Ltd., six months ended June 30: 1975, $2,814,000, $1.46 a share; 1974, $2,550,000, $1.31.

Federal Pioneer Ltd., six months ended June 30: 1975, $3,950,388, $3.51 a share; 1974, $2-433,488, $2.17.

Finlayson Enterprises Ltd., six months ended June 30: 1975, $4,000, loss, no per share figures available; 1974, $13,000, profit.

GBS Capital Ltd., six months ended June 30: 1975, $414,188, 10 cents a share; 1974, $449,842, 11 cents.

Shopper's Showcase

We've Put Everything Together And Tied a Ribbon On It!

(No Picture This Time Folks)
COME AND SEE US

1145 HILDA ST.
(Just off Cook)

Open Daily 1 to 9 p.m.
hostesses on duty 1-4 Sun.

- 2-Bedroom, 1½ bath
- Walking distance to Beacon Hill Park
- Maintenance-free, of worries

COME NOW AND JOIN OUR LIST OF VIPs

KNOWLES REALTY LTD.
Bill Knowles 656-3779 — 384-8101 — Greta Hoffmeister 592-6372

A preliminary prospectus relating to these securities has been filed with or delivered to the securities commissions or administrators in all provinces and territories of Canada but has not yet become final. This advertisement has been placed to provide the Canadian public with the opportunity to obtain copies of the preliminary prospectus so as to be able to evaluate these securities for investment purposes. This advertisement does not constitute an offer to sell these securities. The offering will be made by the final prospectus only and there will not be any acceptance of an offer to buy these securities in any province or territory of Canada prior to the time a receipt for the final prospectus or other authorization is obtained from the securities commission or administrator in such province or territory.

CDC
canada development corporation

Proposed offering

convertible, redeemable 7% class B preferred shares
(of the par value of $100)

These shares will feature:
- ☐ Two bonus common shares
- ☐ Quarterly dividends
- ☐ Convertible into 10 common shares
- ☐ Redeemable at holder's option
- ☐ Installment purchase plan

PRICE: $100 per share

If you would like more information about this new share offering, please telephone or visit any Wood Gundy office. For your convenience our offices will remain open each evening until 8:00 p.m.

WOOD GUNDY

In Victoria call: 382-4261 or complete and mail this coupon

TO: Wood Gundy Limited
405-612 View Street, Victoria, B.C. V8W 1J5

I'm interested in knowing more about the new CDC share offering.

NAME _____ (please print)

ADDRESS _____ No Street

VC _____ City Province Postal Code

different

WE HAVE THE FINANCING — a down payment of $3,900 will give you a home of your own!

Tancred

"It's the difference that sets it apart"

Only four of these distinctive condominium suites are left. Each has a character and special features of its own and all are part of a superb conversion of this Rockland mansion into six unique condominium suites.

Priced from $39,900 to $47,500

View these Condominiums of Classic Elegance

1012 Terrace Ave. In the Heart of Rockland

Call 386-7086 or 388-9626 Today for an appointment to view

garthland developments

COMPARE

Clarence House

139 Clarence St.
(between Simcoe and Niagara)

- Magnificent sea view
- All are corner suites
- Guest suite
- Swimming pool, sauna, swirl pool, card room
- Undercover parking
- Ample storage facilities

Deluxe 2-Bedroom Condominium Suites $51,000 to $76,000

EXCEPTIONAL VALUES
TRADE YOUR PRESENT HOME
SO WE MAY OFFER YOU A GUARANTEED SALE

OPEN DAILY 1 to 4:30 (Except Sunday)
EVENINGS 6:30-8:30
Call 592-2407 — EXCLUSIVE AGENTS

Whyte & Gower

OAK BAY PROPERTIES LTD. — 2227 OAK BAY AVE.
"Victoria's Leading Condominium Brokers"

Earn 9¾% with no risk.

5 year Guaranteed Investment Certificates.

Interest paid semi-annually (minimum deposit $500). Other payment options available.

For further information call or drop in at:
1057 Fort Street
Mrs. M. Willard 386-2111

Montreal Trust
We work as hard for your money as you do.

RINGING OFF THE WALL!

That's the way it's been at Monk Office Supplies and a lot of calls have come from people anxious to voice their opinions on the "Modern Secretary Magazine" controversy. Unfortunately a lot of other callers—those wanting a call on business—haven't been able to get through! The Management of Monk Office Supplies asks that if you wish to make your feelings known please do so in letter form. Just address it: Monk Office Supplies and remember to mark "Modern Secretary" on the envelope. Monk Office Supplies is as anxious to know your opinions as you are to have them heard! This way there's less inconvenience—and a better record of reactions. A Thank You, in advance from . . .

MONK OFFICE SUPPLIES

NORTHPORT

1 and 2 Bedroom Condominiums from $29,200

1571 Mortimer (at Shelbourne)

MON. - SAT. 1:00 - 4:00

NOW! 7-9 P.M. Mon.—Thurs.

D F Hanley Agencies Ltd.

385-7761

JIM TYLER

HILLSIDE

PRIME OFFICE and RENTAL SPACE AVAILABLE SEPTEMBER

Excellently located in an attractive new building with ideal exposure access and traffic flow.

FOR LEASE
NEW WAREHOUSE SPACE

2600 sq. ft. — 1 Block off Douglas
6000 sq. ft. — Tyee
4500 sq. ft. — Keatings X Rd.

All in excellent locations with excellent exposure and access.

For Further Information on the Above Please Contact
JACK S. COLWELL at 384-8124

Pemberton, Holmes Ltd
1000 Government Street

TEXACO

MARINE BULK STATION — VICTORIA HARBOUR

Texaco Canada Limited is seeking a consignee to operate our marine float in Victoria Harbour. There is nominal investment required to get into this going business, and Texaco provides training before and on the job, effective business counselling and marketing support.

Interested candidates should be marine sales oriented.

Please apply in confidence to

I.M.A. Grant,
Texaco Canada Limited,
120 Kingston St.,
Victoria, B.C.

or phone 382-7224 between 8:00 a.m. and 7:00 p.m. for application forms.

Near-miss in French

TORONTO (CP) — A French-speaking pilot almost caused a major aircraft collision at Toronto International Airport this month because he did not understand English instructions from air traffic controllers, the president of the Canadian Air Line Pilots Association said Sunday.

Ken Maley said the pilot flying a private single-engine aircraft, landed on a take-off runway and two passenger jets about to take off had to be intercepted.

Maley said: "The pilot flying into Malton from St. Johns, Que., caused absolute chaos because he didn't understand English instructions from the tower. He landed and took off again without permission."

The association is fighting the use of French in air-traffic communication, claiming it endangers pilots and passengers. It has threatened a 24-hour strike Oct. 17 unless the federal government stops the use of French, now allowed at five Quebec airports.

Maley said this incident and many other "near-misses" involving French-speaking pilots have been catalogued by the association and sent to Transport Minister Jean Marchand.

A spokesman for the transport ministry confirmed the incident and said traffic controllers at the Toronto airport had filed a report.

RURAL ROUTE No. 1 POSTAL SERVICE

The Post Office invites tenders for a five-year contract commencing October 1, 1975.

For the sortation, delivery and collection of mail to and from boxes along the route described, including transactions of other postal business.

One motor vehicle is required.

Details may be obtained at the Victoria Post Office or at the address below.

Tenders must be received by 3:00 p.m. 27th August, 1975, at:

Transportation Services
B.C. and Yukon Postal District
Room 600 — 750 Cambie Street
Vancouver, B.C.
V6B 4K1

Canada Post — Postes Canada

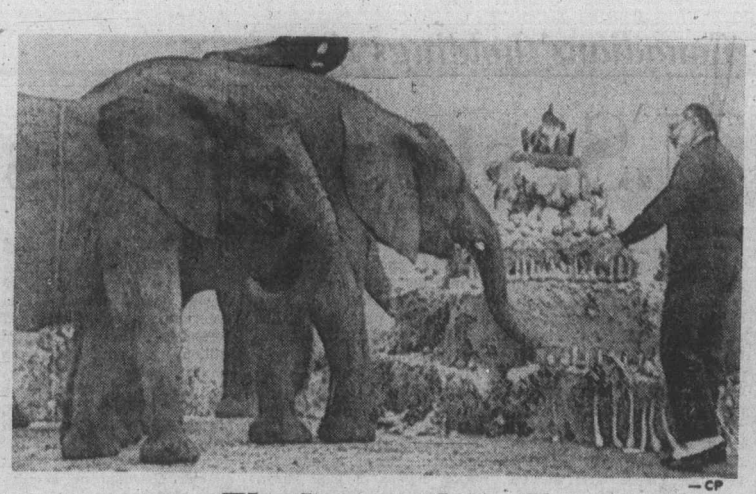

— CP

Elephant cakewalk

Philip Ogilvie, general director of the Metro Toronto zoo, had fun officiating at party in elephant compound recently, marking zoo's first anniversary. Hungry pachyderms devoured cake made of hay, oats, elephant grain and fruit, topped with carrot candles.

Five teens killed during car chase

DAUPHIN, Man. (CP) — A police chase which began early Sunday in Dauphin ended in a single-car crash with five young persons dead and a sixth in hospital.

RCMP said the chase started when a lone constable pursued a speeding car in the town. It ended when the 1968-model car crossed Provincial Road 362 in the nearby Valley River area, went up a grade and catapulted 85 to 100 feet through the air, striking an embankment.

The Dauphin fire department rescue unit was called to remove three of the victims from the wreckage with bars and cutting torches.

Dead are 15-year-old James Demchuk of Dauphin; Loretta Marchiana and Frank Wilks, both 14 and also of Dauphin and Valley River residents Gerald Panko, 15, and Anthony Marzyk, 16.

Sixteen-year-old Robert McQuay of the rural Dauphin area was reported progressing favorably Monday in hospital.

TALISMAN
929 ESQUIMALT RD.
TWO ONLY
CONDOMINIUM HOMES
$37,000-$38,000
True Value Here
OPEN 1-5 DAILY
J. H. WHITTOME & CO. LIMITED
706 Fort St.
388-4271

And now here is corrections view

LOUISVILLE, Ky. (AP) — Death by hanging may soon be on its way out in Canada, says the head of the American Correctional Association.

No one has been hanged in Canada since 1967 and a movement now is under way to abolish capital punishment, says John Braithwaite, deputy commissioner of prisoner programs for the Canadian Penitentiary Service and president of the ACA.

Braithwaite was in Louisville for the ACA's national convention. More than 2,000 persons were expected to attend the five-day meeting.

The death sentence is not the basic reason that Canada's crime rate has not soared in recent years as it has in the U.S., Braithwaite said Sunday in an interview.

"In Canada, the crime rate hasn't risen to the extent it has in the United States, partly because the cycle of recession and recidivism hasn't hit us as hard," he said.

"I personally am opposed to capital punishment. I do not think it's a deterrent. I do not think it enhances the value system of a society."

He said a recent study indicated more murders are committed in states that have capital punishment laws than in those that do not. He said this may indicate that some areas are "sort of prone to that sort of means" of resolving problems.

There are other reasons that crime in Canada is not the headache it is in the U.S., he said.

Canadians generally are more homogeneous, and there is less social pressure.

"I think that perhaps, to a certain extent, there is a more orderly sort of existence, traditionally and historically, in Canada," he said. "We have been more prone to evolution, rather than change brought about in a precipitious and sometimes violent fashion.

"You won your independence through the War of Independence. We got ours through parliamentary procedure."

He said the correctional systems in the two countries differ too.

In the U.S., imprisonment is used "perhaps more than is necessary," Braithwaite said, adding probation and halfway houses are used more frequently in Canada.

"This isn't to say that you don't need any more prison construction," he said. "Your current prisons are far too large and far too antiquated. We have a program under way to replace these obsolete castles of confinement."

GOLD & SILVER

Since April, 1975 the price of silver has increased approximately 25 per cent. For information on how and why silver might form part of your portfolio

CALL
382-3157
Van Isle Bullion Sales*
635 Humboldt, Victoria
HOURS: 9-1 Mon.-Fr.
*Bank Reference Available

Remember when there were only airport hotels at Vancouver's airport?

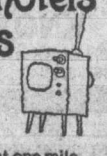

Now there's a brand-new resort hotel just one mile from Vancouver's airport (free limousine service, of course). It's convenient to most of the city's outlying industry, and just 20 minutes from downtown. That's Vancouver Airport Hyatt House. With 408 luxurious rooms and suites. A heated swimming pool. Three excellent restaurants. Even its own private marina. All close to Vancouver's best golf, tennis, horseback riding and fishing. A great spot for your next meeting. And the perfect place for *you*, next time you visit Vancouver.

BUT NOW THERE'S HYATT

VANCOUVER AIRPORT HYATT HOUSE

350 Cessna Drive, Richmond, British Columbia. Phone (604) 278-1241. Call your travel agent, any Hyatt hotel, or these toll-free numbers: in Calgary and Edmonton, Zenith 08645; in Winnipeg, Ottawa and Montreal, Zenith 00300. Telex: 045-3495.

THE
SAVOY
777 BLANSHARD AT McCLURE

★ Just 10 fabulous view suites left offering security and happiness to wise Victorians. A beautiful selection: Bachelor, 1 Bedroom, 2 Bedrooms

★ The fastest selling luxury steel and concrete high rise condominium in Victoria — will soon be sold out

★ You can't buy a piece of the rock, but you buy a piece of prime downtown Victoria

★ Distinguished neighbours include The Empress, Executive House and Chateau Victoria

Life is really good at

THE SAVOY
OPEN TO VIEW 1-9

For Special Appointment:

Call the Savoy 382-7521
or Park Pacific 383-4124
or J. B. Young 598-1818 Res.

Park Pacific Investments

Good deed misfires

SURREY (CP) — Warren Robert Radford, 20, of Burnaby, was charged Monday with attempted murder after a neighbor was shot in a domestic dispute.

Ronald Buller, 29, of Surrey, was shot in the abdomen with a sawed-off shotgun after he answered a woman's plea for help. He was in good condition in hospital.

YOUR "HOME" ON THE PARK
"THE EAST PARK"
DIRECTLY ACROSS FROM BEACON HILL PARK
1050 PARK BOULEVARD (Corner Cook)

At last you can enjoy
Lawn bowling, trees, flowers, and delightful walks in Beacon Hill Park, and just a short walk from the sea.

27 SPECIAL LUXURY UNITS

- 1 and 1½ bathrooms
- quality wall-to-wall carpets
- Drapes and appliances
- underground parking

2 BEDROOMS, From $43,900
1 BEDROOM, $37,500

OPEN FOR YOUR VIEWING
Daily 2:00 to 8:00 p.m.
(except Sunday)

Our helpful representative will be happy to show you around.
Trades considered
Excellent financing available

db david burr LTD.

CORNER FORT AND BROAD TELEPHONE 384-9335

You only have until September 12 to put the initiative into your Local Initiatives Program.

L.I.P. Sending ideas out to work.

You can help fight unemployment this winter by getting to work on an idea this summer. Your Federal Government is asking Canadians to submit proposals for community projects that will help provide jobs for the unemployed. Your idea has to make useful jobs where there were none before, and must employ people registered at a Canada Manpower Centre.

Your L.I.P. program has up to $150,000 for every approved municipal project and up to $100,000 for other approved projects. Your idea should get underway anytime between November 3rd this year and January 26th, 1976, and must end by June 26, 1976.

It has to be creative, original, and innovative. It could be anything from converting that one room school house into a new community centre to writing and publishing a history of your city, town, or village.

All applications must be in our hands no later than September 12, 1975. Other than that, it's up to you. If you've got the right idea, we'll help you put it to work.

Manpower and Immigration — Main-d'œuvre et Immigration
Robert Andras, Minister — Robert Andras, ministre

Applications available now.
See your Local Canada Manpower Centre.

Having received instructions from Colonel and Mrs. Russell Ker, we are pleased to offer:

The Most Superb and Opulent Conversion in the City of Victoria

known as

1626 Rockland Avenue

Commanding views which far exceed the physical capacity of the human eye, afforded by the residence being situate at the highest elevation of any residential property in the city!

Accommodation includes a grand and glorious owner's suite with huge drawing room (two fireplaces); den with fireplace, spacious dining room with fireplace, large sun room, master bedroom includes fireplace and bathroom-dressing room en suite, second bedroom-bathroom-guest cloakroom.

Three other spacious and completely self-contained suites producing a gross annual income of approximately $10,000. Beautifully landscaped grounds extending to approximately one acre.

Highly Recommended at the firm price of:

$225,000

The Property of an eminent Jurist:

534 St. Charles Street

Designed by the celebrated Francis Mawson Rattenbury, this important residential property is riddled with charm and character. Accommodation includes the usual reception rooms, four or five bedrooms, adequate bathrooms. Standing in delightfully landscaped grounds of approximately one acre.

This residence was erected in 1910 and represents a classic example of the work of the architect who designed the Parliament Buildings in Victoria. Unlike so many of the older residences, the house is not possessed of a conglomeration of leaky lavatories and drafty dormitories, but has been the subject of expensive and sympathetic restoration work throughout the years. We are presenting a unique opportunity for a family to purchase one of the few remaining homes of this calibre within the city of Victoria. The gardens are adjacent to the grounds of Government House.

This Property is priced at:

$145,000

This represents such exceptional value, we are prepared to entertain no haggling whatsoever.
Suggested possession and completion date January 15, 1976.

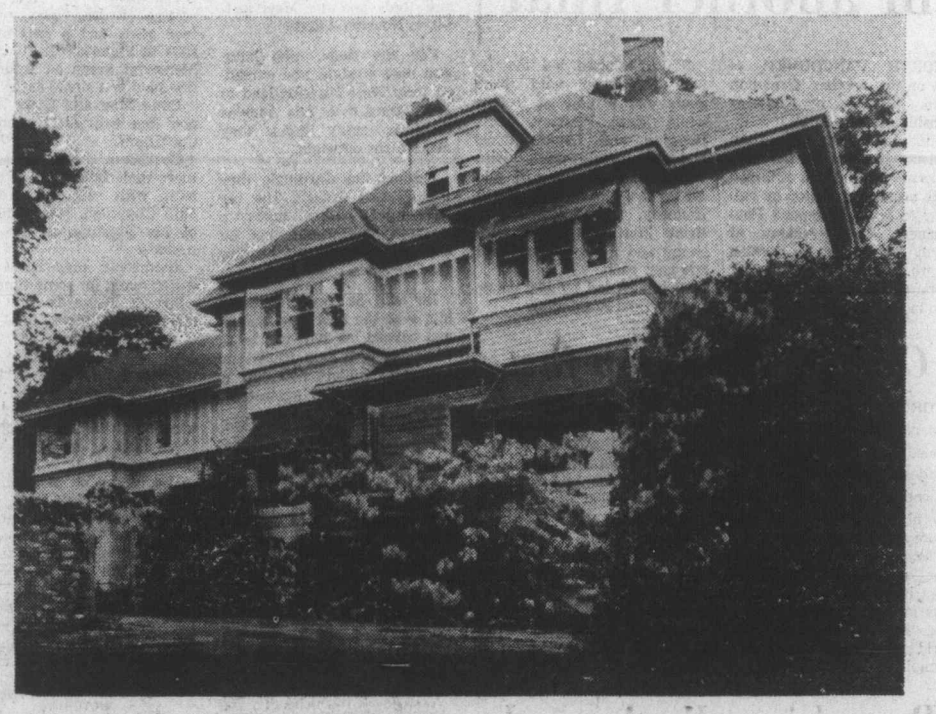

Upon Instruction Received from Mr. and Mrs. John Wallace

A Superb Waterfront Residence

Three bedrooms with bathrooms en suite. Unusually spacious drawing room. Dining room with cathedral ceiling. Family room with bar. Billiards, sauna, indoor swimming pool.

Guest Cottage

Bedroom, bathroom, kitchen, living room with fireplace.

This luxurious California Desert style bungalow is situate in the prestigious Towner Bay Country Club, 30 minutes drive from downtown Victoria, within five minutes of Victoria International Airport and Swartz Bay ferry terminal. The entire property is in impeccable and faultless condition throughout.

Enjoying a Southwesterly exposure, the house offers delightful views of hills and ocean. Standing in beautifully landscaped grounds of approximately 1.1 acres, this residential property ranks among the finest in the province. Unique in that it offers all the amenities and attractions of a vastly larger acreage, without the excessive maintenance requirements.

A Rare Opportunity at:

$335,000

View by Appointment Only (MLS)

Yet Another Selection of Excellent Listings Offered by:

ERIC CHARMAN

The Purveyor of Fine Homes — 385-9765 Anytime

CHARMAN PACIFIC REALTY

608 Broughton Street

Shamrocks reach final with win at Coquitlam

COQUITLAM — Good goalkeeping is essential in lacrosse playoffs.

With it, a team stands a good chance of success.

Without it, it's so long until next season.

Victoria Shamrocks had the netminding Monday and romped to a 20-10 win over Coquitlam Adanacs, who knew they were in trouble when the first three Victoria shots eluded rookie-goalkeeper Daryl Sauve.

The victory gave the Shamrocks a 3-1 decision in the best-of-five semi-final and moved the Irish into the Western Lacrosse Association final against the winner of the Vancouver Burrard-New Westminster Salmonbellies series which continues Wednesday in Richmond. Burrards hold a 2-1 edge.

The Monday win also snapped a season-long drought for the Shamrocks at Coquitlam Sports Centre and it marked the first time in 10 games this season between the clubs that the visiting team has won. Adanacs lost five straight in Memorial Arena, including twice in the playoffs.

And for the second game in a row, it was a Shamrock rookie who led the scoring binge.

Jeevan Dillon, a graduate from Victoria McDonalds Junior "A" squad, scored five goals and set up one for his most productive night in the WLA. The fleet forward scored one goal in the first 20 minutes and two in each of the other periods.

Shamrock-captain Ranjit Dillon had his second straight three-goal game while Jerry Kustaski, Tom Somner and Dennis Somner contributed two goals each.

Ron MacNeil had a goal and six assists and Jim Brown, Charn Dhillon, Pete Rushton, Dave Thomson and Mike Beaulac completed the Shamrock assault against Sauve and Dan Bartsch, who only managed 31 saves between them.

Mike Walsh, who scored four goals and a pair of assists in Victoria's 18-11 win at Memorial Arena on Saturday, was held to a single assist.

Doug May and Doug Brannon had two goals each for Coquitlam.

Coquitlam shooters had more than their share of problems with veteran-netminder Skip Chapman, who made 15 of his 36 stops in the first periods.

Shamrocks may not be in action again for some time.

Should Burrards win the other berth in the final, the best-of-seven series will start Aug. 27 at Memorial Arena, which is not available earlier.

If the injury-riddled Salmonbellies bounce back to win the series the finals will start Sunday in New Westminster.

The WLA champion must be determined before Sept. 6 as the best-of-three national series for the Mann Cup starts on that date at the home of the Western winner. The series, pitting the WLA champion against the Ontario Lacrosse Association representative, is scheduled to continue on Sept 7 and, if necessary, Sept. 9.

VICTORIA

	G	A	Pen
Skip Chapman	0	2	0
Tom Black	0	0	6
Pete Rushton	1	1	0
Ron MacNeil	1	6	0
Ranjit Dillon	3	2	0
Nirmal Dillon	0	2	0
Bob Turkington	0	0	0
Jeevan Dillon	5	1	0
Charn Dhillon	1	1	0
Tom Somner	2	1	2
Mike Walsh	0	1	0
Dennis Somner	2	0	0
Mike Beaulac	1	3	0
Dave Thomson	1	2	0
Jim Browne	1	0	2
Jerry Kustaski	2	1	0
Gord Neilsen	0	1	2
Totals	20	24	12

COQUITLAM

	G	A	Pen
Daryl Sauve	0	0	0
Jim Aitchison	0	2	2
Gilles Bezeau	1	1	0
Dan Holte	1	1	2
Rhys Parsons	0	0	0
George Musseau	1	0	0
Doug May	2	1	0
Lloyd Hutchinson	0	1	0
Harry Powless	0	1	4
Rick Gegorek	0	0	0
Joe Jamison	1	0	0
Dennis Nagy	0	0	2
Mike Mushins	0	1	0
Bob Ormond	1	1	2
Spencer Rea	1	1	2
Doug Bannon	2	1	2
Mike Mitzel	0	0	0
Dan Bartsch	0	0	7
Totals:	10	11	23

Shots stopped:

Chapman (V)	15	8	13—36
Bartsch (C)	7	—	2
Sauve (C)	1	17	4—31

Score by periods:

Victoria	7	7	6—20
Coquitlam	2	3	5—10

Attendance: 496.

Chiefs win

KANSAS CITY (AP)—Tony Adams threw a four-yard scoring pass to Billy Masters with 45 seconds left, giving Kansas City Chiefs a 26-20 victory over Dallas Cowboys in the only National Football League exhibition game Monday night.

According to the Solunar Tables calculated for this area, the best times for hunting and fishing for the next 48 hours will be as follows (Times shown are Pacific Daylight Times):

Minor A.M.	Major A.M.	Minor P.M.	Major P.M.
TODAY			
1:50	8:25	2:20	8:55
TOMORROW			
2:45	9:20	3:15	9:45

Minor periods, shorter in duration, light type.
Major periods, lasting 1½ to 2 hours, dark type.

Phillies catch Pirates

Cards, Mets falter

Pittsburgh Pirates had a day off Monday, but it did little to ease their frustrations.

While the Pirates rested after returning home from Cincinnati where they lost four games, the Philadelphia Phillies grabbed a share of first place in the National League East by downing the Braves, 6-3, in a baseball game at Atlanta.

Home-run power continued to be the key to the Phillies' success as Dick Allen hammered once and Mike Schmidt twice.

In recent years, the Pirates, who lost by 3-1 to Cincinnati Sunday, have been recognized as one of the top home-run teams. Last season led by Willie Stargell, who hit 25, the Pirates led the East Division with a total of 154 homers.

But this season no Pirates has hit 20, while the Phillies top sluggers are leading the league.

Greg Luzinski, the league leader, hit his 31st homer Sunday as Philadelphia trounced San Diego, 10-4, while Schmidt's home runs Monday were his 27th and 28th of the season.

Last season Schmidt led the majors with 36, while Allen, who has hit eight home runs since joining the Phillies in June, led the American League by hitting 32 home runs for Chicago White Sox.

While the Phillies took advantage of the Pirates day off to grab a share of first place, St. Louis Cardinals and New York Mets dropped back half a game.

Since the Pirates started on their losing binge, which includes six straight losses and 12 defeats in 13 games, the Cardinals and Mets had moved back into the thick of the pennant race, but Monday the Cardinals were edged, 3-2, by the overpowering Cincinnati Reds and the Mets lost, 4-0, to Houston Astros.

For the Reds, who have won nine straight and extended their West Division lead to 17½ games over Los Angeles Dodgers, every move they make turns out right.

Against the Cardinals they started Don Gullett. The big left-hander hadn't made a start in nine weeks, but he has a penchant for beating the Cardinals.

He held St. Louis to three hits over the first five innings and earned his 10th win in 13 decisions with help from four releivers. Gullett now has a 12-3 career record against St. Louis.

★ ★ ★

NATIONAL LEAGUE

Eastern Division

	W	L	Pct.	GBL
Philadelphia	67	55	.549	—
Pittsburgh	67	55	.549	—
St. Louis	65	58	.528	2½
New York	63	59	.516	4
Chicago	58	67	.464	10½
Montreal	51	70	.421	15½

Western Division

	W	L	Pct.	GBL
Cincinnati	83	39	.680	—
Los Angeles	66	57	.537	17½
San Francisco	61	62	.496	22½
San Diego	56	67	.455	27½
Atlanta	55	70	.440	29½
Houston	47	80	.370	38½

Los Angeles 000 030 000—3 7 0
Chicago 100 000 000—1 6 0
Hooton 11-9, Marshall (8) and Yeager; Stone 11-6, Deltore (9) and Swisher, Mitterwald (8). Home runs: Los Angeles—Yeager (8th), Cey (13th).

Philadelphia 030 000 300—6 12 2
Atlanta 102 000 000—3 9 1
Carlton, Hilgendorf 4-3 (5) and McCarver, Boone (7); Niekro 12-11, Sadecki (7), Dal Canton (9) and Corre. Home runs: Philadelphia—Allen (8th), Schmidt (27th and 28th).

New York 000 000 000—0 6 3
Houston 100 200 10x—4 2 0
Tate 4-12, Lockwood (5), Apodaca (7) and Grote; Richard 9-8 and May.

San Diego 001 000 000—1 7 2
Montreal 000 001 03x—4 10 1
Spillner, Tomlin 2-2 (7), Greif (8) and Kendall; Warthen 6-4, Scherman (9), Murray (9) and Foote.

Second game

San Diego 200 020 100—5 13 2
Montreal 000 002 000—2 6 2
Folkers 5-8 and Davis, Hundley (9); Fryman 8-8, DeMola (6), Taylor (8) and Foote.

Cincinnati 010 010 010—3 11 1
St. Louis 000 000 011—2 9 1
Gullett 10-3, Borbon (6), McEnaney (8), C. Carroll (9), Eastwick (9) and Bench; Forsch 11-9, Curtis (7), Garman (8) and Simmons.

Sunday

Pittsburgh 1, Cincinnati 3.
San Diego 4, Philadelphia 10.
San Francisco 0, New York 3.
St. Louis 8, Atlanta 1.
Chicago 1), Houston 7.
Los Angeles 5, Montreal 3.

AMERICAN LEAGUE

Eastern Division

	W	L	Pct.	GBL
Boston	74	49	.602	—
Baltimore	66	55	.545	7
New York	62	59	.512	11
Cleveland	55	65	.458	17½
Milwaukee	56	67	.455	18
Detroit	49	74	.398	25

Western Division

	W	L	Pct.	GBL
Oakland	74	49	.602	—
Kansas City	67	53	.558	5½
Chicago	59	63	.484	14½
Texas	60	65	.480	15½
Minnesota	57	67	.460	17½
California	56	69	.448	19

Detroit 013 000 001—5 13 0
Oakland 000 001 011—3 11 1
Coleman 9-14 and Freehan; Blue 16-10, Abbott (5), Lindblad (9), Fingers (9) and Tenace. Home runs: Detroit — Freehan (13th); Oakland — Tenace (19th).

Milwaukee 000 000 310—4 5 0
California 000 100 103—5 10 1
Hausman, Murphy 1-5 (9) and Porter; Singer, Brewer (7), Kirkwood 5-4 (8) and Rodriguez, Hampton (8). Home runs: California — Garrett (3rd), Stanton (11th).

Texas 210 000 000— 3 6 1
Cleveland 100 003 00x— 4 8 2
Hargan 8-7, Wright (6), Thomas (7) and Sundberg; Hood, Waits 2-0 (3) and Ashby. Home runs: Texas — Harrah (17th); Cleveland — Powell (20th).

Second Game

Texas 000 020 000— 2 5 1
Cleveland 100 210 00x— 4 5 0
Jenkins 14-13 and Fahey, Sundberg (7); Harrison 6-4, LaRoche (7) and Ashby. Home runs: Cleveland — Carty (14th), Lowenstein (8th).

Baltimore 001 000 000— 1 6 0
Minnesota 103 200 00x— 6 9 2
Torrez 14-7, Mitchell (9), Jackson (8) and Hendricks; Goltz 11-10 and Roof.

Sunday

Texas 0, Baltimore 4.
New York 3, Kansas City 5.
Cleveland 14, Minnesota 5.
Detroit 7, California 0.
Boston 2, 4, Chicago 6, 3.
Milwaukee 1, Oakland 3.

Sport digest

Esquimalt club in another final

NORTH VANCOUVER — It's on to another Canadian junior "B" lacrosse championship for Esquimalt.

The defending B.C. titleholders, finalists in the 1974 nationals at Halifax, retained their provincial honors by rallying to down Richmond Roadrunners, 15-11, Sunday at North Vancouver Recreation Centre.

The Canadian finals will be held in Edmonton, Sept. 3-7.

Rick LaPointe led the Island champions with three goals and a pair of assists while Steve Buckley, Scott Browing and Lance Hobbs had two goals each. Kim Browning scored a goal and set up five others while Kevin Kennedy, John Entzminger, Brian McKinnon, Brad Derraugh and Randy Bryant had one goal each.

Richmond led by 10-8 entering the final 20 minutes.

Canada posts hoop first

TORONTO (CP) — Canada's national basketball team handed the Soviet Union its first loss in seven starts in Intercontinental Cup play Sunday night with an 86-84 win before an estimated 5000 fans.

The game marked the first time a Canadian basketball team has ever beaten the Soviets in international competition. The Soviet Union, 1974 world champions and 1972 Olympic gold-medal winners, defeated the Canadians 92-60 at the world championships last year in Puerto Rico.

In an Intercontinental Cup match in June in Leningrad, the Soviets beat the Canadian team 87-73.

Jamie Russell of Burlington, Ont., led the Canadians with 26 points, with teammate Bill Robinson of Chemainus adding 21.

Lars Hansen of Port Coquitlam and Phil Tollestrup of Raymond, Alta., had 11 each.

Race driver dies in crash

VETERAN DRIVER **Tiny Lund**, a muscular 43-year-old 250-pounder, was killed in a grinding six-car crash shortly after the start of the Talladega (Ala.) 500 stock-car race. Four other drivers suffered minor injuries in a series of crashes that damaged 11 autos in the 50-car field. **Buddy Baker** edged **Richard Petty** by three feet to win the $24,000 top prize . . . Veteran **Mike Mosley** took the lead on the 53rd lap and shook off two challenges by **Johnny Rutherford** for an easy win in the 200-mile Tony Bettenhausen auto race at West Allis, Wisc. **Gordon Johncock** was second and **Tom Sneva** third. **A. J. Foyt** pulled out after four laps with gearbox problems . . . Toronto's **Bill Brack** won his third Canadian driving championship, completely dominating the Players Maritime in Shubenacadie, N.S. . . . **Gery Beck** of Edmonton handed **Don Garlits** his first International Hot Rod Association loss of the year, defeating the Florida top duel racer by three-hundredths of a second at Dragway 42 in West Salem, Ohio.

Injury sidelines Miller

JOHNNY MILLER, complaining of an ailing left wrist, has been given a medical release from the $250,000 Tournament Players Championship, a designated golf tournament in which all leading players are required to compete. The tourney opens Thursday in Fort Worth, Texas . . . **Vijay Amritraj** of India ended a 17-month tournament victory drought Monday by whipping **Bob Lutz** of the U.S. 6-4, 7-5, in the final of the $50,000 Buckeye tennis tournament at Columbus, Ohio. Amritraj reached the final by toppling **Stan Smith** of the U.S. on Sunday . . . . **Ron Newman**, coach of **Dallas Tornado** of the North American Soccer League, has been fired after seven seasons with the club . . . Defencemen **Gary Doak**, in his ninth season with the club, and winger **Dave Hyne**, who spent most of last season with Rochester of the American League, have signed new contracts with **Boston Bruins** of the National Hockey League . . . Veteran defence back **Steve Tannen** may be lost to **New York Jets** of the National Football League for the season after suffering a shoulder dislocation in a weekend exhibition game against St. Louis Cardinals . . . And backup quarterback **Bob Berry** of **Minnesota Vikings** will be sidelined six to eight weeks with a broken bone in his right ankle. He was injured in a 36-10 loss to New England Patriots . . . Shortstop **Dave Concepcion** of **Cincinnati Reds**, hit on the wrist with a pitched ball during an Aug. 8 game, will be lost to the National League baseball club for two to three weeks . . . Two British Columbia horses, **Bonus Winner** and **Cash Your Ticket**, finished eighth and ninth, respectively, in the $40,000-added Longacres Derby at Renton, Wash. Dusty County was the winner by a nose over **Auguste** with a wire-to-wire run . . .

Sport Today

SOFTBALL

6:30 p.m. — Heywood Avenue Men's League semi-final playoff game, Heywood Park.

6:30 p.m. — Victoria Senior Women's League playoffs, CJVI Vicettes vs. Hygrade Radio; Seaboard Construction vs. Esquimalt Combos, Hyacinth Park.

6:45 p.m. — Stuffy McGinnis Men's League playoff game, Seaboard Construction vs. Royal Oak Sporting Goods, Central Park.

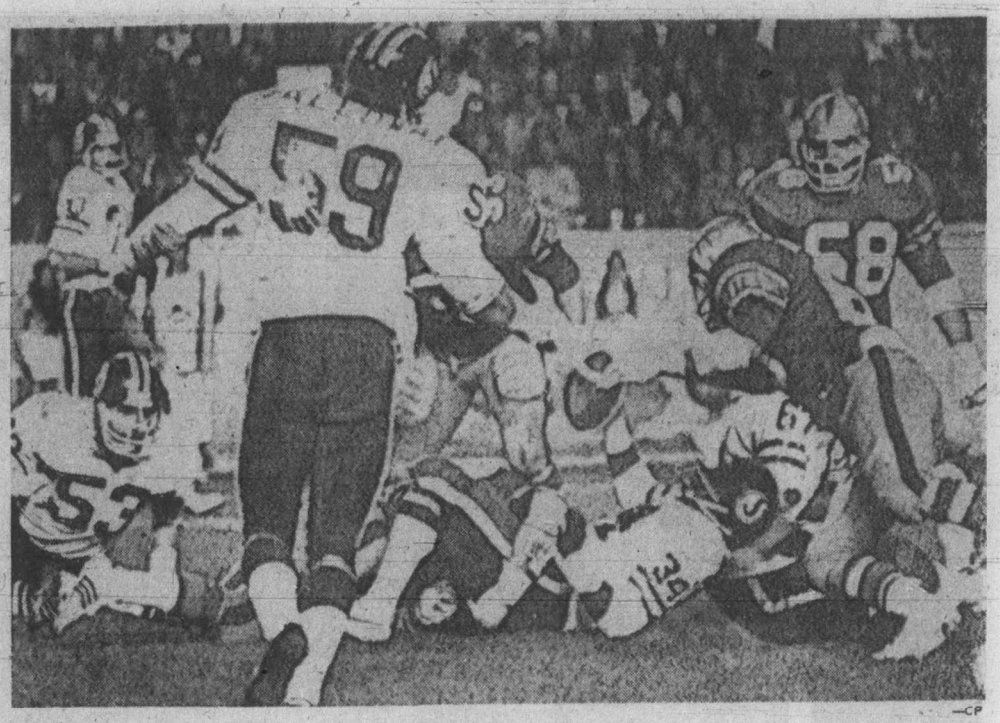

—CP

WINNIPEG DEFENDERS dive in to try to knock loose a ball which Saskatchewan's George Reed (34) appears to be holding up for grabs Monday night during Western Football Conference action in Winnipeg. Riders rallied in the fourth quarter to earn a 20-13 decision.

Late Rider interception snuffs Bomber hopes

WINNIPEG (CP) — Lorne Richardson intercepted a Ralph Brock-pass with 18 seconds remaining Monday night to preserve a 20-13 Saskatchewan Roughrider victory over Winnipeg Blue Bombers and give the winners sole possession of first place in the Western Football Conference.

Richardson's interception near the Saskatchewan 35 snuffed out a last-minute attempt by Winnipeg to salvage at least a tie.

The win was Saskatchewan's fourth in five games and the loss was Winnipeg's second in five games.

Saskatchewan scored 10 points in the final quarter on a safety touch, Steve Molnar's 14-yard touchdown run and a two-point conversion on a pass from Ron Lancaster to Rhett Dawson.

Tom Campana took a 59-yard touchdown pass in the second quarter and Jack Abendschan converted and added a first-quarter field goal. Gord Paterson caught a 20-yard pass from Brock for Winnipeg's only touchdown, in the second quarter. Bernie Ruoff converted and kicked a pair of field goals for the other Winnipeg points.

A capacity crowd of 25,210 witnessed the mostly defensive struggle that was interrupted only briefly by offensive surges in the second and fourth quarters.

Only two scoring plays were the result of substantial offensive marches. Ruoff ended a 51-yard Winnipeg drive in the third quarter with a 46-yard field goal and gave Winnipeg a 13-10 lead — the only time the Bombers held the upper hand.

But it was Saskatchewan's impressive march in the final quarter that produced the victory.

Lancaster moved them 81 yards in five plays that ended with Molnar's touchdown at 12:17.

The veteran quarterback then hit Dawson for the two-point conversion that put the Riders a converted touchdown ahead.

That came about five minutes after a penalty for grounding the ball against Winnipeg gave Saskatchewan a safety touch and pulled them within one point of the Bombers, who led by 13-12.

Brian Herosian intercepted a Lancaster pass on the Winnipeg eight-yard line but two plays later Brock was tackled in the end zone by Jesse O'Neal.

Brock threw a pass but was called for intentionally grounding the ball, Saskatchewan got the two points and the Bombers had to kick off from their 35-yard line.

The only other turnover came in the second quarter and led to Winnipeg's only major score. Lancaster fell under a tremendous rush and fumbled, with Jim Heighton grabbing the ball at the Saskatchewan 20. On the next play Brock found Paterson in the end zone.

★ ★ ★

SASK. 20, WINNIPEG 13

First quarter

1. Saskatchewan, field goal Abendschan, from 32 yards, 5:16.

Second quarter

2. Saskatchewan, touchdown, Campana, 59-yard pass from Lancaster, (Abendschan convert) 0:55.
3. Winnipeg, touchdown, Paterson, 20-yard pass from Brock (Ruoff convert) 4:10.
4. Winnipeg, field goal, Ruoff, from 27 yards, 13:29.

Third quarter

5. Winnipeg, field goal, Ruoff, from 46 yards, 7.36.

Fourth Quarter

6. Saskatchewan, safety, Brock tackled by O'Neal, 7:17.
7. Saskatchewan, touchdown, Molnar, 14-yard run (two-point conversion, Lancaster pass to Dawson) 12:17.

Saskatchewan	3	7	0	10—20
Winnipeg	0	10	3	0—13

Sask.		Wpg.
18	First Downs	11
169	Yards Rushing	72
188	Yards Passing	137
329	Net Offence	185
15-30	Passes Made-Tried	13-22
1	Interceptions	1
10-37.4	Punts-Average	11-42.5
1-1	Fumbles-Lost	0-0
1-1	Fumbles-Lost	0-0
5-35	Penalties-Yards	5-49

Net offence is yards passing plus yards rushing, minus team losses.

Individual

Rushing: Saskatchewan, Reed 20-102, Molnar 6-46. Winnipeg, Beaird 13-28, Brock 4-24.

Passing: Saskatchewan, Campana 5-113, Mazurak 1-18. Winnipeg, Paterson 4-49, McDonald 2-34.

WESTERN CONFERENCE

	P	W	L	F	A	Pts
Saskatchewan	5	4	1	105	75	8
Winnipeg	5	3	2	87	88	6
Calgary	4	2	2	75	79	4
Edmonton	3	2	1	71	63	4
B.C. LIONS	5	1	4	102	129	2

EASTERN CONFERENCE

	P	W	L	F	A	Pts
Toronto	4	2	2	71	53	4
Ottawa	4	2	2	94	75	4
Montreal	4	2	2	95	93	4
Hamilton	4	1	3	54	99	2

Next game: Tonight — Montreal at Hamilton.

Ontario team keeps junior track honors

RICHMOND — Ontario dominated the track events and won its second straight Canadian junior track and field championship Sunday.

But B.C. was the most improved team in the competition and Scott Neilson of New Westminster and Laurie Kern of Richmond were chosen the outstanding athletes.

Neilson, the North American high school record holder, broke the Canadian junior record in the hammer throw with a toss of 63.98 metres and Miss Kern established a new mark in the junior women's javelin competition with a throw of 50.16 metres.

The performances by Neilson and Miss Kern highlighted B.C.'s strong showing in the field events which helped the province total 418 points to Ontario's 478.

Last year B.C. had finished third behind Ontario, and Quebec, but this time Quebec managed only 190 points and third place.

Cole Doty of Ontario was the top track performer and one of only three double winners in the two day competition.

Doty, 20, won the 200-metre run Sunday in 21.1 seconds, missing the Canadian junior record by just two-tenths of a second. On Saturday, he captured the 100-metre title in 10.4 seconds.

The top B.C. runner was Maureen Donaldson of Vancouver who won the 100-metre and 400-metre hurdles events.

Lucette Moreau of Quebec won the shot put and discus to become the only other double winner of the meet.

Phil Olsen of Nanaimo was the outstanding performer and only gold medalist from Vancouver Island. The defending champion, Olsen won the javelin with a throw of 76.94 metres.

Victoria medal winners on Sunday were Tom Griffin and Bev Cox.

Griffin, who had finished third in the 1500 metres Saturday, earned a silver medal Sunday, finishing behind Peter Spir, Vancouver.

Miss Cox earned a bronze medal in the 800 metres, which was won by Francine Gendron of Quebec.

Three other Victoria girls managed to finish in the top six Sunday: Diana Rose was fourth in the high jump; Gail Gummer was fifth in the high jump; and Sharon Young was fourth in the 3000 metres.

FINAL STANDINGS

Ontario	478
B.C.	418
Quebec	190
Prairies	151
Maritimes	18

London Boxing Club in Canadian final

Victoria London Boxing Club and Edmonton Ital-Canadians will be the western representatives at the Canadian senior soccer championships this weekend in Calgary.

Boxing Club advanced with a 3-1 win Sunday over Winnipeg Thistles in the Manitoba capital while Edmonton trimmed Lethbridge Royals, 1-0, to win the two-game, total-goals series for the Alberta championship by a 4-0 margin.

Two teams from Eastern Canada will also compete in the national finals, a single-knockout competition which starts Saturday.

In Winnipeg, captain George Pakos, Bob Bolitho and Bill Windecker scored for Boxing Club and Jim Houslistan scored for the Manitoba champions. The teams were tied at 1-1 at the half.

Exhibition Park racing results

VANCOUVER — Results of thoroughbred racing Monday night at Exhibition Park:

First race — Claiming, $1,950, three-year-olds, six and a-half furlongs:
Tura Bay (Brownell) $14.70 $8.10 $5.10
Chinese Dinner (LeBlanc) 17.40 11.60
Weed Song (Rich) 5.20
Also ran: Chris Sue L'Ami, Nobhill Lady, Chimo, Irish Monday, Sun Hazard, Nanaimo Queen. Time: 1:23 3-5. Quinella paid $181.10.

Second race — Maiden, $2,900, two-year-olds, six furlongs:
Color Me Bold (Skinner) $6.40 $3.80 $3.40
x-Dead Eye Dick (Cuthbertson) 3.40 4.00
x-Reina Cocina (McCowan) 11.80 10.60
Also ran: Fleet Avalanza, Lees Craig Seven, Port of Vancouver, Gunlayer, Wyn Spree, Fleet Music, Freiach. Time: 1:15 1-5.
x-deadheat for second.

Third race — Claiming, $1,950, three, and four year-olds, six and a-half furlongs:
Alder Lily (Johnson) $9.30 $4.10 $3.10
Rosita D. (Arnold) 3.70 3.00
Spier D. (Rich) 4.20
Also ran: Honey Ruff, J.B.'s Purchase, Swift Irish, Macs Maybe, Mickey Finn, Solar Time, Hidden Lake. Time 1:22 2-5.

Fourth race — Claiming $1,950, three-year-olds and up, six and a half furlongs:
Beguiled (Phillips) $18.30 $8.10 $6.80
Dark Monkey (Loseth) 9.00, 6.30
Last Verdict (McGowan) 11.10
Also ran: Maizlebay, Golden Whisk, Handsome Pirate, Ebony Nick, Patrick's Pal, Taltos. Time: 1:21 1-5. Exactor paid $155.60.

Fifth race — Claiming, $3,950, three-year-olds and up, one and a sixteenth miles:
Avalon Isle (Skinner) $9.50 $5.00 $3.90
Pax Princess (Arnold) 5.00, 3.80
Sunrise Belle (Johnson) 7.00
Also ran: Double Dev, Kings Flyer, Gypsy Jewel, Swing Me Willie, Ships Visitor, New Pride. Time: 1:47 2-5.

Sixth race — Claiming, $1,550, three-year-olds and up, six and a half furlongs:
Cockle Barry (Johnson) $5.00 $3.80 $3.00
Nairai (Kraaner) 3.90 2.70
Pals Way (Cuthbertson) 3.80
Also ran: Hard To Know, Citation Plus, Uncle Chester, McNoon. Time: 1:20 3-5. Exactor paid $19.10.

Seventh race — Claiming, $3,850, three-year-olds and up, a mile and one sixteenth:
Cointreaus Prince (Maese) $15.90 $7.00 $5.80
x—Rusty Rouser 5.80 5.80
x—Scotch or Water (Skinner) 5.80 5.80
Also ran: Mi Soldier, Why Been, Diddem Dan, Solor Runner, Successful Road, Poonaward. Time: 1:48 2-5.
x — entry trained.

Eighth race — Claiming, $4,800, three-year-olds and up, six and a half furlongs:
Tow The Line (Arnold) $10.10 $5.30 $3.40
Cascade Chief (Loseth) 6.20 4.50
Danny Go Lightly (Johnson) 3.00
Also ran: Regal Path, Matabhai, Ship Ashore, Le Farge, My Diamond. Track scratch — Fleet Alination. Time: 1:18 3-5.

Ninth race — Allowance, $5,200, three-year-olds and up, one and a sixteenth miles:
Pirate Queen (LaBlanc) $28.60 $8.60 $5.30
Classic Myth (Johnson) 4.50 3.50
Our Diamond 3.90
Also ran: April Wine, Patti Ruth, Persian Goddess. Time: 1:47 2-5.

Tenth race — Claiming, $3,325, three-year-olds and up, six and a half furlongs:
Kelly S. (Arnold) $15.70 $8.10 $7.20
Trbio (Johnson) 14.80 7.40
Cape Dyer (Loseth) 10.90
Also ran: Curly G., Big Ed Johnson, Nicola Captain, Winning Smoke, King Pit, Sue's Clyde. Time: 1:19 4-5, Quinella paid $118.60.
Attendance: 11,310. Mutuel handle: $678,566.

Semi-finals underway

James Bay Athletic Association and Oak Bay Plumbing scored opening game victories Monday in the Commercial Men's Softball League semi-finals at Macdonald Park.

Norm King pitched a three-hitter and drove in three runs to lead Oak Bay to an 8-2 triumph over London Boxing Club and Rob Gibson pitched a three-hitter as James upset league champion Century Inn, 9-0.

The second games of the best-of-three series will be played at 6:30 p.m. Wednesday at Macdonald.

City gymnast reaps harvest of five games gold medals

— Colonist photo by Ian McKain

Delesalle on parallel bars

REGINA — With Victoria being mentioned as a possible site for the next Western Canada Summer Games, it was only fitting that athletes from the B.C. capital play prominent roles when the 1975 competition ended Sunday.

Led by outstanding gymnast Philip Delesalle of Victoria, the strong B.C. delegation earned 113 of the 178 gold medals in the week-long program which involved 1429 athletes in 23 sports. Alberta won 33 gold medals while Manitoba and Saskatchewan earned 16 each.

Delesalle was the top individual performer, winning five of six events and capturing the all-round gold medal.

★ ★ ★

	Alta.	Man.	B.C.	Sask.
Archery	1	—	1	—
Basketball	—	1	—	—
Boxing	3	—	6	2
Canoeing	—	2	7	—
Cycling	—	2	2	—
Diving	—	—	6	—
Equestrian	2	—	1	—
Fencing	1	—	3	—
Field Hockey	—	—	1	—
Gymnastics	—	—	11	1
Handball	1	—	—	—
Judo	3	—	3	—
Pentathlon	—	—	1	—
Rowing	1	—	6	—
Shooting	3	—	—	1
Soccer	—	—	1	—
Swimming	9	—	23	3
Track, Field	5	6	25	3
Volleyball	—	1	1	—
Water Polo	—	—	1	—
Weightlifting	1	2	5	1
Wrestling	3	2	7	8
Yachting	—	—	2	—
Totals	33	16	113	16

The 16-year-old member of Canada's senior team placed first in parallel bars, floor exercises, high bar, pommel horse and rings. And he was fourth to teammate Owen Walstrom of Vancouver in vaulting.

Delesalle's point totals were 18.45 in high bar, 18.50 in parallel bars, 18.20 in floor exercises, 18.55 in pommel horse and 18.15 in rings.

Swimmers Steve Pickell of Vancouver and Becky Smith of Edmonton, competitors at the recent world championships in Cali, Colombia, were next to Delesalle with four gold medals apiece.

Two other Victoria gymnasts did well, although missing gold medals. Kym Gordon finished third in balance beam and fourth in uneven bars and Jill Weinberg earned a second place in uneven bars and a fourth in vaulting.

Victoria archers also contributed their share, Wanda Allan winning the gold medal with a 2199 points total and Gerri Cosgrove finishing third with 2138. Marj Saunders of Haney was second at 2171 and Dorothy Lidstone of Abbotsford fourth with 2134. David Ball of Victoria was fifth in the men's division with 2194 points.

Wrestler Mike Richey of Victoria won a gold medal in the 163-pound division and weightlifter Andy Fisher of Nanaimo topped the middle heavyweight class.

The bulk of the B.C. medals came in track and field, and swimming — 25 and 23, respectively — and only Alberta challenged the Pacific Coast swimmers, winning nine events.

Alberta also took three of the four shooting medals, two of the three equestrian medals, and one of two archery medals.

Manitoba's strongest showings came in judo, where it split the six medals with Alberta, cycling, where it split the four medals with British Columbia, and basketball and volleyball, where it won two of the three medals at stake.

The team points, awarded on the basis of four points to the top provincial delegation in each sport and lesser amounts for others by rank, reflected the medal winnings. British Columbia led with 83.5, while Alberta had 68.5, Manitoba 48 and Saskatchewan 40.

Despite occasional rainy weather, the organizers' goal of 100,000 spectators was exceeded by 26,960 as 27,577 turned out Sunday, the largest crowd of the games.

And officials did not feel the games suffered because of the overwhelming success of B.C. athletes. Exposure to tough competition is what prairie athletes need, they said.

"It doesn't hurt anything except their pride," an official said.

Although the officials suffered headaches from the massive organizational aspects of the first Western Canada Games, they were speculating about the possibility of staging the event in 1979, the next pre-Olympic year.

No decision has been made on such a repeat but Victoria has expressed an interest in staging the games and several officials pointed out that the Island city is alone among major Western cities in not having had a major recent sport event.

Final gold medal standing:

Kings trade top choice

LOS ANGELES (AP) — Los Angeles Kings have traded centre Tim Young, their first choice in this year's National Hockey League draft, to Minnesota North Stars.

The Kings said they would get Minnesota's second-round pick in the 1976 amateur draft in exchange for the six-foot-two, 178-pound Young.

McDonalds lead boxla semi-final

Victoria McDonalds will be out to take a two-game lead when their best-of-seven Western Canada Major Junior Lacrosse League semi-final with Richmond Roadrunners resumes tonight in the mainland city.

McDonalds, who lead the series 2-1 after Sunday's 13-6 win at Esquimalt Sports Centre, will probably not find the going quite so easy this time out.

The bakery-sponsored squad had little difficulty with their perennial rivals on Sunday, holding period leads of 4-2 and 8-6. And only the standout work of all-star goalkeeper John Lewis kept the score close.

Lewis, a standout in all three games of the series, made 48 saves while Al Radley and Mickey Michaux blocked 34 for Victoria.

Norm Baker scored six goals for the McDonalds and set up four others while league scoring champion Kevin Alexander managed four goals and five assists to the delight of 1504 fans. Leigh Hegan, Roy Sinden and Tej Lab were the other Victoria scorers and Bob Karl was the leading Richmond marksman, with two goals.

The series continues Thursday night at Esquimalt Sports Centre.

In the other semi-final, league-champion Burnaby Cablevision can wrap things up with a win tonight in New Westminster.

Cables took a 3-0 lead in the best-of-seven set on Sunday, downing New Westminster Salmonbellies, 17-9, before 1157 fans in Burnaby.

Kelly McLenaghen and John Krgovich scored four goals each for Burnaby and Dan Wilson, Randy Delmonico and Mike McLenaghen each contributed two goals.

Brian Hazelwood had three goals for New Westminster.

Bolts hold position

A seven-goal performance by Joe McCrea powered Boston Bolts to a 20-17 decision over Quebec Caribous Monday night in National Lacrosse League action in Boston.

The win kept the Bolts in sole possession of fourth place, two points ahead of Maryland Arrows, who climbed to fifth place with a 13-10 win over Philadelphia Arrows before 4733 spectators at Landover, Md. Brian Tasker led the winners with four goals while Terry Lloyd, the league's scoring leader with 103 goals, scored twice for the Wings.

In Sunday's only game, Long Island whipped Montreal, 20-10, to stretch its league lead to 10 points as 4846 fans turned up in Montreal.

	P	W	L	T	F	A	Pts.
Long Island	43	27	16	0	719	631	54
Philadelphia	41	21	18	2	601	590	44
Montreal	44	22	22	0	594	598	44
Boston	43	19	22	2	669	666	40
Maryland	43	19	24	0	605	796	38
Quebec	42	17	23	2	633	639	36

Rain delays semi-final

Rain forced postponement of the deciding game of the Senior Amateur Baseball League semi-final between Greaves Movers and Farmer Construction.

The teams split a doubleheader Sunday. Farmers won the opener, 9-3, and Greaves took the second game, 8-5, so the deciding game of the best-of-three series will be played at 6:30 p.m. tonight at Lambrick Park.

The winner meets Gorge Hotel in the best-of-five final, starting Wednesday.

Racing rained out

Roy Smith winner of shortened series

Rain fell on most parts of the Pacific Northwest Monday but the sun was shining on Roy Smith.

The rain forced cancellation of the sixth-race of the International Drivers Challenge series for super-modifieds scheduled for Skagit Speedway near Mt. Vernon, Wash. and the super-stocks and claimers program scheduled for Western Speedway.

But it also enabled Smith to become the first driver ever to win an IDC series twice.

Smith, the 1974 champion, ran third in the fifth-race Sunday at Tacoma's Spanaway Speedway and boosted his points total to 517, which left him with a 123-point lead over Don McLeod of Tacoma, who won Sunday's 75-lap feature.

Originally the Skagit race was scheduled for Saturday, but that date was also rained out forcing the rescheduling to Monday.

Smith had finished first in the opening race of the series at Spanaway, took third in the next race at Tenino Speedway, near Tacoma, finished first in the third race at Western Speedway and earned a fifth-place finish on the dirt track at Sky Valley Speedway at Monroe, Wash., in the fourth race on Friday.

Sunday at Spanaway, Smith battled with McLeod and second-place finisher Cliff Hucul for the entire race, but went wide on the final turn in an attempt to catch McLeod and was passed by Hucul, the fast qualifier.

If the sixth race had been run only complete disaster would have prevented Smith from winning the title. He would have only needed to qualify 23rd to clinch the title.

Al Smith, Roy's brother, had mechanical trouble throughout the series but managed a seventh-place finish at Spanaway Sunday.

Meanwhile the cancellation of the super-stock race at Western on Monday hurt Gary Kershaw's chances of retaining the point championship. With four races remaining, Kershaw is in fourth place, 342 points behind leader Tony Johnson.

Next on the Western agenda is the Carling "100" for open super-stocks Saturday.

Roy Smith, Victoria	617
Don McLeod, Tacoma	494
Bill Deschamps, Lakeport Calif.	467
Cliff Hucul, Prince George	453
John Tharp, Alderwood Manor, Wash.	422
Earl Kelly, San Jose, Calif.	394
Ed Crombie, Williams Lake	389
Ross Fontes, Bothel, Wash.	367
Fred Ede, Clovis, Calif.	358
Fred Brownsfield, Snohomish, Wash.	316

Dolphins' offence shows improvement

By REG REYNOLDS

Victoria Dolphins finally provided some offence but it came too late.

The Dolphins scored their first touchdowns of the season Sunday but weren't able to recover from a shaky first half and wound up dropping a 22-15 decision to Vancouver Blue Bombers in a Big Four Football Conference junior game played before approximately 350 fans at Royal Athletic Park.

It was the Dolphins third loss in as many starts this season and it extended their winless streak over the past three seasons to 13 games.

Vancouver quarterback Bob Spinder passed well in the first half and with help from penalties that kept Dolphins from gaining decent field position the Bombers were ahead, 20-0, at the half.

Doug Milnes opened the scoring by intercepting a Spence Parker pass and returning it 30 yards for the touchdown. Brian Moody converted and added a 22-yard field goal to give Vancouver a 10-0 first quarter lead.

Ellis Miyashita took a screen pass from Spinder and ran 13 yards for Vancouver's other touchdown and Moody converted and added a 19-yard field goal for Bombers other first-half points.

Dolphins dominated the second half, but penalties and an injury to quarterback Spence Parker hobbled their attack. They scored midway through the third quarter when Parker hit Leon Mitchell with a six-yard touchdown strike, Theo Vanderberge kicked the convert.

Parker, who was 1-8, in passing in the first half completed six of nine in the second half before he was injured.

Tom Sullivan took over for Parker and combined with Brad Tripp on an 84-yard pass-and-run play and a two-point conversion, but was intercepted twice late in the fourth quarter.

In a game at Vancouver, Renfrew Trojans upset defending champion Vancouver Meralomas, 21-19.

Next Sunday Dolphins host the Trojans at Royal Athletic Park.

	P	W	L	F	A	Pts
North Shore	2	2	0	46	9	4
Meralomas	2	2	1	92	24	4
Renfrew	2	1	1	23	36	2
Blue Bombers	2	1	1	22	68	2
VICTORIA	3	0	3	25	71	0

Next games: Sunday — Blue Bombers vs. North Shore, Swangard Stadium; Renfrew vs. Dolphins, Royal Athletic Park.

Additional sport Pages 14, 16, 18

Portland gains soccer final

PORTLAND (AP) — Striker Peter Withe, assisted by Barry Powell and Graham Day, shoved the ball into the St. Louis goal as Portland Timbers muscled past the Stars, 1-0, Sunday in the North American Soccer League semi-finals.

The Timbers, 18-6 this year, clash with Tampa Bay Rowdies next Sunday in San Jose for the championship. Tampa Bay topped Miami, 3-0 in the other semi-final Saturday.

Victoria Tire
2 STORES TO SERVE YOU

LOW COST SMALL CAR SERVICE

You bought a small car for economy. Now Victoria Tire offers special low prices for small car service. Come in today and save!

Wheel Alignment
$10.95 (parts extra — only if needed)

CERTAIN MODELS require toe-in adjustment only $5.95

Here's what we do:
- Adjust caster, camber and toe-in to manufacturer's specifications
- Adjust torsion bars
- Inspect front end suspension, springs, shocks and steering assembly
- Guaranteed work performed by qualified mechanics using latest precision equipment

EASY VICTORIA TIRE TERMS
CHARGEX OR MASTER CHARGE

VICTORIA TIRE DOWNTOWN
610 Herald
382-6184
GOODYEAR

VICTORIA TIRE HILLSIDE
(Formerly Mohawk Service)
1623 Hillside — 598-4584
Open 'til 9 p.m.
GOODYEAR

DON FUNK, MANAGER

WHOLESALE and RETAIL

We Install Transmission Coolers

COMPLETE 19 POINT DIAGNOSTIC CHECK

LO-COST AUTOMATIC TRANSMISSIONS

1901 Gov't at Chatham
388-4248
The Automotive Answer

see LO-COST

DRIVER TRAINING COURSES

ENROLL NOW! You may win a flight to Hawaii during our P.N.E. Hawaii contest! Entries must be in by noon, Sept. 8th.

CLASSES
AUG. 26th
6-9 p.m.
(Next Classes Sept. 11th)

Young Drivers of Canada

$50 ICBC Grant Available —Call Your Nearest Young Drivers of Canada Office for Further Information

A NON-PROFIT FEDERALLY CHARTERED ORGANIZATION

- 2 Hours pre-licencing course information on video tape.
- 19 Hours of class room instruction using in-class video equipment.
- 8 Hours of training in our dual controlled automobile. (Both automatic and standard available.)
- 5 Hours of in-traffic mobile classroom on all courses.
- Tuition fees are tax deductible.
- Gift certificates available—A gift that is good for life.
- Top graduate from each course will receive a one hour flight over Greater Victoria to view the traffic scene.
- Y.D. Students, within 90 days of graduation will get net costs of course fee refunded, if they or any member of family purchases a new vehicle from Reg Midgley Motors Ltd., upon presentation of Y.D. Certificate within 48 hours of time of purchase.

For complete information or brochures, call:
Young Drivers of Canada
Victoria Centre No. 36
827 Broughton St.
Phone 382-4822

GARDEN CITY DRIVING SCHOOL IS THE LICENCED DRIVING SCHOOL FOR THE YOUNG DRIVERS OF CANADA PROGRAM FOR GREATER VICTORIA

COLTS

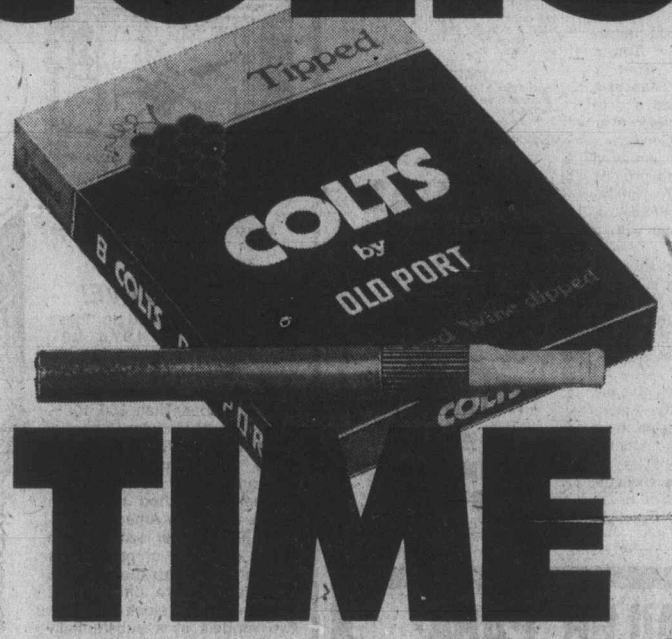

TIME

Anytime is Colts time · Rum flavoured, Wine dipped.
Canada's most popular cigar.
They may be just what you've been looking for.

Alberta Open victory brings two cheques

CALGARY (CP) — Bob Panasiuk of Windsor, who has proved time and again he is one of Canada's best professional golfers, did it again Sunday as he earned a $2,900 winners' paycheque in the Alberta Open golf championship.

Panasiuk shot a cosy even-par 71 during the final round Sunday at the 6551-yard Earl Grey Golf Club to win his second straight Alberta Open by two shots over Greg Pidlaski of Thornhill, Ont. and Dave Barr of Kelowna.

Pidlaski carded a four-under-par 67, playing in 10-degree mist and drizzle, to finish at two under par 211 for the 54-hole tournament. Barr shot a 70.

Panasiuk, who has qualified for eight U.S. Open championships and has had little trouble gaining an exemption for the Canadian Open in recent years, plays three other U.S. tournaments a season as the American Professional Golfers Association allows.

"If I ever won one of those and gained a season's exemption, then you'd find me on the tour," he said. "Otherwise, expenses are too high. I can live more comfortably the way I'm going."

The Alberta victory was Panasiuk's second in six Peter Jackson tour events this season. He won the Atlantic Open in June, and will play the final leg of the tour, the B.C. Open this weekend at Vancouver.

Sunday's round was the only one of three here in which Panasiuk failed to break par. He made three birdies on putts of 10, 18 and 30 feet, but also bogeyed three times.

Panasiuk also assured himself of another $1,000 by gaining enough tour points to clinch the Canadian championship.

Pidlaski, winner of the Saskatchewan Open last weekend, and Barr each collected $1,812.50.

"I'm gaining more confidence with each tournament," said Pidlaski, 24, who had four birdies on the front nine, then birdied the 18th hole with a 12-foot putt to offset a bogey on the 10th.

"I was more aggressive today and every putt went right in the front door."

Barr made four birdies but was never able to move closer to Panasiuk, with whom he played the last round, than two shots.

Two other players shot four-under-par rounds of 67 to improve their positions considerably.

Manitoba Open champion Ed Byman of Manzanillo, Mexico, finished an even par 213, tied with CPGA champion Bill Tape of Toronto, who shot one over par 72, and amateur Keith Alexander of Calgary who bogeyed the last hole for an even par round of 71.

Veteran tour pro, Tom McGinnis of Memphis, Tenn., also fashioned a 67 and climbed into a group of four at one over par 214. The others were first-round co-leaders Herb Holzscheiter of Ashburn, Ont., and Al Paterson of Toronto, and Beau Baugh, a 23-year-old tour rookie from Cocoa, Fla.

Panasiuk won the tournament by four shots last year in Edmonton. He shot rounds of 68-70-71 for Sunday's victory.

In three U.S. appearances this season, he placed seventh in the Tallahassee Open, missed the cut at Pensacola, Fla., and played four rounds in the U.S. open.

He'll return to the U.S. in November to play with Tape in the tournament players division best-ball tournament in Florida prior to representing Canada at the World Cup in Taiwan, again in the company of Tape.

Bob Panasiuk, Ont.	68-70-71—209
Greg Pidlaski, Ont.	70-74-67—211
Dave Barr, B.C.	70-71-70—211
Ed Byman, Mexico	72-74-67—213
Bill Tape, Ont.	71-70-72—213
a-Keith Alexander, Alta.	72-70-71—213
Tom McGinnis, U.S.	75-72-67—214
Al Paterson, Ont.	67-76-71—214
H. Holzscheiter, Ont.	67-75-72—214
Beau Baugh, U.S.	69-72-73—214
Gar Hamilton, Ont.	73-70-72—215
Wilf Homeniuk, Man.	69-72-75—216
Frank Fowler, Alta.	73-74-70—217
Ed Vossler, U.S.	72-73-72—217
a-Lyle Hogan, Ont.	69-78-71—218
G. Burrows, S. Africa	70-78-71—219
Roger Klatt, Alta.	75-73-71—219
Don Allman, Ont.	70-76-73—219
E. Engelhardt, Alta.	70-75-75—220
Gary Sauser, B.C.	74-74-72—220
G. Pitchford, Ont.	75-72-73—220
John Elliott, U.S.	70-77-73—220
Dean May, U.S.	74-73-73—220
Sandy Paterson, Ont.	76-71-73—220
Dave Crowe, U.S.	71-75-74—220
Doug Warner, Ont.	72-74-74—220
Leo Bradshaw, Ont.	73-72-75—220
a-John Francis, U.S.	69-78-73—220

a-Amateur.

Texas pro fires 68 after pair of 69s

ST. PAUL, Minn. (AP) — JoAnn Washam turned in the best three-round performance of the 1975 U.S. Ladies' Professional Golf Association tour, firing a 68 Sunday to win the Patty Berg golf tournament by four strokes.

The third-year pro from Fort Worth, Tex. eagled the third and seventh holes on the front side en route to a 13-under-par 206 at the 6000-yard Keller golf course. She matched 69s on the first two days and became the first LPGA player in two years to string together three successive rounds under 70.

First prize cheque in the $45,000 event totalled $6,400.

Defending champion JoAnne Carner and Jocelyne Bourassa of Shawnigan Falls, Que., tied for second at 210 and each collected $4,100. Joyce Kazmierski was alone at 211.

Mrs. Carner fired a three-under 70 and Miss Bourassa a 69 in the final round.

Judy Rankin, Carol Mann and Sandra Palmer finished in a tie at 212.

Pauline's pitching wins for Nanaimo

Pauline Elliot won three of the four complete games she pitched Sunday lifting Nanaimo A and B Construction to the B.C. junior women's softball championship at Bullen Park.

Miss Elliot started her marathon performance by scattering eight hits in a 3-0 loss to Burnaby Kirbys in the winners' bracket final at noon.

However, the more she worked the better she performed.

She came back to pitch a five-hit, 5-1, victory over Richmond A's at 2 p.m. and Nanaimo earned a berth in the championship final of the five-team double-knockout tournament against Burnaby.

Pitching again at 4 p.m., Miss Elliott fired a three-hitter and Nanaimo crushed Burnaby 16-0, and then in the deciding game she pitched a two-hitter and Nanaimo captured the title with a 4-0 win over the Kirbys.

In Sunday's opening game Richmond thumped Esquimalt Hygrade Radio, 15-8, to eliminate the team.

SUNDAY

Game 5

Richmond	601 101 6	15	12	5
Esquimalt	100 223 0	8	9	8

Joy Hemphill and Green; Allan, Wilkinson (3) and Bollibo.

Game 6

Burnaby	100 001 1	3	8	0
Nanaimo	000 000 0	0	5	3

Storey, Ross (4) and Ellison; Elliott and Charles.

Game 7

Nanaimo	005 000 0	5	5	1
Richmond	001 000 0	1	6	5

Elliot and Charles; Knowles and Green.

Game 8

Nanaimo	200 010 0	16	13	1
Burnaby	000 000 0	0	3	10

Elliot and Charles; Story, Ross (4) and Ellison.

Game 9

Burnaby	000 000 0	0	2	3
Nanaimo	000 202 x	4	6	1

Ross and Ellison; Elliot and Charles.

Softball roundup

Ingraham staff blanks all rivals

Ingraham Hotel's pitching staff didn't allow a run in three games and Sunday the Stuffy McGinnis Men's league champions captured the Victoria senior "B" softball title.

Mel Nelson and Randy Jackson combined for 21 innings of shutout pitching and Ingraham won the four-team round-robin tournament with a 2-0 decision over Seaboard Construction in the final game at Central Park.

Nelson, who pitched Ingraham's 7-0 win over Tony's Holdings Saturday, fired a three-hitter against Seaboard, while Jackson pitched a two-hitter in a 1-0 victory over Royal Oak Sporting Goods.

Bob Butterworth homered in the third inning to provide Nelson with the only run he needed against Seaboard, which finished second with a 2-1 record.

Royal Oak finished third by edging winless Tony's 2-1, in Sunday's other game.

Ingraham will play in the provincial senior "B" championships which start Aug. 30 at Kelowna.

In the Heywood Avenue Men's League Sunday, Eagles scored an 8-1 decision over Tony's Victoria in the opening game of their best-of-five semi-final. Ted Dale earned the victory and Gary Dixon drove in four runs with a single and double.

The other semi-final begins at 6:30 p.m. today with Capital Builders playing London Boxing Club at heywood Park.

		R	H	E
Ingraham	100 000 0	1	7	0
Royal Oak	000 000 0	0	2	0

Randy Jackson and Terry Oscarson; Ken Fox and Wayne Scotney.

Royal Oak	000 010 0	1	6	1
Tony's	011 000 x	2	3	2

Larry Cole and Wayne Scotney; Bob Fletcher, Ross Johnson (3), Pat Coffey (5) and Jim Moody.

Seaboard	000 000 0	0	3	0
Ingraham	001 010 x	2	9	0

Barry Wilkin, Phil Berry (3) and Tom Robertson; Mel Nelson and Terry Oscarson.

SATURDAY

Seaboard 1, Royal Oak 0.
Seaboard 6, Tony's Holdings 4.
Ingraham 7, Tony's Holdings 0.

GLOBAL PAVING
Phone 383-1614
ATTENTION
SPECIAL SUMMER PRICES

TRAILER PARK
SALMON COUNTRY — 478-1771
PEDDER BAY MARINA
YOUR HOST: Rob Waters

Thunder Bay tops Calgary

CALGARY (CP) — Thunder Bay Continentals won the Canadian Little League baseball championship Sunday, defeating Calgary Centennials, 6-2, on a one-hitter by Dallas Allaire.

Thunder Bay, representing the Ontario zone in the five-team tournament, came into the title race the long way, winning a two-game special playoff series to advance to the final.

Following regulation play on Thursday, Ontario, British Columbia and the Prairies, represented by Lethbridge, were forced into the extra playoffs to break a three-way tie for second place

Cricket race tightens

	P	W	T	D	L	Pts.
Alcos	10	8	0	0	2	40
Castaways	9	5	0	2	2	29
Albion	10	5	0	2	3	29
Cowichan	9	3	0	1	5	17
Nanaimo	9	3	0	1	5	17
Oak Bay	10	2	1	1	6	15
Incops	9	1	1	3	4	14

Albion and Nanaimo tightened things up in the Victoria and District Cricket Association on Sunday.

Albion moved into a second-place tie with Castaways by scoring a last-over, three wicket win over Cowichan while Nanaimo took advantage to move into a fourth-place deadlock with the Shawnigan Lake XI by battling to a draw with Oak Bay.

Peter Brett scored 37 runs and Tony Quarless had 19 for Albion which scored 114 runs for seven after dismissing Cowichan for 113. Don Hughes took three Cowichan wickets for 50 runs and Tim Lord (28) and Dave Thompson (22) were the leading scorers for the home team.

In the other match, Oak Bay batted first at Windsor Park and with Jan Aten scoring 51 runs and Tom Hayes 26, managed a 141 total.

Eric Richards took seven Nanaimo wickets for 32 runs but the Hub City XI hung on and had 117 for eight at the close to play.

Gray leads club chase

Mike Gray carded a par 70 Sunday to take the first-round lead in the Uplands Golf Club championship qualifying test.

Bob Hunt is second with 71 and tied for third place with 74s are Claude Heggey and juniors Russ Reynolds and Wayne Little.

Keith Burrell, the 1974 champion, is living in Vancouver and is not entered in this year's tourney.

The second and final round of medal play is next Sunday and match-play begins two weeks later.

Bies needs extra holes to capture first title

WETHERSFIELD, Conn. (AP) — Don Bies birdied the second extra hole and, after going winless for eight years on the pro golf tour, scored his first victory Sunday in a sudden-death playoff at the $200,000 Greater Hartford Open.

Hubert Green, who birdied two of his last three holes in regulation play to gain a tie, made par from a bunker on the second playoff hole before Bies rolled in his winning six-foot putt.

Bies, the third-round leader, once had a three-stroke advantage late in the day, but had to birdie the 17th hole to regain a share of the top spot.

He had a chance to win it outright on the 72nd hole but left his 12-foot birdie putt short.

Bies and Green each finished regulation play with 267 totals, 17 under par. Bies had a last round 69 and Green, a four-time winner last year but in a slump most of this season, shot a 68.

Although only Green and Bies made the playoff, it was a four-man fight down the stretch on the 6598-yard Wethersfield Country Club course which, as usual, yielded some of the lowest scores of the season.

J. C. Snead, nephew of veteran Sam Snead and the winner of the San Diego Open earlier this year, and Larry Nelson were in the fight until the final hole of regulation play.

Nelson had a shot at a playoff spot with a 10-to-12-foot birdie putt. But he missed it, then missed coming back. It was a three-putt bogey that dropped him back to a 69 and a tie with Victor Regalado for fourth at 269. Regalado had a 67 in the cool, cloudy, windless weather of the final round.

Snead, who had moved into contention on a string of four consecutive birdies beginning on the 13th hole, needed only a par on the last one to go into the playoff.

But he drove into the rough, hit a flyer out and missed the green to the right. He was in ground under repair, got a drop and, from a very difficult position, chipped about 18 feet by the hole. He missed the par putt and finished with a 67 and third at 268.

Homero Blancas had a 66-270 and Johnny Miller, wearing a support bandage on the left wrist he says is paining him, closed up with a 67 and 271.

Gary Player shot a 66-272. Jim Simons and Art Wall, a 51-year-old veteran who won the Milwaukee Open earlier this season, each managed a brilliant 63-each with a bogey on the last hole. Wall finished a 275 total, Simons with 273.

Bies, 37, a quiet former club pro, appeared on his way to another experience in frustration when he three-putted from 10 feet for a bogey on the 14th hole and lost the lead.

But he held on, regaining a share with the 15-foot birdie putt on the 17th.

In the playoff, he had to make a gritty par on the first extra hole to stay alive. He drove into the rough, put his approach about 35 feet from the hole then ran his putt some five feet by. He made it coming back. Green made a routine par and they went to the next hole, a par five.

Green put his second shot in the right rough, and Bies was in the fairway. Bies' approach was about six feet below the cup and Green caught a bunker on the right. He came out about 10 feet above the hole and sank the putt.

Bies canned a six-foot birdie, becoming the seventh first-time winner of the season.

The victory was worth $40,000, and placed his winnings this season at $65,205.

★ ★ ★

x-D. Bies ($40,000)	65-66-67-69—267
H. Green ($22,800)	66-65-68-68—267
J. C. Snead ($14,200)	66-68-67-67—268
V. Regalado ($8,800)	69-68-65-67—269
L. Nelson ($8,800)	68-66-67-68—269
H. Blancas ($7,200)	67-69-68-66—270
A. North ($6,150)	66-69-67-69—271
J. Miller ($6,150)	69-67-68-67—271
R. Floyd ($5,200)	68-69-71-65—272
G. Player ($5,200)	69-68-69-66—272
M. Hill ($4,400)	66-71-68-68—273
J. Simons ($4,400)	71-69-70-63—273
A. Geiberger ($3,500)	69-69-67-69—274
D. Glenz ($3,500)	66-71-66-71—274
L. Trevino ($3,500)	72-65-68-69—274
J. Inman ($3,500)	68-70-67-69—274
D. January ($2,500)	68-68-69-70—275
J. Heard ($2,500)	67-69-73-66—275
T. Dill ($2,500)	70-66-67-72—275
D. Meyer ($2,500)	64-73-72-66—275
B. Menne ($2,500)	69-68-68-70—275
A. Wall ($2,500)	71-69-72-63—275
G. Knudson ($450)	70-71-72-69—282

x-Won playoff.

FREE
BLASTED ROCK
10,000 CU. YARDS
HANDLING CHARGES ONLY
O.K. TRUCKING CO. LTD.
DISPATCHER
382-6136

Marty Taylor

Double winner

DUNCAN — Marty Taylor of Victoria, top-ranked tennis player on Vancouver Island, scored a double victory Sunday in the prestigious Pacific Northwest Sectionals at South Cowichan Lawn Tennis Club.

Taylor defeated the No. 1 seed, Keith Johnson of Bremerton, Wash., 6-4, 6-1, in the singles final of the 110-entry event, then teamed with Victoria's Roger Skillings for a marathon 6-3, 6-7, 7-5 victory in doubles against the Vancouver pair of Dave Wightman and Leslie Semple, an Australian teaching pro.

Taylor defeated Pat Skillings, 7-5, 7-6, and Roger Skillings, 6-3, 6-4, on his way to the singles finals.

Competitors from B.C., Washington, Oregon, California and New Mexico took part in the two-day event.

Peron posts another win

Michel Peron's margin of victory was smaller but he won his second straight Victoria Wheelers' road race Sunday.

Peron, who finished one minute ahead of the nearest competitor in last week's feature, covered the 51-kilometre William Head Road course in one hour, seven minutes and 20 seconds to beat Barry MacKay by five seconds.

Ken James was third, Phil Quillevere, fourth, Pat Peron fifth and Dave Emery sixth.

FIAT
39.1 M.P.G.
(As Driven by Barry Kennard in a Brian Holley Fiat 128 on 7.6 Gallons).
Under Local Conditions

FIAT 128
Come Try One At
Brian Holley FIAT
3319 DOUGLAS STREET
384-1161
Motor Dealer Licence D3170

FREE! FREE! FREE!
HOG FUEL
during the month of AUGUST
at
Smith Cedar Products
corner of Bay and Tyee Streets
Phone 386-3565

SAVE! SAVE! during our ZENITH
Summer Carnival Values!

Your choice
OF THESE POPULAR STYLES
only $699.00
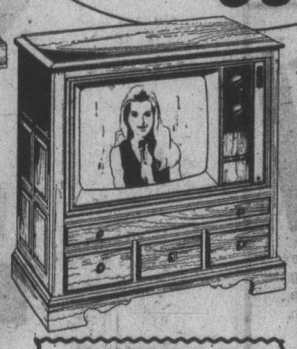
OPEN TUES. to SAT.
8:30-5:30
Closed Mon.

ERWIN SHEA
Service Manager

STEVE SHEA
Sales Manager
SAVE! SAVE!
We are overstocked in these two beautiful 1975 20" Chromacolor II Color T.V. Consoles. These are the new compact cabinet series featuring Zenith famous Titan 300 100% Solid State Modular Chassis, brilliant Chromacolor II Picture Tube and "Chromatic" One Button Color Tuning. The cabinet is finished in a rich Maple with Early American styling while the other is available in either dark oak or pecan in a striking Mediterranean style console. We are offering the balance of our stock on these two models at a substantially reduced price. But hurry, there won't be enough to go around!
COLORTRON'S 3 DAY FREE HOME TRIAL
You can try our Zenith Color TV in your own home for three days with no obligation.
Two Generations of Sheas Serving Victoria
COLORTRON TELEVISION LTD.
3180 HARRIET (Just Off Burnside) PHONE 383-9113
Budget Terms of Course! OR 90 DAYS No Interest!

This Week's Special
MAYTAG WASHER...
only $429
Model A107Y

Our best washer deal. Loaded with features. A permanent press cycle and Maytag dependability. You'll never get a better washer value!!
REGULAR or PERMANENT PRESS CYCLE
SMALL, MEDIUM or NORMAL Water Levels
HOT, WARM or COLD WASH
WARM OR COLD RINSE
SELF-CLEANING NO-RUST POLY PUMP
FAMILY SIZE PORCELAIN ENAMEL WASHBASKET
QUIET, DEPENDABLE TRANSMISSION HELICAL DRIVE
PORCELAIN ENAMEL SAFETY LID STOPS ACTION IN SECONDS
ZINC COATED STEEL CABINET WITH ACRYLIC ENAMEL FINISH
master charge
BUTLER BROTHERS
TV Sales/Rentals & Appliances
1720 DOUGLAS STREET (Opposite the 'Bay') / Rentals: 385-3832, TV & Appliance: 383-6911

MORGAN

LIL ABNER

JUDGE PARKER

ARCHIE

RIP KIRBY

BLONDIE

MARY WORTH

HI and LOIS

KERRY DRAKE

MOMMA

M. V. Chesnut's Garden notes

The last time we discussed lawn grasses, we kicked around the respective merits of the different kinds of grasses, and I mentioned my own preference for a mixture of two parts Kentucky Blue Grass to one part Creeping Red Fescue. One point I forgot to mention was clover.

This is a controversial subject, and I have seen good neighbors come close to blows while arguing whether or not clover has a legitimate place in the lawn.

One of my friends regards it as a noxious weed, worse than couch grass, and spends much of his gardening time crawling around his lawn on his hands and knees digging up the hated clover seedlings.

Other folks wouldn't dream of sowing a lawn without adding a little clover seed to the mixture, about five per cent by weight.

★ ★ ★

Clover has its faults, it is true. It is more slippery than grass underfoot, and it stains the children's clothing worse than grass and the stains are harder to get out.

But against this, clover enriches the soil and improves the health of the grass. Moss seldom invades a clover-enriched lawn.

Moreover, because of its deep roots, clover stays green in times of drought.

The white flowers, which the clover-haters claim ruins the appearance of their lawn, I find rather attractive and fragrant, and it is interesting, particularly to a child, to see how clover folds its leaves at nightfall, as if at prayer.

Whatever your preference in regard to clover, it is easy enough to meet. If you like clover, add one ounce of White Dutch clover seed to each pound of grass seed mixture.

If you hate the stuff, simply wet or spray the lawn with one of the clover-chickweed weedkillers such as Killex, Compitox or Later's Weed-All; ordinary 2,4-D dandelion killer won't control clover.

★ ★ ★

Sowing grass seed evenly and at the correct rate is not an easy job, even with a mechanical spreader, and some spots always seem to get too much and some too little, making for an uneven stand.

To overcome this, I like to mix my grass seed with dry sand before sowing, bulking it out so you can actually see how it lies on the ground.

I dump a big pile of dry sand on the concrete floor of our garage and add the seed — roughly one bucket of sand to each pound of seed — using an old coal shovel to mix it in very much the same way as you would in mixing concrete, getting the seed distributed evenly throughout the mixture.

★ ★ ★

If you wish to apply fertilizer — and this is always a good idea when putting down a new lawn — the easiest way is to mix it right in with the seed and sand.

I am not too keen on any of the regular lawn fertilizers for use when sowing grass seed, as these are all formulated with a high nitrogen content.

This is exactly what is wanted for an established lawn, as it stimulates leaf growth, but the big thing in a new lawn is to develop a husky root system, and for this we need a formula higher in phosphate.

6-8-6 or 8-12-6 fertilizers are good for this purpose, as they are formulated to encourage good root action rather than stimulating premature leaf growth, as would a 10-4-7 or a 12-6-3, which are for established lawns.

Or you can ask your dealer for any fertilizer recommended for bulbs or potatoes or other root vegetables.

With a mixture of grass seed, fertilizer and a lot of sand, you can spread the stuff around thickly enough to see what you are doing without any danger of over-sowing, and it is no trick at all to do an even, uniform job.

Just go ahead and scatter it nice and evenly, then roll it lightly.

Always, in the old days, we would rake the seed in before rolling, but modern research has shown that this is all wrong.

Most grass varieties, including Kentucky Blue, doesn't germinate very well in darkness, and if raked in and covered thickly, many of the seeds fail to sprout.

★ ★ ★

Grass seed needs sunshine plus moisture to stimulate into growth, so the trick here is to scatter the seeds on the surface, roll it to press the seeds into firm contact with the soil, then maintain the seed bed in a constantly moist state by frequent misty waterings.

Keep in mind that a circular-pattern sprinkler doesn't get into the corners of a rectangular plot, and germination is often poor in these corners unless given supplementary waterings by hand.

A Message of Importance

Melvin Maddocks

There is a fresh brouhaha or two these days about Messages of Importance as television entertainers like to refer to the advertisements that support them so handsomely and interrupt them so constantly.

The honest face of Burl Ives is being used, so the critics of Madison Avenue claim, to give wrong impressions about life insurance. Bill Cosby, it is alleged, is being deployed to trick little tykes into drinking colored sugar-and-water on the assumption that the beverage is loaded with fruit juices and practically 100 per cent vitamin C.

Even Euell Gibbons, the bark-roots-and-berries nibbler, is in — excuse the expression — the macrobiotic soup. The ombudsmen of commercials warn that Gibbons' plug for a certain cereal as "natural" (pronounced NAT-chural) may inadvertently encourage toddlers to go out and eat toxic leaves, twigs, etc., in their own backyard.

Meanwhile, Joe Namath has signed a 20-year multizillion dollar pact to promote nice-smelling rubbing alcohol, otherwise known as men's cologne. And Telly Savalas is recommending an electric shaver for one's very, very close-cropped head while, it is said, using razor blades himself. Or is it the other way around?

The young, the very young would know the answer. For they are the people who know the answers to all the put-ons and fake-outs. Before they lose their baby dimples they develop sneers at the corners of their aware little mouths about the Big Sell. It's only a small exaggeration to say that children lose their innocence by watching television commercials.

If knee-jerk cynicism among the young began and ended with the folklore of video ads, "acid indigestion" and dandruff cure-alls might be getting what they deserve — the W.C. Fields treatment at the age of seven. But cynicism is less an act of discrimination than a prevailing mood. It speads to become a blanket of doubt hovering over all messages and all messengers.

From general cynicism about advertisers, for example, to general cynicism about politicians is but a step.

Nobody or nothing, it seems, is above suspicion. According to this scenario, the world has become one huge con game in which the Big Corporations, with the connivance of the politicians, make windfall profits while the Little Guy gets stuck with inflation, unemployment, and a lot of the taxes.

At this point, the fairly jolly cynicism of the children merges with the newer, more desolate cynicism of their elders, which may have found its ultimate statement in the film Nashville, with its group portrait of buckchasers and hedonists, the self-seeking and the faithless.

Do weary satires on TV commercials and magazine jokes and symbolic close-ups of country music hucksters represent the considered moral judgment of the young and old?

There is something too glib, too popular, too childish finally about this cynicism, 1975-style. In regarding life as a carnival fan's hustle, the cynics are, in fact, reducing it to a sideshow.

An ex-cynic, Allen Wheelis, in a remarkable little book titled, On Not Knowing How to Live, has advised himself and his reader, "Stay with the main show" — with the ancient, primary drama of the individual.

"There in the big top a man is hanging by his teeth, twisting, spinning, spotlights playing over him, the drums beginning to roll. He is going to fall and nothing can be done, no net, but in the moments remaining he may yet achieve something remarkable, some glittering stunt, a movement perhaps of breathtaking beauty . . ."

"Any turning away to watch some other act is a betrayal of the dangling man. Hold fast, stay with him. . . . See something of beauty and nobility in the time that is left."

And that is a Message of Importance.

Sydney Harris

Although I have no gut understanding of why the male homosexual prefers the gross and hairy masculine body to the soft and downy female one, I have just as little understanding of the kind of man who taunts, despises and discriminates against the obvious deviate.

It is hard for me to comprehend why so many people seem threatened by otherness — as if the very existence of differences somehow casts a reflection upon their own style of life. Most people seem to accept coexistence only grudgingly, if the other cannot be eliminated.

("Otherness," of course, is perceived differently at different times and in different cultures. Long ago, it was religious; and while each religious sect began as a persecuted minority, like the Christians, when it got dominant it began immediately to persecute its own minorities.)

★ ★ ★

Now it is sexual irregularities which rouse so many otherwise apathetic people to a frenzy of outrage — like the recent exertions of the U.S. air force to discharge a decorated veteran with an impeccable record solely on the grounds of his professed homosexuality.

But certainly sexual activity, if confined to private and mutually voluntary acts, injures no one, and the community least of all. Compared to the vast harm done by man's aggressive drive, his erotic drive (however deflected) is a mere plaything in terms of historical consequences.

Moreover, if we happen to look upon the homosexual as an unpleasant genetic sport, we should rejoice that he has chosen a non-reproductive way of life, and that the line will die out with him. What possible damage can he wreak in his sterile finitude?

★ ★ ★

It is perhaps a trifle too glib to suggest — as some of the Freudians do — that the men who pound their own chests and make low, growling simian sounds in their throats at the approach of a homosexual are themselves a touch insecure about their own masculinity, and need to bolster it by displaying their raw hostility to any manifestation of gayness.

It may still be a part of our frontier tradition that a man isn't a man unless he spits on the floor, swears like a mule-driver, and swaggers all over the barroom flexing his muscles.

An odd masculine ideal, surely, for a putative Christian nation whose man-god spoke gently, turned the other cheek, kissed his disciples, and went to his death asking that his persecutors be forgiven for their coarse ignorance.

★ ★ ★

But the fear and resentment of the other — however defined in religious, racial, sexual, or even linguistic terms — pays no heed to logic, sense, or reason.

In Swift's satire, contending groups went to war over whether eggs should be cracked at the little end or the big end. And how long has it been, really, since young men were tossed in the pokey just for wearing long hair a year or two before truck-drivers took it up?

PIXies By Wohl

Ferry boosts protested

OLYMPIA, Wash. (AP) — Increases in ferry rates ranging from 20 per cent to 40 per cent were approved Monday by the Washington toll bridge authority despite vigorous protests by some ferry patrons.

Immediately after the unanimous vote on the increase, George Kargianis, a Seattle lawyer representing San Juan Island interests, said he was considering legal action to forestall implementation of the new rates.

Kargianis said he doesn't believe the authority has the power to set the new rates because it hadn't given proper notice and because the increases had been contested.

Senator Gordon Walgren agreed with Kargianis and said under law he doesn't believe the new rate can go into effect until next May.

Under the resolution adopted Monday, the new rates would become effective in 30 days if a court action isn't filed.

Most of those objecting to the increase based their opposition on what they said was an inequity in the boosts not on the question of the need for more money.

Representative Duance Berentsen, R-Burlington, said he was sympathetic with the authority's problem, but suggested it enact an 11-per-cent across-the-board boost rather than the varying fare boosts.

He said that would give the authority time to study the problem at length and come up with an equitable rate structure.

San Juan Islanders, most vocal during the hearing that preceded approval of the new rate schedule, complained they were being called on to bear a disproportionate share of the increase.

Islanders qualify for Bisley

SOUTH MARCH, Ont., (CP) — The 18 shooters who are assured of berths on the Canadian team at next summer's Bisley rifle matches in England were named by the Dominion of Canada Rifle Association at the end of the association's annual meet near here.

The shooters had the highest scores in the Canadian Target Rifle Aggregate, which includes results from eight different matches during the week-long meet.

They are: G. F. Sanderson, Ottawa; Pat Fortney, Calgary; Alain Marion, Hull, Que.; G. H. Farquharson, Kamloops; D. G. Daines, Vancouver; C. Tremblay, Quebec City; R. D. Laboyne, Vancouver; R. L. Clark, Burlington, Ont.; P. O. Papasideris, Calgary; R. J. Flintoft, Vancouver; Arnold Parks, Saint John, N.B.; C. G. Dick, Calgary; Bob Pitcairn, Delta; D. C. Bullock, Vancouver; Eric S. W. Andrews, Victoria; Sgt. L. Mercier, Valcartier, Que.; Sandy Peden, Brentwood Bay; and J. E. Daigle, Valcartier, Que.

Healing Substance... Shrinks Piles, Checks Itch

Exclusive healing substance proven to shrink hemorrhoids...and repair damaged tissue.

A renowned research institute has found a unique healing substance with the ability to shrink hemorrhoids painlessly. It relieves itching and discomfort in minutes and speeds up healing of the injured, inflamed tissues.

One hemorrhoidal case history after another reported "very striking improvement." Pain was promptly and gently relieved . . . actual reduction or retraction (shrinking) took place.

And most important—this improvement was maintained in cases where clinical observations were continued over a period of many months. Furthermore, these tests and observations were made on patients with a wide variety of hemorrhoidal conditions. All this was accomplished with a healing substance (Bio-Dyne) which quickly helps heal injured cells and stimulates growth of new tissue. Bio-Dyne is offered in ointment and suppository form called Preparation H.

In addition to actually shrinking hemorrhoids, Preparation H lubricates and makes elimination less painful. It helps prevent infection which is a stated cause of hemorrhoids.

Just ask your druggist for Preparation H Suppositories or Preparation H Ointment (with a special applicator).

Satisfaction or your money refunded.

Preparation H

—Colonist photo by Alex Berta

Anne Murray at arena

Most applause for Snowbird

By KING LEE
Colonist Staff

Victoria may have disappointed Anne Murray Monday night, but she didn't show it.

Only 1,938 people turned out at Memorial Arena to welcome the Springhill, N.S. singer to Victoria for the first time.

The smallness of the crowd didn't, however, dim her enthusiasm as she bounced through her hour-plus act in fine fashion.

For those who also took in the Charley Pride show last Wednesday at the arena, the Murray concert never reached the peak that Pride's show attained as soon as he stepped on stage.

It seemed everyone was saving their applause for her biggest hit, Snowbird, which didn't come until two numbers from the end.

Wearing a smock-like shirt, slacks and what appeared to be tennis shoes, she started in fine fashion with What About Me but the show seemed to drag shortly after that.

She seemed to enjoy herself mostly on the faster numbers but it was the ballads which best showcased her voice.

Robbie's Song, Sweet Emotion and Child of Mine were probably the best of her early numbers in the well-paced set but not until Dream Lover, somewhere near the midway point, did the show pick up some momentum.

Following her version of the late Bobby Darin's hit, she went into a humorous and entertaining introduction of the fine, eight-piece backup group and followed that with Cotton Jenny, another of her hits.

The crowd held back until she finally launched into the song which rocketed her to international fame and fortune.

She finished with the rocking If You Won't See Me and the audience responded with big round of applause which brought her back for an encore.

If anything, it was that number — Robbie McNeil's My Love — which underlined her fine touch for a ballad.

Anne was the second half of an all-Maritimes act. John Allan Cameron of Cape Breton opened the show with a 45-minute set of music from his area.

Cameron was probably the tipoff to the whole evening with his low-key act which featured some good acoustic guitar work by him and McNeil.

The high spot came when Cameron did a skit which he called Cinderella Backwards.

Bandits rob food driver

Two men, one with a shotgun, robbed a man delivering Chinese food early Sunday morning.

Hugh Donald MacKinnon, 18, was delivering an order from Don Mee's to 2246 McCoy Road in Gordon Head when he was confronted by two men wearing dark scarves around the lower part of the face.

He was ordered to lie face down on the ground and the gun was placed to the back of his head. The men demanded MacKinnon's money and got away with $317 in cheques and cash.

The more you know about whisky, The better for OFC 8-Year Old.

In between 2 and 12 years, at one point in aging, like everything else in life, Canadian whisky reaches "The Prime of Life": golden, mellow, smooth and full bodied.

In our opinion, 8 years old is "Prime."

That's why OFC 8-Year Old is 8 years old. And only 8 years old.

You can drink younger whisky or older whisky but you can't drink finer whisky than OFC 8-Year Old.

Its taste is so smooth it takes no getting used to.

OFC 8-Year Old. The Prime Canadian.

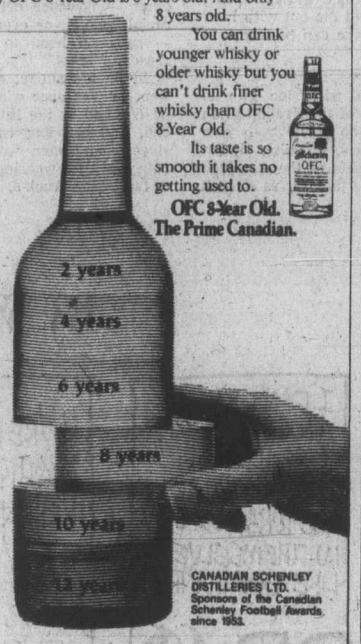

"The Prime Canadian"

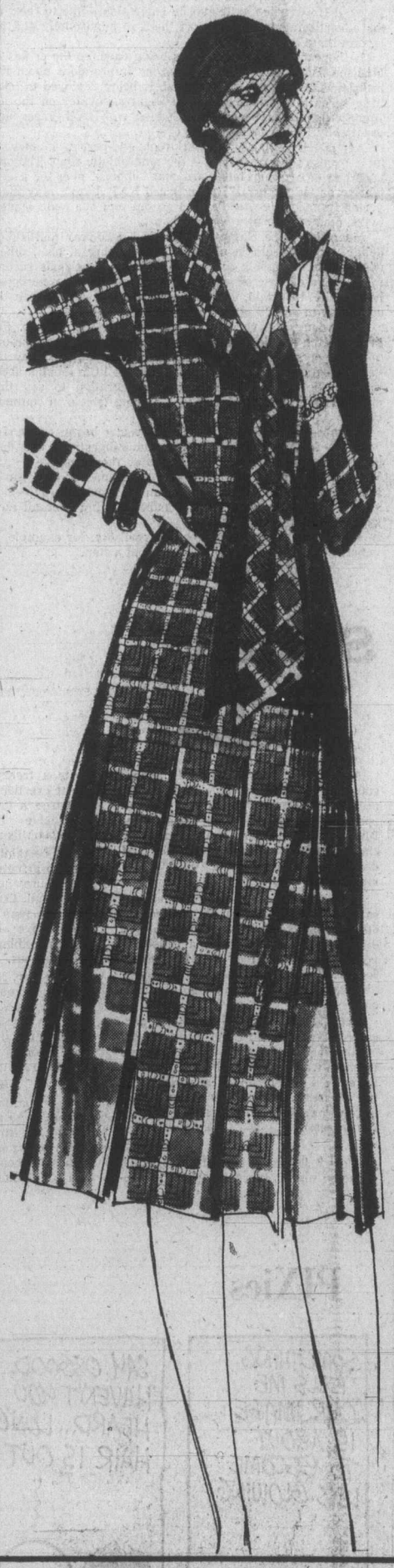

Elite's matchmaker sets always add up to 1 + 1 = 2, right?

Wrong. When you add your own super separates and tops you need an adding machine to total all the great fashion possibilities Elite's matchmaker sets can offer you. To sum it up: Elite's matchmaker sets are the cream of the tops for this season. Snappy shirts with matching print tanks. Wear shirt jacket loose or knotted in front, over its tank. Or match the shirt with an Elite's solid tank top (6.00) that comes in complementary colors. You can even wear the print tank with a plain shirt you already have in your wardrobe. Choose from 3 patterns. "Faces" print comes in beige/brown/orange/toast and beige/bottle green/gold. Flower print in brown combo. Another floral design in navy, brown or black combinations. Sizes 10-18. Elite's matchmaker sets add up to smart fashion sense, sensibly priced, too.

set 21.00
Sportswear, Dept. 246, Floor of Fashion.

Irving Korny dresses you in the comfort of ah-ah . . . Arnel triacetate

He's been watching. He knows you like to dress for look and comfort, rather than trends or inclination. And that's why Irving Korny designed the dresses shown here. For the way you prefer to see yourself. Comfortable. Classic. In carefree Arnel triacetate. Irving Korny dresses in sizes 12½ to 24½. Now at Eaton's.

Dress-that-have-jacket-will-travel especially if it's made of wrinkle-free Arnel triacetate. Short sleeve dress with side pleats, ¾ sleeve jacket. Navy or brown. 45.00

Softly tied, drop pleat shirtdress in brown/blue, wine/grey color combinations. 35.00

Your Size Shop, Dept. 541, Floor of Fashion.

Finding the right diamond is as easy as falling in love . . . at Eaton's

that's because here at Eaton's we have such a wide selection of beautiful rings . . . designs for the most discriminating tastes. Traditional stylings that look like family heirlooms. Contemporary diamond solitaires. Every diamond is of flawless clarity. The exclusive Eaton process "Halo Cut" brings our diamonds to a high luster. Adds brilliance and actually makes the diamond appear larger. At no extra cost, your Eaton diamond is insured for one full year. Use your Eaton account card for easy credit terms.

Diamonds, dept. 215, main floor.

EATON'S downtown

Store Information 382-7141.
Store Hours: 9:30 a.m. to 5:30 p.m. daily.
Thurs. and Fri. 9:30 a.m. to 9:00 p.m.

The Daily Colonist.
(ESTABLISHED 1858)

Woods report 'no' recommended by IWA on Island

By WARREN CARAGATA
Colonist Reporter

Most Vancouver Island members of the International Woodworkers of America will be asked to reject a settlement proposal recommended by IWA negotiating committees and Premier Barrett.

The executives of the Duncan and Port Alberni locals — the two largest on the Island — will recommend their members reject terms of the report by Mr. Justice Henry Hutcheon, a B.C. Supreme Court judge appointed as special mediator in the forest dispute by the provincial government.

The Victoria local executive decided at a meeting Monday night to recommend rejection, and while the Campbell River local has not made a decision, a union spokesman there said the consensus of the executive was that "it should be rejected because it is not a good package."

The decisions by the Island locals contradict the position of the IWA's coastal and southern interior negotiating committees which announced Monday their support for the Hutcheon report.

The 13,000 striking members of the Canadian Paperworkers Union and the Pulp, Paper and Woodworkers of Canada are voting now on the settlement terms, which have not yet been endorsed by the industry. Pulp union officials have recommended rejection of the report.

Results of pulp worker voting should be known by midweek, while results of IWA balloting will not be available until after Aug. 28.

The Hutcheon report, released last week after more than three weeks of hearings, recommends a $1.55 an hour increase in a two-year agreement in which, union spokesmen say, there is no cost-of-living protection.

Hutcheon suggested a $1.04-an-hour increase in the first year but that figure includes a 24 cent an hour cost of living adjustment that has already been received.

In the second year, there would be no cost of living increase unless the consumer price index increased by more than 20 points, for an inflation rate in excess of 11 per cent.

In Port Alberni, local vice-president Mike Kokura said he expects the membership to reject the package, which he said "falls far short of what we expected to get in this contract."

Kokura said in a telephone interview that all Vancouver Island locals and possibly a local in the Lower Mainland will reject the offer.

Duncan local vice-president Jack Mumm told the Colonist Monday that it would take him less time to say what is acceptable in the Hutcheon report than it would to outline what points aren't.

The union, he said, built its demands on the basis of a one-year contract.

"What we got," he said, "is a two year contract with one-year demands."

There is no cost-of-living protection, he complained, and because 1976 "looks like a boom year, a two-year contract isn't fair."

IWA regional president Jack Munro didn't disagree with criticisms of the report but said in a telephone interview that "we've squeezed all there is to squeeze this year.

"I attempt to be a realist," Munro said, "and I think we've got about everything that's there to get."

The decision of the Island locals to diverge from the majority opinion on the negotiating committee "disturbs me a bit," he said.

"It has been a difficult year and nobody on the committee is happy with all aspects" of the report.

In a prepared statement released earlier Monday, Munro said the IWA membership has and are experiencing long layoffs and an upturn in the depressed forest industry "is going to be a long slow process."

"It is our position," Munro stressed, "that a long hard strike will not substantially improve the report."

Munro said later that a meeting will be held Wednesday with forest industry representatives and Labor Minister William King to discuss several points "that must be cleared up." The points include overtime for fallers, while travelling and weekly indemnity payments.

The IWA decision to keep its members on the job while Hutcheon prepared the report created a rift between it and the two pulp unions, which have been on strike since July 16.

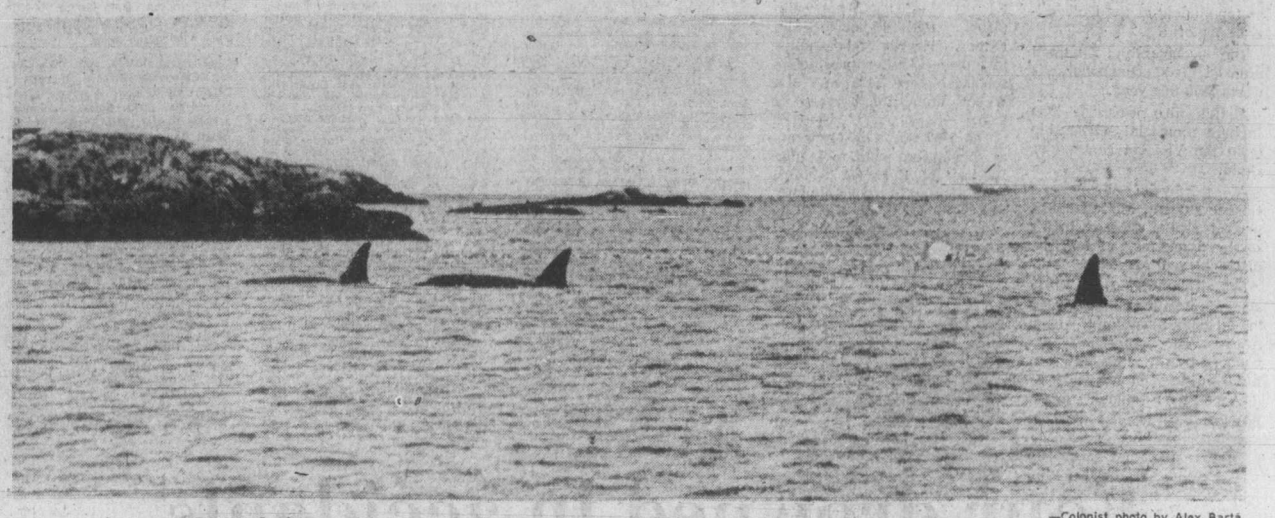

—Colonist photo by Alex Barta

Dorsal fins of trapped killer whales break surface of Pedder Bay waters

Sealand owner captures four killers

By GRANIA LITWIN
Colonist Reporter

Four killer whales are swimming restlessly around Bay Marina while net strings draw closer and closer.

The four whales, believed to be three adults and a calf, were captured at twilight Sat- an enclosed area near Pedder urday by Sealand owner Bob Wright.

Wright, who also owns the Pedder Bay Marina, was unavailable for comment Monday, but according to one team member, the crews and about four boats had been waiting all summer for killer whales to enter the bay.

The spokesman, interviewed Monday while keeping watch in a speedboat on one side of the encircling floating net, said the net was stretched across the bay when six killer whales entered Saturday.

"They could jump over it if they wanted to," he said but added they never try.

Two were released and of the four remaining whales another two may be released, said a spokesman for Pedder Bay Marina.

Wright holds two federal permits to capture three killer whales but the marine mammals must be between 11 and 16.5 feet in length before they can be taken.

In all, Wright has captured about six whales for public display at various aquariums around the continent. Only one is believed still alive.

The spokesman added it is hoped one of the whales will be female to provide a mate for Haida, Sealand's famed performing killer whale.

When asked where the killer whales may be shipped if none turn out to be female, the manager of Pedder Bay Marina said: "It is a little premature at this point in time to say."

A resolution passed at a recent convention of the B.C. Wildlife Federation in Kamloops requested a moratorium on captures until the number of whales living in B.C. waters is counted.

"We should find out exactly how many whales there are in this area and determine their reproduction rate before we decide on a rate of utilization," Howard English, past director and currently fisheries adviser for the federation, said Monday.

In addition, he pointed out the present rate of capture may endanger whale pods while "there is some question as the adequacy of pools built for them once they are captured — that is, not being large enough and affecting the mammals' health."

According to L. R. Gudewill, acting supervisor, for the federal marine services branch, Wright has exactly 10 days to figure out how to get the whales out of the bay and to decide which ones he wants.

Since they are in a confined space they cannot feed themselves. A feeding program began Monday and they are being "perfectly well looked after," he said.

"Wright is doing some wonderful work," he added, admitting that Wright could be holding, some whales which are too big to keep and may have to be released.

"He's not doing any harm by taking these whales and they'll be well looked after . . . he will feed them if they need it."

Six boats, including the 60-foot Western Spray which was purchased by Wright a few years ago to help catch a whale, were used to herd the four mammals toward Weir Point, opposite William Head Prison on Sunday morning where a large net was placed around them from shore to shore.

According to a student at Pearson College who observed the whales during the daytime Monday, they were tranquil in their movements and surfaced rarely because of constant boat traffic outside the net.

Killer whales fetch anywhere from $10,000 to $40,000 on the entertainment market and are the most actively sought specimens, according to one spokesman.

They are spectacular, easy to train and relatively small, Michael Bigg said in a recent interview. Bigg, head of a killer whale survey, is marine mammalogist at Nanaimo's Biological Station.

One aim of his survey is to determine the number of killer whales in local waters and to help government officials reach a decision on whether they should be captured and kept in aquariums.

The capture of marine mammals was banned in the United States last year.

It may be disappointing

Early answer for hospital?

The Capital Region hospital District may get an early answer from health Minister Dennis Cocke on three proposed sites for a new major general hospital.

But the chances are it won't be one they'll like.

Cocke, back in the city after his annual vacation, said Monday he wan't impressed with any of the three sites recommended to him for final approval and that the $5.5 million price tag on land at McKenzie and Douglas was "just too high for hospital land."

The McKenzie-Douglas property where greenhouses owned by Saanich Mayor Ed Lum's family are located, was first considered as the site for a replacement for Victoria Genera Hospital six or seven years ago but was finally abandoned in the face of objections from Victoria General (then St. Joseph's Hospital) board members and medical staff.

The other two sites on the region's short-list are located on Tillicum and near the Quadra Street overpass on the Pat Bay Highway.

The estimated cost of the 20 to 30 acres of land required for a major hospital has not been made public so far but the Colonist confirmed over the weekend that the McKenzie-Douglas site land would cost at least $5.5 million.

Cocke said he still intended to study the regional presentation in more detail "but frankly I'm not to impressed with either. maybe we should start with the list of 21 sites and see what we can come up with."

The minister was referring to the original list of 21 sites which was culled to the existing short-list of three.

A major hospital to replace Victoria General was first proposed in the Agnew-Peckham report on hospital services in 1968. The location suggested at that time was "to the west of the city in the area of Royal Oak and Elk-Beaver Lake."

Since then several sttempts have been made to pin-point an actual site and get construction underway but each time controversy on costs or availability to the medical profession has brought delays.

In 1970-71 a site was proposed on Helmcken Road but it was thought at the time that the cost of land at $180,000 for 30 acres plus, and the cost of hooking up to a sewer main was too high.

—John Bentley photo

Generous donor

James Taylor of 547 Lampson, Esquimalt, gave blood for 75th time Monday — at Red Cross blood donor clinic in Victoria. Taylor, a dockyard chauffeur who retires next year, says he started giving blood in 1940 as Canadian serviceman.

Murder-bid charges laid in shootings

A 25-year-old native Indian was charged with two counts of attempted murder Monday following a weekend fight between whites and Indians which ended with the shooting of two men.

William Rosebleff, of no fixed address, was charged in Nanaimo Provincial Court and remanded to Thursday.

One of the men shot in the incident, Bradley David Lockhart, 23, of Ladysmith, was in fair condition in Nanaimo General Hospital with gunshot wounds to the arm and stomach. The second man, Robert Glenly Lamontagne, 24, a friend of Lockhart's was grazed by a bullet but did not require treatment.

Police said three shots were fired in the incident, which occurred during a fight outside the Sportsman Hotel after its cabaret closed at 2 a.m. Sunday.

RCMP said a .303 rifle was taken from a parked car during the fight between a group of whites and Indians and the shooting took place.

Rosebleff was arrested about 5 p.m. Sunday following a search which included 17 RCMP members brought in from other detachments, a police helicopter and a tracking dog.

Police said the dog flushed the suspect from brush on the Chemainus Indian reserve, but that he is not a member of the Chemainus band.

Sewers short in Saanich building plan

By LORRAINE ATHERTON
Colonist Reporter

Saanich council was set back on its heels Monday when it discovered that an area near Shelbourne Street, which has been scheduled for apartment development for more than six years, is short on sewers.

Council tabled an application from Henderson Realty to rezone a lot on the corner of Midgard and Stamboul to medium density apartment district, and asked for a report from engineering staff on sewer capacity in the area within a month.

Approval of the proposed 16-suite apartment building, through land-use contract rather than rezoning, was recommended by the Advisory Planning Commission.

But a report from acting municipal engineer Gil Laurenson, dated three days after the commission's report, said the engineering department had recently found "a serious deficiency of sewer capacity for further multiple residential and commercial developments" in the area which flows to the Pear Street pump.

If that information had been available earlier, the application would never have been taken as far as the commission, Laurenson's report said.

The area was recommended for apartment use in a 1967 plan called the Shelbourne Centre Plan.

Mayor Ed Lum was surprised to hear that the area is low on sewer capacity. He remembered that making the area suitable for high density development had been a concern as far back as 1964, about the same time the sewers were being designed.

Ald. William Campbell wondered what had become of plans to share some of the area's sewage with other nearby trunks.

Ald. Mel Couvelier, who requested the detailed engineering report, was concerned that earlier rezonings had been approved on the assumption the sewers were being upgraded.

Some property owners will now be unable to carry out development encouraged by the municipality, "through no fault of their own," he said.

In other business, Couvelier asked council to consider amending the planning commission's bylaw to permit developers to be present when staff reports on applications are submitted.

The present practice, which does not allow applicants to hear staff criticisms until the commission reports to council, is "grossly unfair", Couvelier said.

He said he knew of "at least two or three cases where the developer could have finalized the situation then and there, "if he had been given a chance to hear and answer staff criticisms.

"They're not always right," Couvelier said of municipal staff. The commission would like to give developers a chance at rebuttal, he added.

The matter was referred to lands, planning and housing committee.

Council approved the appointments of Elsie MacAulay of 5191 Santa Clara and John Thompson of 3281 Linwood to commission seats left vacant by the deaths of Barrie Goult and H. H. Playstead.

20 people 'win' lots in Saanich

Veteran Saanich alderman Les Passmore drew 20 names Monday from more than twice that many applications for single family lots in Passmore Place, Dunhill Development Corp.'s new community in Saanich.

Winners of the draw had their choice of available lots, ranging in price from $18,000 to $21,600. The fully-serviced lots were made available at below-market value through a 99-year lease by the provincial housing department.

The new owners must build on their lots within one year.

After Saanich finishes the road design for another section of the development, seven more lots will be sold, also through a public draw, a Dunhill spokesman said.

Applications are distributed through Dunhill's Victoria office, suite 1001, Chateau Victoria, 740 Burdett.

Construction is underway in two multiple-family areas of the development with 66 units going up in one area and 86 in another.

Fourteen single-family homes being built on a zero-lot line scheme should be completed next month, the spokesman said.

History slow seller

Victoria's attempts to sell the old Courthouse Building in Bastion Square, housing the Maritime Museum, haven't produced any results so far.

Twice in the last four weeks, the city has placed advertisements in both daily Victoria newspapers, but city hall sources indicated Monday that there have been no inquiries.

This was confirmed by the museum's curator Col. J. W. D. Symons.

"There have been no gents with tape measures, followed by survey teams in here and it looks as if nobody is interested in buying the building from the city," Symons said.

The ad invites tenders for the building and specifies that any purchaser must undertake not to alter the building's exterior.

It is believed the city hopes to get between $500,000 and $600,000 for the building.

Symons said there was no way the museum could afford to pay that much for the building, but he added that in view of the lack of interest, the city may consider a lower offer.

He said he didn't know yet where the museum might raise the money necessary to buy the building, but "we hope that some arrangement might be made."

Trollies' clang, clang to echo B.C. history

The provincial government has bought two former interurban street cars for repatriation to B.C.

The trams were purchased from a Seattle collector for $5,000 each.

The electric cars, numbers 1220 and 1235, were built in 1913 by the St. Louis Car Co. and were part of an order of 28 interurban coaches used on the Lower Mainland and Vancouver Island. The last such car went out of service in 1958 when the B.C. Electric abandoned interurban services.

Appraisal and acquisition of the old street cars, plus a truckload of spare parts, was handled by the Provincial Museum.

The B.C. Transportation Museum will acquire one car for display and possible operation while the second car will be placed on loan to Burnaby Heritage Park.

The Colonist reported last December that negotiations were under way for the purchase. The 60-passenger cars had been stored in Olympia, Wash.

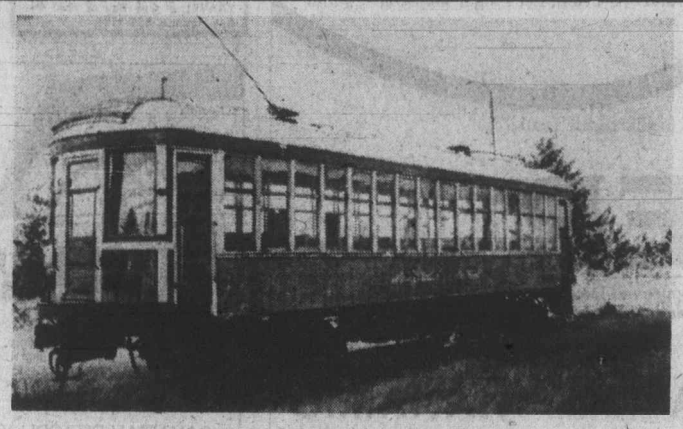

Interurban car coming home

A-plus student top at UVic for second year

For the second successive year, Marshall McCall, of 805 Newport, Oak Bay, has won the R. T. Wallace scholarship as top student at the University of Victoria.

The scholarship, named after UVic's chancellor, is worth $800 this year.

McCall also wins the Don Ingham memorial scholarship from the Victoria Newspaper Guild.

A third-year arts and science student, McCall had a perfect A-plus average in his sessional exams, a feat he also achieved last year.

McCall is among 270 UVic students who have won $50,000 in scholarships and other awards. The names were announced by the university senate committee on awards.

Another student again among the top scholarship winners is Jocelyn Abbott, 3018 Westdowne, a third-year fine arts student. She won a total of $600, consisting of the Faculty Women's Scholarship ($200), the Rebecca and Esther Lazarus scholarships in music ($150), a president's scholarship of $125 and the Weber memorial bursary of $125.

The $700 B.C. 1958 Centennial scholarship went to Louise Bayliss, of Kelowna, a third year arts and science student. She also received the Birks gold watch for her contributions to student life.

Full results of winners are:

Local winners of President's Scholarships are: $350 each, Barry Sue Ying Joe, 955 Caledonia Avenue; Arthur Ralfs, 5024 Echo Drive, R.R. 7; Donald Edward drummond, 2764 Dorset Avenue: $300 each, Ian Graham, 3065 Uplands Road; Trevor Dawson, 1615 Gladstone Avenue; Alan Taylor, 1850 Townley Street; Christine Heimer, 5059 Wesley Road.

$250 each: Charles Taylor, 4743 West Saanich Road; Mark Saaltink, 1229 Pemproke Street; Brian Costello, 175 Linden Avenue; Ada Ulmi, 5-1526 Pandora Avenue; Joanne Sam, 9285 Beach Drive; Michael Mitchell, 965 Hampshire Road; Mark Frantzen, 4371 Majestic Drive; John Beardsley, 953 Hampshire Road.

$200 each: Raymund Badowski, 966 Snowdrop Avenue; Jan Gould, 228 Memorial Crescent; Alan Cook, 3067 Earl Grey Street; John Bernard, 741 Gladiola Avenue; Anne Thomson, 3-2554 Prior Street; Arthur Underhill, 1741 Garnet Road; Margaret Dew-Jones, 4930 Old West Saanich Road, R.R. 3; Jacqueline Alan, 1731 Fort Street; Frederick Hagen, 3494 Cedar Hill Road; Christopher McMuldroch, 974 Clarke Road; Roy Smardon, 448 Moss Street; George Macauley, 1658 Longacre Drive; Johanna Schalkwyk, 8-1070 Joan Crescent; Daniel McEwen, 1006 Newport Avenue; Katherine Brown, 2534 Graham Street; William Levis, 3978 Lexington Avenue; Sally Simons, 2425 Oak Bay Avenue; Brenda Milbrath, 205-1670 Fort Street; John Phillips, 315-2623 Richmond Avenue; Robert Dowman, 1636 Warren Gardens; Ann Britten, 2445 Beaufort Road; Craig Darling, 4330 Houlihan Place; Frederic Andiron, 307-1678 Fort Street; Margaret Rogers, 3902 Olivia Place; Brian Goodacre, 1895 San Juan Avenue; Raymond Cox, 204-128 Croft Street.

$150 each: Lorraine Wilkie, 595 Leaside Avenue; Mirelle Grubell, 32-616 Battery Street; Gerald Justice, 3461 Calumet Avenue; Linda Hill, 2073 Crescent Road; Jonathan Gage, 3325 Cadboro Bay Road; Anelita Strauss, 307-1021 Cook Street; Susan Payne, 3476 Plymouth Road.

$125, Jocelyn Abbot, 3018 Westdowne Road.

$100 each: Raymonde Legras, 218-880 Courtenay Street; Vasiliki Raptis, 1229 Oxford Street; Scot Fraser, 3246 Shelley Street; William Cochrane, 4381 Torquay Drive; Susan Grant, 216 Mary Street; Robin Dawes, 460 Montcalm Street; John Wolff, 3821 Cedar Hill X Road; Ellen Battle, 5002 Georgia Park Terrace; Elsa Davis, 9-1595 Rockland Avenue; Barbara McCall, 1163 Greenwood Avenue; Sandra Turner, 3183 Glenlake Road; Julian Knapp-Fisher, 427 Stennard Avenue; Leslie Kraft, 2177 Cadboro Bay Road; Wilfred Oppel, 622 Broadway Street; Lawrence Leverman, 101-270 Simcoe Street; Gwynneth Williams, 4536 Eva Avenue; Raymond Spencer, 411-1625 Richmond Avenue; Suzanne MacDonald, 4021 Rainbow Street; Christopher Donison, 945 Kingsmill Road; William Little, 1-1070 Davie Street; John Simpson, 120 Beach Drive; Jo Ellen Turner, 1735 Mortimer Street; Mark Hanson, 2319 Marlene Drive; James McCall, 805 Newport Avenue; David Litzenberger, 384 Burnside East; Brian Harvey, 378 Newport Avenue; Philip Brown, 3480 Upper Terrace; Andrew Wharton, 1694 Fort Street; Sharon Thompson, 102-825 Cook Street; Soren Hammerberg, 3295 Uplands Road; Stephen McClellan, 6-941 Fairfield Road; John Rodney, 308 Denison Road; Russell Tront, 1897 San Juan Avenue; Philip Burrowes, 1784 Forest Road; Kathryn Pankowski, 508 B Dallas Road; Susan Trythall, 2129 Sandowne Road; Suzanne Jackson, 2025 Stellys X Road, R.R. 2; Douglas Johnson, 201-3255 Cook Street; Leslie Dawn, 1319 Camosun; Dale Genge, 14-1524 Gladstone Avenue; John Kilcoyne, 310 St. Lawrence Street; Kevin Vine, 1455 Simon Road.

$50 each: Harry Sue Wah Joe, 955 Caledonia Street; Margareta Dijak, 950 Queens Avenue; Linda Selby-Hele, 2373 Bowker Avenue; Janette Fraser, 3246 Shelley Street; Brian Bayley, 4020 Rainbow Street; Marilyn Ratcliffe, 4881 West Saanich Road; Gail Reser, 109-3255 Cook Street; Judith Thomson, 7049 West Saanich Road; David Buchan, 1749 Rockland Avenue; Daphne McFarland, 3945 Dawe Road; Catherine Doyle, Lansdowne Residence; Anthony Stratford, 1707, Carnegie Crescent; Andrew Makuch, 1112 Caledonia Avenue; Bruce Hubbard, 123-1680 Poplar Street; Manuel Coppel, 103-344 Island Highway; Irmgard Benedict, 12-840 Craigflower Road; Cathryn Ready, 1131 Lugrin Place; Marion Yole, 1155 Vista Heights; Rosina Trozzo, 1524 Oakland Avenue; Theresa Scott, 1508 Derby Road; Douglas Walton, 2569 Bowker Avenue; Susan Hamilton, 887 Clarke Road; Lenore Loewen, 1923 Feltham Road; Douglas Prescott, 1329 May Street; Deborah Orange, 3441 Rolston Crescent; Bruce MacKenzie, 3815 Merriman Drive; Barry Johnston, 1181 Goldstream Avenue; James MacLean, 3920 Scotton Road; Neil Douglas Shrimpton 1840 Varsity Place, Gwendolyn Shrimpton, 1840 Varsity Place; Larry Hygeen, 947 Scotia Street; David O'Neil, 914 - St. Charles Street, Savah Manson, 1224 Fairfield Road; Elizabeth Kerfoot, 6244 Rodolph Road; Richard Mickelson, 2010 Ferndale road.

★ ★ ★

Out of town winners of President's Scholarships are: $400, Blake Senini, 2491 Glenayr Drive, Nanaimo; $350 each, Dian Russell, Box 698, Ladysmith; Glen Williams, 867 Beaufort Drive, Nanaimo; $300 each, Leslie Hatch, Box 12, Traffe Road, Powell River; Neil Munro, P.O. Box 1112, Oliver.

$200 each: John Ingledew, 211-2569 Dingwall Street, Duncan; Peter Bayley, 2734 West 31st, Vancouver; Donna Nutini, 511 Rossland Avenue, Trail; Rebecca Chwelos, 6162 Alangton Road, Duncan.

$175, Donna Russell, 3834 Gibbons Road, Duncan.

$150 each: Carol Taylor, Box 336, Valemount; Clinton Giles, 926 Selkirk Crescent, Coquitlam; Peter Wing-Cheung Kwan, c-o K. C. Ming, P.O. Box 7, Sandakan, Sabah, Malaysia.

$100 each: Gary Kingston, 4828 Norquay Drive, Calgary 8, Alberta; Kirk Johnstone, 10 John Hart, Campbell River; John McCann, 20 Maple Avenue, Dundas, Ontario; Linda Heath, 10707-67th Street, Edmonton, Alberta; Clifford Addison, 3189 Addison Road, Kelowna; Ethel Busche, Box 38, Montney; Janet Blackhall, 6667 Hammond Street, Powell River; Dale Barrett, 1413 Atkinson Street, Penticton; David Heine, 723 Elizabeth Street, Port Alberni.

$50 each: Nathaniel Soper, 723 Bayard, Iowa City, Iowa; Susan Phillips, 904 Sixth Street, Nelson; Valerie Hackl, 3307 Thomas Street, Terrace; John Humphries, Box 435, Kasig; Merrilee Prior, R.R. No. 1, Campbell River; Louise Dorner, General Delivery, Grand Forks; Susan Banham, 5798 Taku Street, Powell River; Rosemary Onstein, 4901 Scott Avenue, Terrace; Marni Alexander, 1319 Klondike Avenue, S. W. Calgary, Alberta. Christopher Donald, 13389 Crescent Road, Surrey; Lauris Moxley, Box 126, Rosetown, Saskatchewan; Susan Read, 310 Golfview Drive, Iowa City, Iowa; Patricia Veriqin, P.O. Box 170, Montrose; Aletta King, 4012 Marine Drive, West Vancouver; Henry Kucharski, Stuart Island P.O., Stuart Island; Adrian Norfolk, 38 Harvey Road, Colchester, Essex, England.

★ ★ ★

Other awards to local students are as follows: The Harry and Frances Marr Adasking Scholarship in Music History, $150, Lorraine Wilkie, 595 Leaside Avenue; The Kathleen Agnew Memorial Scholarship, $100, Laurie MacBride, 3812 Rowland Avenue; Alliance Francaise Scholarship, $100, Stuart Beaveridge, 1-1075 Verrinder Street; $100, Linda Selby-Hele, 2373 Bowker Avenue; Austrian Government Book Prize, Christine Maria Heimer, 5059 Wesley Road.

Bapco Paint Limited Scholarship, $100, James Cuppies, 1885 Skylark Place; The Beaver Books Shop Prize, Mark Robert Limacher, 2159 Neil Street; The Harold Beckwith Memorial Book Prize in Music, Owen Underhill, 1741 Garnet Road; Blaney's Travel Service Ltd. Award, $200, Alan Cook, 3067 Earl Grey Street; The B.C. Historical Association Book Prize, William Wade, 3-1517 Coldharbor Road; Marie Anne Elliott, 1745 Taylor Street; British Columbia Hydro and Power Authority Scholarships, $250, Jonathan Gage, 3325 Cadboro Bay Road, $250, Anelta Strauss, 307-1021 Cook Street; The B.C. Psychological Association Gold Medal, David Van Essen, 4375 Chartwell Drive; The British Columbia Telephone Company Scholarship, $100, Ian Graham, 3065 Uplands Road; Dr. Maxwell A. Cameron Memorial Medals and Prizes, Penny Lynne Scholey, 2494 Arbutus Road; Patricia Hughes, 2-1635 Oliphant Road.

Canadian Daughters' League, Assembly No. 5 — Gertrude M. Ralston Memorial Bursary, $100, Sandra Hoey, 1174 St. David Street; The Canadian Union of Public Employees Scholarships, $250, Scot Fraser, 3246 Shelley Street, $250, Janette Fraser, 3246 Shelley Street; Classical Association of Vancouver Island Book Prizes, Robert Hunter, 406-801 Esquimalt Road; The Clearihue Bursary, $450, Charlene Morrison, 32-2987 Gordon Head Road; The Comitas Club Scholarship, $100, Suzanne Marie MacDonald, 4021 Rainbow Street; Mary Hannah Cooper Scholarship Fund, $400, Harry Sue Wah Joe, 955 Caledonia Street; Matthew Cowan Annual Scholarship, $150, Mark Saaltink, 1228 Pembroke Street; Crestview-Chelsea Theatre Award, $150, Karyn Ruth Segal, 1803 Hillside Avenue; The Michael Dane Memorial Book prize in Russian, Kathryn Pankowski, 508-B Dallas Road.

★ ★ ★

The Adeline Julienne Deloume Memorial Scholarships: $300 each: Raymonde Legras, 218-880 Courtenay Street; Vasiliki Raptis, 1229 Oxford; $250, Margareta Dijak, 950 Queens Avenue; $200, Stuart Beaverdige, 1-1075 Verrinder Street, $150, Linda Selby-Hele, 2373 Bowker Road; $100 each: George Brandstetter, 5967 W. Saanich Road; Celia Violet Schroeder, 610 Niagara Street; $50 each: Bart Hoen, 471 Boleskine Road; Catherine Weir, 225-1701 Cedar Hill X Road; Nancy Hames, 85 Schofield Place; Robert Bayliss, 2220 Cadboro Bay Road; Patricia MacRae, 3091 Paisley Place.

The T. Eaton Company Limited Scholarship, $400, Anne-Marie Laursen, 511-1144 Rockland Avenue; Percy H. Elliott Memorial Scholarship, $130, Raymond Cox, 204-128 Croft Street; The H.O. English Scholarship, $250, Donna Janes, 1156 Schram Drive; The Howard English Bursary, $300, Viet von Carolsfeld, 642 Taurus Road; Faculty Women's Club Scholarship, $200, Jocelyn Abbott, 3018 Westdowne Road; Francis Gold Wrist Watch, Ian Graham, 3065 Uplands Road; French Government Book Prizes, Raymonde Legras, 218-1880 Courtenay Street; Celia Schroeder, 610 Niagara Street; Rosanna Gustafson, 1775 Newton Street.

The Frank and Margaret Gibbs Scholarships: $150 each, Susan Grant, 216 Mary Street; Robin Dawes, 460 Montclam Road; John Wolff, 3821 Cedar Hill X Road; Sandra Turner, 3183 Glen Lake Road; Ellen Battle, 5002 Georgia Park Terrace; Elsa Davis, 9-1595 Rockland Avenue; Barbara McCall, 1163 Greenwood Avenue; Julian Knapp-Fisher, 427 Stannard Avenue; Leslie Kraff, 2177 Cadboro Bay Road; Wilfred Oppel, 622 Broadway Street; Government of the Federal Republic of Germany Book Prizes: Raymonde Legras, 218-880 Courtenay Street; Dena Atkinson, 3890 Ansell Road; Judith Hill, 4733 W. Saanich Road; Annemarie Hartman, 311 Stevens Road; Caymond Cox, 204-128 Croft Street.

The Governor-General's Medal, Ethan Laukkanen, 1955 Townley Street; The Grand Post of the Native Sons of B.C.: Bruce McKelvie Scholarship, $250, David Pike, 1520 Westall Avenue; The Groller Limited Award, Judith Wiebe, 2976 Harriet Road; The Harbord Scholarship in Music, $500, Sandra Punfrey, 4-2512 Estevan Avenue; The George Hamilton Harman Memorial Scholarships, $200 each, Brian Bayley, 4020 Rainbow Street; Raymond Horne, 2061 Cedar Hill X Road.

★ ★ ★

The IBM-Thomas J. Watson Memorial Bursary Programme, $100 each: Ada Ulmi, 5-1526 Pandora Avenue; Lawrence Leverman, 101-270 Simcoe Street; Brian Hudson, 663 Farquhar Street; Anthony Palmer, 975 Falmouth Road; Linda Hill, 2073 Crescent Road; Robert Claus, 1720 McKenzie Avenue; Allan Gunnarson, 405-1240 Harrison Street; Gwynneth Williams, 4536 Eva Avenue; The Don Ingham Memorial Scholarship, $200, John Vernard, 741 Gladiola Avenue; Institute of Chartered Accountants of British Columbia, $100, John Newman, 2984 Henderson Road; The Italian Assistance Centre Bursary, $250, Mirella Grubell, 32-616 Battery Street; The Government of Italy Book Prizes, Rodolfo Florian, 210-535 Freeman Street; Margaret Patton, 195 View Royal Avenue; Jocelyn Abbot, 3018 Westdowne Road; Robert H. B. Ker Scholarship, $200, Crarles Taylor, 4743 West Saanich Road; The Denis King Memorial Scholarship in Music, $300, Robert Sinclair, 935 Garthland Road; Freeman F. King Scholarship, $300, James Fyles, 1720 Kingsberry Crescent; Kiwanis Scholarship, $250, Barry Sue Ying Joe, 955 Caledonia Avenue; The Hazel T. Knox Memorial Scholarship, $200, Susan Payne, 3476 Plymouth Road; Ladner Book Prize for the Study of the History of British Columbia, Barbara Mayfield, 406-1550 Richmond Avenue.

Lady Laurier Club Scholarship, $200, William Cochrane, 4381 Torquay Drive; The Rebecca and Esther Lazarus Scholarships in Music, $150, Jocelyn Abbot, 3018 Westdowne Road; $150, Judith Johnson, 2077 Piercy Avenue; The Dr. Douglas H. Taylor Lee Memorial Bursary, $300, Maureen Davies, 915 Runnymede Place; The J. Beattie MacLean Scholarship, $100, Dena Atkinson, 3890 Ansell Road; Marlief Chapter, I.O.D.E., Cuthbert Holmes English Honours Essay Scholarship, $100, Dorothy Wolff, 3821 Cedar Hill X Road; The Angelina Morris Bursary, $50, Michele Waters, 1790 Cedar Hill X Road; The Oak Bay Business and Professional Women's Club Bursary, $100, Marie Elliott, 1745 Taylor Street; Ocean Construciton Supplies Limited, Scholarship, $100, Alan Taylor, 1850 Townley Street; The Open Door Society Book Prize, Jennifer Lowen, 3831 Saanich Road; The Hon. and Mrs. G. R. Pearkes Prize, $50, Stuart Beaveridge, 1-1075 Verrinder Road.

B. W. Pearse Science Scholarships, $200 each: In Chemistry, Ludvik Mazuch, 1-228 Douglas Street; in Mathematics, Ian Graham, 3065 Uplands Road; in Physics, Trevor Dawson, 1615 Gladstone Avenue; The Rosalind Hulet Petch Memorial Prize in Creative Writing, $200, Jan Gould, 228 Memorial Crescent; The Alan Pratt Memorial Scholarship, $100, Mariory Bancroft, 4416 Torquay Drive; The Oliver Prentice Memorial — Saanich Rotary Scholarship, $150, Celia Schroeder, 610 Niagara Street; The Professional Men's Garden Club of Victoria Scholarship, $150, Janice Cunningham, 302-1960 Lee Avenue; Rithet Consolidated Limited Bursary, $100, Anne Thomson, 3-2554 Prior Street; Royal Institution and Frank Eaton Memorial Scholarsip, $100, Judith Wayte, 3960 Cedar Hill X Road; Royal United Services Institute of Vancouver Island Book Prizes in Military History, John William Rodney, 308 Denison Road.

The Edward J. Savannah Memorial Scholarship, $250, Raymund Badowski, 966 Snowdrop Avenue; Seaspan International Ltd. Scholarship, $150, Arthur Ralfs, 5024 Echo Drive, R.R. 7; The Andrew Sheret, Ltd. Scholarship, $150, James Decker, 1036 Richmond Avenue; The Spanish Government Book Prize, Severin Santa Santarossa, 21 Ontario Street.

The Robert Lorne Stanfield Book Prizes in Political Science: David Cowan, 3331 Woodburn Avenue; Brian Preston, 1218 Merchant Road; Bruce MacKenzie, 3815 Merriman Drive; The Prizes of the Ambassador of Switzerland to Canada: in French, Jonathan Barss, 5930 Cherrilee Crescent; in German, Raymond Cox, 204-128 Croft Street; The Taylor Education Bursaries, $300 each: Sandra Hoey, 1174 St. David Street; Christina Pearson, 990 A Jasmine Avenue; Carine Bodner, 203-3420 Quadra Street; The Taylor Scholarship in Music, $500, Michel White, 1140 Notre Dame; University of Victoria Alumni Award, $500, Derek Dart Ming Chu, 528 Pandora Avenue; University Extension Association of Victoria Scholarship, $100 each, Raymond Spencer, 411-1625 Richmond Avenue; Judith Antonelli, 1040 Laburnum Road.

Victoria Central Lions Club — Dr. G. C. Carl Award, $150, Marilyn Ratcliffe, 4881 W. Saanich Road; Victoria Central Lions Club — Millard H. Mooney Fine Arts Bursary, $150, Carl Edward Beam, 1525 McKenzie Avenue; The Victoria Council, United Commercial Travellers of America Scholarship, $100, Mirella Grubell, 32-616 Battery Street; The Victoria Medical Society Bursary, $500, James Howie, 1736 Christmas Avenue; The Victoria Medical Society Scholarship, $500, Elissa Baird, 3928 Rowley Road; Victoria Municipal Chapter, I.O.D.E. Scholarship: in Canadian History, $100, Victoria O'Connor, 1703 Sprucewood Place; for gen. proiciency, $100, Brian Costello, 175 Linden Avenue; Victoria Natural History Society Scholarship, $120, Nicholas Carr, 3896 Scotton Road; Victoria Real Estate Board Bursary, $500, Laura Porcher, 3660 Cadboro Bay Road; The Victoria Unit of National Council of Jewish Women Book Prize, Anne Stewart Thomson, 3-2554 Prior Street; The R. T. Wallace Scholarship, $800, Marshall McCall, 805 Newport Avenue; The Weber Memorial Bursary, $125, Jocelyn Abbott, 3018 Westdowne Road.

The Woods Trust Scholarships: $300 each, Hanne Rasmussen, 318-3255 Cook Street; Shelley Elizabeth Parlow, 3553 Murdoch Crescent; Debra Kirchner, 3989 Birchwood Street; Janice Rowell, 603 Fort Rodd Hill Road; Barbara Wall, 596 Harbinger Avenue; Klara Komorous, 1854 Penhurst Road, Anna-Marie Cobbold, 2749 Scott Street; The Woodward Stores, Limited, Scholarship, $250, Gerald Justice, 3461 Calumet Avenue; The Xi Nu Chapter, Beta Sigma Phi Sorority Annual Bursary, $50, Anne Thomson, 3-2554 Prior Street; Yorkshire Trust Company scholarship, $175, Ian Soles, 2333 Hayhill Place; The Rosalind W. Young Scholarship, $200, Laraine Wedge, 634 Constance Avenue; Government of the Socialist Republic of Yugoslavia Book Prize, Nives Jadresko, 4149 Blenkinsop Road.

★ ★ ★

Awards for out of town students are: The Kathleen Agnew Memorial Scholarship, $250, Margaret Joan Horton, Box 240 C, Cobble Hill; Austrian Government Book Prizes, Jeanette MacDonald, 705 Silica Street, Nelson; William Lee, 520-16th Avenue, North, Port Alberni; Beta Sigma Phi Sorority City Council Bursaries, $200 each, Valerie Hackl, 3307 Thomas Street, Terrace; Deborah Schwater, R.R. 1, Keremeos; The Dr. Norman Bethune Memorial Award, $75, Robert McCuish, 1396-5th Avenue, Prince George; Birks Gold Watch, Louise Bayliss, 4593 Paret Road, Kelowna; The British Columbia 1958 Centennial Scholarship, $900, Louise Bayliss, 4593 Parent Road, Kelowna; British Columbia Hydro and Power Authority Scholarships, $250 each, Carol Blades, 7204-119th Street, Edmonton, Alberta; Peter Wing-Cheung Kwan, c-o K. C. Ming, P.O. Box 7, Sandakan, Sabah, Malaysia; Canadian Institute of International Affairs (Victoria Branch) Book Prize, Timothy Dunford, R.R. 2, Clearwater; The G. Clifford Carl Memorial Bursery, $300, Brandon Monteith, Birch Island; The Edgar Ferrar Corbet Scholarship, $300, Deirdre Baker, 11728 Laity Street, Maple Ridge; Lucy and Margaret Corbet Scholarship, $350, Mile Jovanovic, Forest Inventory Party, 167, B.C.F.S., Box 27, Penticton; Adeline Julenne Deloume Memorial Scholarships, $100 each, Kathleen Gole, R.R. 1, Keremeos; William Robert Callouw, 337 Dogwood Avenue, Duncan; The Arthur S. Denny Scholarship, $100, Blake Senini, 2491 Glenyr Drive, Nanaimo; The Denton Memorial Book Prize, Ronald Collis, 2407 Heather Street, Duncan; Gwen Downes Memorial Book Prize, Michael Hodgson, 41 First Avenue, Orangeville, Ontario.

French Government Book Prize, William Callouw, 337 Dogwood Street, Duncan; Frank and Margaret Gibbs Scholarships, $150, John McCann, 20 Maple Avenue, Dundas, Ontario; The Ida Halpern Music Scholarship, $150, Leon Portelance, 167 Sall Road, Box 840, Lake Cowichan, William A. and Frances E. Harper Scholarship, $100, Jill Christensen, R.R. 2, Christensen Site, Prince George; The IBM-Thomas J. Watson Memorial Bursary Programme, $100 each, Garrick Jang, 3740 Beatrice Street, Vancouver; Erika Gaspar, 222-2nd Avenue, Box 1226, Fernie; The Hazel T. Knox Memrorial Scholarship, $300, Nathaniel Soper, 723 Bayard Street, Iowa City, Iowa; Ladner Book Prize for the study of the Hisotry of British Columbia, Irene Robertson, 765 N. 9th Avenue, Williams Lake; David Dendy, R.R. 4, Kelowna; Leon J. Ladner B.C. History Scholarships, $100, David Dendy, R.R. 4, Kelowna; Marlief Chapter, I.O.D.E. Prize for Scholarship in History in Art, $100, Christine McKee Stevenson, 1210 Checkers Road, Ottawa, Ontario; Robert Burns McMicking Chapter I.O.D.E. Scholarship, $75, Donna Russell, 3834 Gibbons Road, Duncan.

★ ★ ★

B. W. Pearse Science Scholarship, in Biology, $200, Gary Kington, 4828 Norquay Drive, Calgary, Alberta; Rose's Limited Jewllers Watch, Marlene Ingraham, 206-1380 Jervis Street, Vancouver; Rotary Club of Saanich Scholarship, $100, Brian Hudson, 663 Farquhar Street, Nanaimo; Royal United Services Institute of Vancouver Island Book Prizes in Military History, Douglas Koch, 2015, Lindahl Street, Kelowna; The A.W. Sheret Scholarship, $150, John Ingledew, 211-2569 Dingwall Street, Duncan; The Dorothy Somerset Scholarship in Theatre, $150, Ingrida Blekys, 8006 S. Rockwell Street, Chicago, Illinois; The Robert Lorne Stanfield Book Prizes in Political Science, Neil Munro, P.O. Box 1112, Oliver, B.C.; The Prizes of the Ambassador of Switzerland to Canada, in Italian, Maureen Smyth, 621-4th Street, Nanaimo; The Taylor Scholarship in Music, $400, Norah Gray, 4183 Crown Crescent, Vancouver; United Empire Loyalist Association of Canda, (Victoria Branch), Book Prize in Canadian History, Frederick Shaw, 315 Baker Street, Kamloops; The University of Victoria Faculty Association Scholarships, $300, Susan Phillips, 904 Sixth Street, Nelson; $200, Kirk Johnstone, 10 John Hart, Campbell River; University Women's Club Scholarship, $200, Leslie Hatch, Box 12, R.R. 1, Traffe Road, Powel River, B.C.; The Westad Scholarship, $250, Clinton Giles, 926 Selkirk Crescent, Coquitlam; The Weston Bakeries, Limited, Scholarship, $250, Carol Taylor, Box 336, Valemount; The J. B. Wood Book Prize in Russian, Lesslie Hatch, Box 12, R.R. 1, Traffe Road, Powell River; The Woods Trust Sgolarships, $300, Denise Gagne, 171 Larwood Road, Campbell River.

Four drowned in accidents

Two Vancouver men, an Australian vacationer and a Colwood child drowned in separate accidents on Vancouver Island on the weekend.

Julien Kane Jordan, of 664 Lombard Drive, who would have been two years old on Oct. 4, was found unconscious Sunday in a shallow excavation ditch 50 yards from his home shortly after he was noticed missing from a family dinner gathering.

Mouth-to-mouth resuscitation was given and the boy was taken to Victoria General Hospital where he was pronounced dead shortly before 9 p.m.

Colwood RCMP said no decision has been made on an autopsy.

The bodies of two Vancouver men who were thrown into waters of Johnstone Strait near Sayward Saturday when a canoe capsized, still have not been found after an intensive search.

They were among a party of six weekenders on an outdoors trip at Port Hkusam east of Sayward.

The missing men were identified as John Tebarrets, 19, and Steven Dibble, 20.

Police said they were in a canoe with Wayne Vokey, 24, when the craft capsized. Vokey managed to remove his clothing and swim 600 feet to shore, despite thick kelp beds, strong tidal currents and frigid water. Tebarrets and Dibble, described as good swimmers, were apparently unable to shed their clothing.

The incident happened in fog at dusk. Their three other companions on shore and Vokey had to hike over Hkusam Mountain to reach RCMP in Sayward because one of the victims had the keys to their vehicle. The trek took three hours.

Police speculated that the bodies could have been swept a considerable distance by the currents. Waters were searched by a flotilla of boats Sunday, and by three divers, and by helicopter Monday. Rough weather hampered the search Monday.

The other drowning victim of the weekend was a 28-year-old Australian, Yves Simon of Ashwood, Victoria, who lost his life in a canoeing mishap on Dixon Lake 10 miles north of Port Alberni.

RCMP said Simon had been fishing alone and was missing for about 24 hours before his body was found Saturday about 50 feet off the north shore.

Simon and his wife were vacationing in Canada. Police said an autopsy will be held today.

Masters medals for city entrants

TORONTO — Five Victoria athletes won four medals in the first World Masters track-and-field championships which concluded on Sunday.

Roger Ruth won the pole vault in the 45-49 age division, clearing 14'6" to take the gold medal and he earned a bronze for a third-place finish in the triple jump.

Rafe Duke was edged at the tape in the 100 m. for 45-49-year-olds, earning a silver medal for his 11.7 seconds clocking.

Andy Green, 67, won the bronze medal in the 65-69 division 10,000 metres, despite running an extra lap when recorders erred, and he placed fourth in the 5000-metre event.

Jack Rowe was sixth in the high jump for 50-54-year-olds and seventh in the 100 metres.

And Gerare Dumas was fourth in the 40-44 division pole vault, clearing 3.75 metres or about 12 feet four inches.

Montague BRIDGMAN Ltd
China Crystal Gifts
811 Government St. 383-0821

England's XI strikes back

LEADS, England (Reuter) — England's bowlers hit back in the final session at Headingley Monday after Australia had reduced a victory target of 445 in the third cricket test to manageable proportions.

By the close of the fourth day of the five-day match, the Australians were 220 for three — still well in contention but not as powerfully placed as in mid-afternoon when Rick McCosker and Ian Chappell were battering the England attack in a fine second wicket stand.

In the final six hours today Australia need 225 for victory while England must take seven wickets on a pitch that has not deteriorated as rapidly as many predicted. If Australia does it they will take an unassailable 2-0 lead in the four-match series.

City teams lose openers

BURNABY — Victoria area teams had little success Monday in "A" Division action at the national pee wee lacrosse tournament.

Burnaby Norburns, rated the top B.C. team in the 42-club event, trounced Esquimalt, 26-2, while Surrey scored a 12-4 decision over Saanich.

Provincial COURT

A 2½-mile vehicle chase reaching speeds of 80 miles an hour Aug. 9 along Esquimalt Road has brought a Canadian Forces soldier nine months in jail.

Judge Edmond Jorre de St. Jorre Monday in Victoria provincial court sentenced Nelson Edward Knapp, 28, of Work Point Barracks to six months for criminal negligence and a further three months for dangerous driving. He was also prohibited from driving in Canada for three years.

Victoria police gave chase at Pandora and Store streets and finally stopped Knapp in Esquimalt. Knapp pleaded guilty to both charges.

□

The judge sentenced another Work Point soldier, Murray Joseph Miller, 23, of RR 1, Mill Bay, to a total of 43 days after he pleaded guilty to four counts arising out of a Sunday accident in Victoria.

Miller received 15 days for impaired driving, seven days each for refusing to take a breath-analysis test and failure to remain at the scene of an accident and 14 days for driving while under a licence suspension. He was also prohibited from driving in Canada for a year.

□

Leonard John Baronette, 35, of no fixed address, was fined $350 and suspended from driving in Canada for six months after conviction for care and control of a vehicle while intoxicated.

Baronette and a female companion were found Saturday in front of the Victoria city police station after a citizen walked into the station and informed officers.

□

Ernest Louis Waters, 28, 1011 Stelly's Cross Road, was fined $50 by Judge William Ostler after he pleaded guilty to common assault.

The charge arose from a Dec. 9 incident involving a deputy sheriff who was issuing a summons to Waters.

□

A 17-year-old youth received six months definite and six months indefinite.

Rickey James Kurahara, 1242 Fort Street, was charged with breaking and entering and theft on July 24 at Bapco Paint, 2353 Douglas, Douglas Street Shell, 2223 Douglas, and Herb and Al's Chevron, 1831 Douglas. In the break-ins Kurahara and two juvenile companions took a $100 calculator and $44 in cash.

Kurahara, who pleaded guilty, was also convicted of similar charges in a July 23 break-in at the Record Gallery, 730 View.

Radiomen close to pact

REGINA (CP) — The Public Service Alliance of Canada has recommended acceptance of a tentative contract settlement covering some 1,100 radio operators at airports and weather stations across the country, a union representative said Sunday.

Wally Gloeckler, alliance representative in southern Saskatchewan, said ratification ballots already are in the hands of the radio operators and the union is recommending acceptance. The previous contract expired June 30.

He said the three-member conciliation board handed down its majority report Friday. The document was signed by the PSAC and the chairman of the conciliation board but not by the treasury board. The recommendations have not been made public. However, union officials were quoted as saying earlier that the operators would settle for nothing less than a 16 to 18 per cent increase in one year.

If the government rejected the non-binding conciliation report, the more than 500 operators not designated as essential may legally strike Friday.

At least 25 killed in fire

MATSHETSHA, South Africa (AP) — At least 25 persons have been killed and 2,000 others left homeless in a bush fire in the Transkei African reserve southwest of Durban, it was reported.

Fall for a Singer

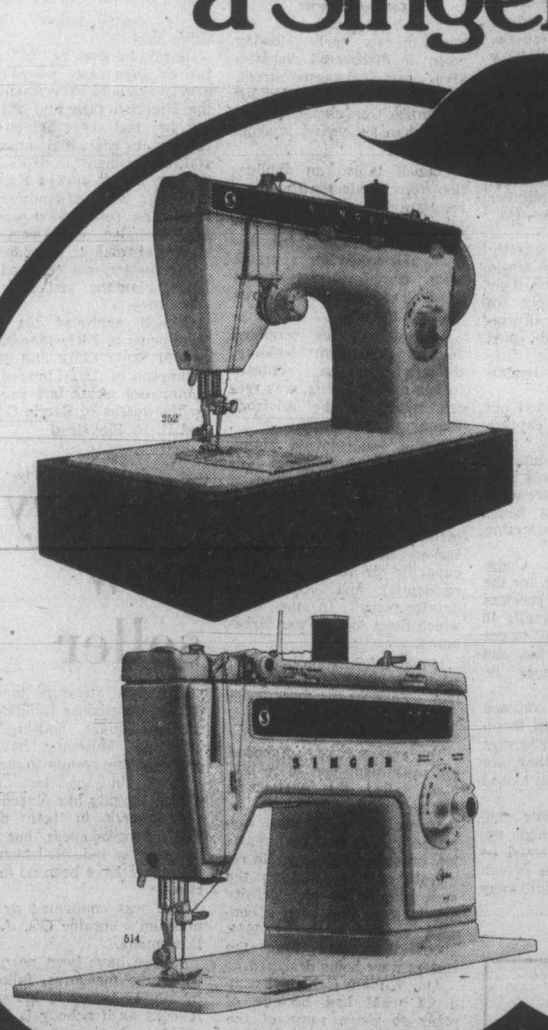

Fashion Mate* ZIG-ZAG sewing machine
$144 (carrying case extra)
Singer quality and value are built into every work-saving feature. You get built-in zig-zag, straight and blindhem stitches, exclusive Singer front drop-in bobbin and dial stitch control. Plus, it makes buttonholes, sews on buttons, overedges, monograms and mends—all without attachments.

Stylist* STRETCH-STITCH sewing machine
$244 (carrying case extra)
You get a built-in buttonholer and a variety of built-in stitches for every sewing job—zig-zag, straight, overedge and ric-rac stretch stitches; blindhem, mending and more. Plus, there's the exclusive Singer front drop-in bobbin and convenient all-dial operation. Let Singer help you sew and save.

Credit terms available.

SINGER
Sewing Centres and participating Approved Dealers
At Singer, you get what you pay for... and a little bit more.
*Trademark of the Singer Company of Canada Ltd.

DUNCAN 748-8643
VICTORIA Hillside 595-4545
NANAIMO 753-4622

CRUISES
Sail from Vancouver to San Francisco, Los Angeles and on to South America, if you wish. Every two weeks a Prudential Cargo-liner, carrying about 100 passengers leaves Vancouver and sails south. If you are interested call on HILL TRAVEL of Oak Bay at 2230 Oak Bay Avenue. 598-3131.

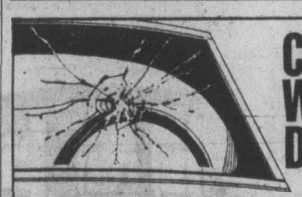

CAR WINDSHIELD DAMAGE?
QUICK! to your CPI Auto Glass Installation Centre
Your CPI Auto Glass Installation Centre has windshields and windows in stock made to factory specifications.
You get expert installation plus a one year guarantee against leaks.
That adds up to fast, dependable service when you have cracks or breaks.
Come and see us. Or, if your car's not driveable, call. We'll come and see you.
CANADIAN PITTSBURGH INDUSTRIES CPI
977 Fort St. 382-3166

EAR PIERCING
By Registered Nurse including a pair of 24 Carat Gold plated earrings over surgical grade stainless steel.
MEDOX
388-4642

Golden Door is a spa to end all spas

ESCONDIDO, Calif. (AP) — Kim Novak makes two visits a year to have her "battery recharged." Debbie Reynolds came with daughter Carrie Fisher. Barbra Streisand checked in before starting a new movie.

The magnet which draws the very rich and very famous is the Golden Door, a spa to end all spas.

Recently, with a minimum of fanfare, the famed health hideaway here, 90 miles south of Los Angeles, became what it says is the most expensive "luxury beauty resort" in the world.

Untroubled by recession, owner Deborah Mazzanti moved her fat-and-fatigue-fighting operation to a new $3.5-million complex and upped her prices to $1,250 a week plus 15 per cent gratuities, a total of $1,875.

She is the first to point out that her clients — limited to 30 a week — can afford it.

"In that income bracket, it doesn't make much difference," she said.

The price increase — from a previous $1,000 a week — arrived with the opening of The New Door, a Japanese-style complex set in the midst of 150 acres, empty but for bleached rocky hills and towering trees.

"I wanted this to be a classic with the serenity that is found in old monasteries," said Mrs. Mazzanti, 53, who has been in the business since spas were called "fat farms" in the 1940s. Her two largest competitors in the United States are Elizabeth Arden's Main Chance ranch in Arizona and The Greenhouse of Dallas, Tex. Both keep their rates below $1,000. The spas of Europe are frequently housed in old hotels or manor houses and are far less costly.

For the extra dollars, Golden Door's patrons are promised neither extravagent weight loss nor restored youth. What they do get is a rigorous regime of tough exercises, tiny meals of organically-grown food and enough pampering to keep them happy.

"We're the only ones who have everyone walk up a mountain at 7 a.m.," said Mrs. Mazzanti.

"So few of our guests are overweight it's amazing. But, after all, no one spends this kind of money just to lose a few pounds."

Her clients, said Mrs. Mazzanti, are "people who live tension-producing lives, who have enormous demands on their physical and emotional energy. They come to get their batteries recharged, to build up new reserves."

Although aimed at women, Golden Door sets aside eight weeks a year for men and one week for couples who wish to recharge together.

Mrs. Mazzanti stresses that almost none of the women enrol to please doting husbands.

"Most of our ladies pay the bill themselves," she noted. "We get many attorneys, judges, lady business executives and artists. Some of them are widows who have succeeded their husbands as heads of large corporations."

Movie star patrons also are in the minority because "there just are not that many top movie star-ladies running around anymore."

— AP

Keep it in Hawaii!

Shapely Denise Baker demonstrates hula dance to residents of convalescent home in Tallahassee, Florida, during Hawaiian evening program last week. But, as expressions clearly show, there were those in the crowd who found it was not their cuppa.

ann landers

Dear Ann Landers: Recently I had plastic surgery on my face. Before going to the hospital for the operation I was told to drop by the doctor's office. He wanted to take pictures of my face for the "before and after" file and give me instructions for entering the hospital.

When I arrived at the office a nurse instructed me to go into a private room and remove my blouse and bra so the doctor could listen to my heart. He came in and he listened to my heart from the back. Then he walked around and felt my breasts "for lumps."

I wonder if this was necessary seeing as how I had come to him for a face operation. What do you think? — **Slightly Suspicious**

Dear S.S.: I think it would be wonderful it every doctor took the time and trouble to examine every female patient's breasts for lumps no matter what they came in for.

Also, if they'd take every patient's blood-pressure thousands of strokes and heart attacks could be prevented. I'm all for making these examinations routine. They take only a few minutes and are painless. Moreover, knowing you are okay is a very good feeling.

Dear Ann Landers: Recently you insinuated that the reason Elizabeth Taylor lost so many husbands was because she didn't fix them breakfast in the morning.

Your theory that wives who knock themselves out have successful marriages is ridiculous. The laziest women I know are the most pampered and adored. The workhorses are kicked in the rump. I know because I'm — **One Of The Latter.**

Dear One: Talk about a lash-up in communications, your letter wins the fur-lined bathtub.

I said nothing about breakfast or workhorses. What I DID say was, "With beauty does not come a lifetime guarantee that the marriage will succeed. Liz Taylor, one of the world's most beautiful, is considering her sixth."

Dear Ann Landers: My daugher, age 24, has been treated for gonorrhea and pronounced cured. Following that, she had two abortions 11 months apart. One man was the cause of it all. He did not marry her. All expenses were borne by me—her mother.

After these nightmarish episodes the girl has pulled herself together and appears to be in excellent health, both emotionally and physically.

She is now going with a wonderful young man and they plan to be married. I need to know, what are her chances for becoming pregnant and producing a healthy, normal child?

I have worried myself sick over this although she doesn't seem the least bit concerned. Please reply soon. — **Holding Together.**

Dear Holding: If the abortions were well done, with no complications, and her gynecologist has pronounced her "cured," your daughter's chances of producing a normal, healthy child are excellent.

First girl wins soap box derby

AKRON, Ohio (UPI) — Karen Stead, an 11-year-old from Morrisville, Pa., became the first girl ever to win the All-American Soap Box Derby with a photo-finish victory over Damon Papuga of Boston. Karen won a $3,000 college scholarship, a trophy and 10-speed bicycle.

fine furniture · paintings · prints
THE ISLAND GALLERY
2188 Oak Bay Avenue Tues - Sat.

The computer doesn't mince words

What's wrong with your diet?

TORONTO (CP) — Two signs hang at the exit of a unique computer exhibit located in the Ontario Science Centre. They read: The average 30-year-old is as fit as the average 60-year-old Swede, and; more than 50 per cent of the adult Canadian population is overweight.

They are enough to give a jolt to the viewer, especially when he or she has been told frankly the bad news seconds earlier by a computer program, called Nutrimetrics 07.

For $1.50 and five minutes of time, anyone visiting the Science Centre can get as accurate, computer-fast report on what's wrong with the way he eats.

The report will tell if he is eating too many fattening desserts, drinking too much alcohol or getting a healthy balanced diet with all the vitamins he needs.

The $1.50 is the price of admission to the centre and the five minutes time is spent filling out a questionnaire on eating habits and exercise, feeding it into a computer and getting the printout.

The program is in operation daily from 11 a.m. to 7 p.m.

A consultation with the computer begins with filling out the questionnaire. The candidate is provided with a full list of all the foods eaten for the previous two days and then weight, height and activity level are recorded.

It's frank. The printed advice may be—go directly to a doctor; or, you're eating too many chips and snack foods you don't need, or it's time to start a regualr exercise program.

Lorraine Oostwoud, a member of the centre's education staff, provided the initiative for bringing the computer system to the centre.

It started with a discussion of what the centre should do as part of a women's year project.

"First, we looked at the areas in which women are at most risk," Lorraine said, "and the main areas are nutrition and physical fitness."

She added: "Then we went to Nutrition Communication Systems, a newly formed company established to bring nutrition information to the general public. They set up a program for us.

"We didn't want another one of those handouts that are taken home and forgotten. We wanted something that would make an impact — enough of an impact make people modify their eating habits," she said.

Nutritionist Mary McGrath said: "It is causing some people to make changes for the better. We've already had several people come back for a re-testing to see if they're improved, and we've only been open a month."

Lorraine said that the exhibit demonstrates that people are not satisfied with their bodies.

"They pinch it, squeeze it, paint it, pierce it, and raise it on platform sole shoes.

"We try in every way possible to get our bodies to conform to some arbitrary ideal, be it Twiggy or Raquel Welch," she said. "Look at any mail-order catalogue. There are pages and pages of girdles featured. Unless you make use of your natural muscle girdle, it will lose its muscle tone. Then you may resort to artificial help which leads to muscle atrophy."

Summing up, Lorraine said what the science centre is essentially trying to do in its women's year project is stress the scientific aspects of the health and well-being of women and the family.

erma bombeck

It is with some relief that since the release of the film Jaws, 20 people have sighted sharks off the Massachusetts coastline that have turned out to be pieces of wood or beer cans catching the sun's rays.

I say relief because movies have always had a stimulating effect on my imagination. You might as well know I haven't taken a shower since seeing Psycho 20 years ago.

Frankly, any more fright movies and life will hardly be worth living. Behind every bee stands a Gloria Swanson with a command to kill. Every little mouse is a Ben who views me as if I were basted in peanut butter, and after seeing The Birds, I got rid of our parakeet because I felt he was definitely a militant.

The Poseidon Adventure has eliminated boats from my life, Airport, any future of air travel, and The Boston Strangler from having my plumbing fixed.

A few years ago, I saw a Japanese film in which a blob of slime slithered out of a New York subway and disintegrated a girl in her apartment as she readied for bed.

The next morning I opened my refrigerator door and immediately slammed it shut as my whole body turned into a block of fear.

"What's the matter?" asked my husband.

"Don't open this door! There's a blob in there!"

"There's always a blob in there," he said dryly. "Let me see if I can identify the year on this one."

"You open that door and we're finished. I tell you it's like the one I saw last night on the late movie."

He coaxed me aside and opened the door. "You're right," he said. "With a little nudge, this leftover could annihilate New Jersey."

On the way home the other night from viewing Jaws, I sat numbly in my seat in a state of shock.

"Now don't be ridiculous about this," counselled my husband. "I mean be realistic. You saw the pictures in Time magazine. You know they used a plastic shark. You also know that there has not been one reported shark attack in the L.A. area in 30 years. When we get home, you just take a nice, warm tub bath and think of this movie as a Flipper . . . with a mad on."

Later, I stood at the door and announced, "I can't take a bath. I just saw a fin break water."

If a movie comes out next year of a killer in a washbowl drain, I don't know what I'll do.

Grow Longer Lovelier Nails

New Conditioner Hardens Nails, Helps Stop Splitting, Chipping, Breaking

In only 3 weeks, grow longer, lovelier fingernails. Just apply Stronger 'n Longer,* the new conditioner with protein that hardens nails. In an actual scientific test with more than 100 women, 70% dramatically improved their fingernail hardness and fingernail beauty. And just by using Stronger 'n Longer regularly, following simple directions. Give *your* nails new hardness and new beauty! Get Stronger 'n Longer at any drug counter. Or send $1 with name and address to Mentholatum, Dept. G, Ft. Erie, Ontario, L2A 5M6.
SATISFACTION GUARANTEED or money back.

WE HAVE THE LARGEST SELECTION OF UNPAINTED WHITE WOOD FURNITURE IN B.C.

QUALITY WOODS
• 3 PRICE GROUPS
KEEP YOUR FURNISHING COSTS DOWN!
VICTORIA CHAIR CENTRE LTD.
4488 WEST SAANICH RD.
Next to Royal Oak Shopping Centre.
479-1222
• ROCKERS OUR SPECIALTY •
Open 9:30 to 5:30 daily.
12-5 Sundays.

P.S. SOMETHING NEW!!
Hand Woven Harris Tweeds
Specially Loomed in Scotland
and Crafted into Attractive Coats
by Kashmoor of London
Exclusively for "Piccadilly Shoppe"!!
NO INCREASE IN PRICE—STILL ONLY $97.50
And still 10% OFF for Victoria Pensioners

St. Toy Shop
1834 OAK BAY AVENUE
598-3832
10:00 to 5:00
Mon. to Sat.

In Our 72nd Year
Saba Bros Limited
1130 Douglas St.
Phone 384-0561
Fall Sample Dresses
1/3 to 1/2 off
Choose from 100's of one-of-a-kind samples. Well-known Canadian makes and imports excitingly affordable!
• Variety unlimited in dresses, formals, pant suits in the most wanted fall fabrics and colors.
• Your outstanding opportunity to save on your new fall wardrobe.
• Sizes 7, 9, 10, 12.
Reg. 26.00 to 180.00
Now only 17.00 to 90.00
CHARGEX
Charge it!
New accounts opened in minutes
master charge

RELAX, SLIM & TRIM YOUR FIGURE AT THE SPA FOR THE NEXT 5 WEEKS
only $20
Mini memberships are for first-time Spa visitors, men and women age 21 to 65. Mini memberships are to be used in five weeks. Long-term memberships will be presented and an incentive will be offered for enrolling on a long-term membership on your first visit.
See the results these members achieved recently in only 4 weeks!

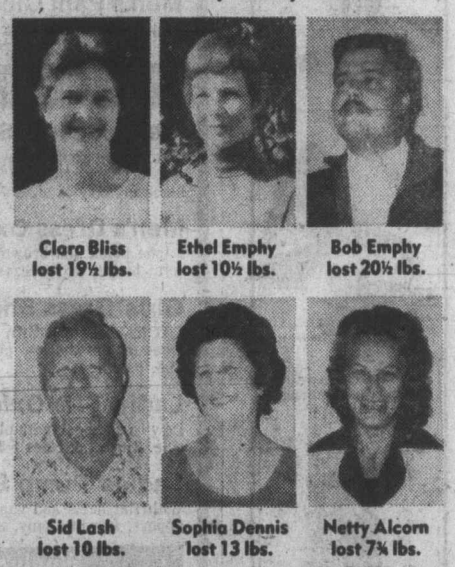

Clara Bliss lost 19½ lbs. — Ethel Emphy lost 10½ lbs. — Bob Emphy lost 20½ lbs.
Sid Lash lost 10 lbs. — Sophia Dennis lost 13 lbs. — Netty Alcorn lost 7¾ lbs.
Weight loss is only one of the benefits of regular exercise and sound nutrition. Results shown were accomplished by Spa's method, exercise and nutritional guidance. Spa does not represent that all people will receive the same results. Results vary according to individual circumstances.

See what you can do in 5 weeks with a full facility
MINI MEMBERSHIP
20 VISITS $20
1570 HILLSIDE
Call NOW!
Weekdays 10 a.m.-10 p.m.
Weekends 9 a.m. - 7 p.m.
EUROPEAN Spa FITNESS CENTRES
595-5252

NAMES in the NEWS

Controls forecast

PRINCE ALBERT — Former prime minister **John Diefenbaker** predicted Monday the federal government will introduce wage and price controls.

'Everywhere there is aroused public opinion about the rising cost of living and even **Prime Minister Trudeau** has admitted that unless the problem is met, Canada's economic position is in jeopardy," he said in an interview.

□

JERUSALEM — **Moshe Silberg**, former president of Israel's Supreme Court and a leading authority on Jewish law, has died at 75.

□

OTTAWA — MP **Derek Blackburn** (NDP-Brant) has called on Immigration Minister **Robert Andras** to "screw up your courage" and deport former South Vietnamese general **Dang Van Quang**.

□

RICHMOND — A Vancouver city policeman charged with murder punishable by life imprisonment in the fatal shooting of **Richard Mark Petersen**, 20, was remanded to Sept. 24, Mondoy when he appeared in Provincial Court. Contable **Richard Musgrave**, 28, was sharged Friday.

Remember?

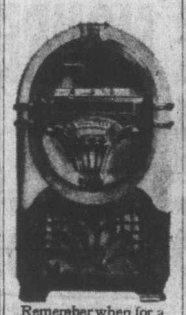

Remember when for a nickel you could beat your daddy eight to the bar.

Remember the party line blues?

Remember when cars weren't the only things with cranks?

Remember Tradition.

So Canadian you can taste it.

CANADIAN SCHENLEY DISTILLERIES LTD.

LIMITED QUANTITIES ON SOME ITEMS SHOP EARLY

Woolco MONTH★END CLEARANCE

TUESDAY and WEDNESDAY ONLY

OVER 120 DRASTICALLY REDUCED SPECIALS

truly remarkable savings featured throughout the store

Ladies' Wear

Ladies' Sweater Clearance
Many styles and colours to choose from in easy care fabrics. Broken sizes, S-M-L, each. $5

Ladies' & Teen pantsuits
100% Cotton pant suits with short or long sleeves. Plaid pattern. Broken sizes. suit $7

Ladies' Shorts
Final clearance of all styles. Easy care fabrics, in good assortment of colours. Broken size range. pair $1

Ladies' Bra & Bikini Set
100% Stretch Nylon, in colours of brown, yellow, orange or green. Sizes S-M-L. 2 set $1

Ladies' Lingerie
Choose from a wide selection of ladies' sleepwear, many styles and colours in a broken size range. each $5

Ladies' Coats
Assorted all weather styles to choose from. Canadian made, in sizes S-M-L. each $20

Handbags
Choose from assorted styles, single or double strap in white only. each $2

Men's & Boys Wear

Men's 'Photo-Print' Shirts
100% Polyester, attractive 'Photo-print' on blue background. Choose from mountains, ships, castles, etc. Sizes S-M-L. each 3.57 or 2 for $7

Men's 'Bravos' Briefs
100% Nylon briefs, your choice of lo-rise or bikinis styles in plain or fancy patterns. Sizes S-M-L. pair 1.99

Men's T-Shirts
100% Cotton novelty knit T-Shirts, screen print design on black background. sizes S-M-L. each 1.99

Men's Dress Pants
100% Polyester dress pants, with front and back pockets. In plain, light colours. Broken sizes. Pair 6.77 or 2 pair $13

Men's Pant Clearance
Men's dress pants. Your choice of plains or fancies. Broken sizes. Pair $9

Family Footwear

Men's Casual Shoes
Men's slip-on casuals with low wedge heel and braided strap on instep. Colours of black or navy in sizes 7-11. pair $3

Men's Dress Oxford
2 tone black and brown dress oxford in semi brogue style. Sizes 7-11. pair $13

Girls' Dress Shoes
T-strap shoes in brown only. Feature wipe clean uppers and low platform soles. Sizes 11-3. pair $5

Ladies' Tie Oxford
Low wedge heel, with plain vamp and foam sole. 2 eye tie. Sizes 6-8. pair $2

Ladies' Pump Shoes
With flat heels and wipe clean vinyl uppers. In white only. Sizes 6-9. pair 1.50

Woolco Drugs

Owned and Operated by Douglas Drugs

New Freedom Mini Pads
Features no pinks, belts or doubts. Package of 30's 2 pkgs. 2.79

Herbal Essence Shampoo
With protein, for normal, dry or oily hair. 12-oz. each 1.19

TUESDAY SUPER BARGAINS

Rap Rite Freezer Paper
18"x50' long waxed freezer paper, pkg. 97

Men's Brushed Denim Jackets
'Lee' 100% Cotton Brushed denim jackets, with 2 chest pockets and button front. Sizes 36-42. Reg. Woolco Price each 12.88

Galaxy Cookware
With enamel finish, set includes 4 quart Dutch Oven, 3 quart Saucepan, 1½ quart Saucepan, with lids, and 1 10" Frypan. Reg. Woolco Price each 46.98 set $33

Corning Cookware Set
Set contains 1 1 quart, 1½ quart and 2 quart saucepans, with lids. Reg. Woolco Price set 28.88 20.88 set

Black & Decker Electric Lawnmower
With dual blades, 18" cut. Double insulated, fully assembled 83.88 each

Coffee Mugs
Your choice of many different styles and attractive designs in popular colours. Reg. Woolco Price each .88 4 for 1.66

Kitchen Stool
Swivel kitchen stool with padded back and seat. Black in colour. Reg. Woolco Price each 17.95 12.66 each

Circular Saw
Black and Decker deluxe 7¼" circular saw. Reg. Woolco Price each 53.99 48.66 each

Stationery

Rite Napkins
150 soft and absorbent table napkins. White or coloured. pkg. .88

9" Picnic Plates
80 snow white grease resistant paper plates. pkg. .93

Paints — Wallcoverings

Vinyl Wallpaper
Strippable, pre-pasted for easy application. Your choice of many beautiful patterns. bolt 7.47

TPV Paints & Stain
Choose from 3 popular woodtone shades in TPV stains, paints available in white only.
Interior Latex gallon 4.99
Interior Semi-Gloss Enamel gallon 6.49
Exterior House Paint gallon 6.99
Woodstains gallon 5.99

Sporting Goods

Shot Gun Rifle Cases
Choose from various lengths, sizes and types. Limited Quantities. each $12

Electric Troller
10-speed, runs on 6 or 12 volt batteries. 2 only. $44

Golf Set
11-piece Arnold Palmer golf set, 1 only. Right hand. $89

11 pce. Golf Set
11 piece Gary Player golf set, men's right hand. 1 only. set $85

Auto Accessories

Autoplast Car Treatment
The plastic overcoat. 8-oz. each 1.99

Gas Treatment
No. M23-08. 8-oz. 3 for 1.47

Auto Body Repair Kit
No. 04-014. 29-oz. each 2.24

Cool Cushion
No. 1632—size 16"x32" each 1.38

Cameras

AGS Speakers
Attractve woodgrain styling; 5 watts, full frequency range. each 12.66

Photo Albums
Self Adhesive photo albums, easy to display photographs. 8 pages. each 2.49

Soundesign Quad Stereo
The true quadraphonic sound system. Includes AM/FM radio, 8 track player, 4 speakers. set 169.87

Jewellery Dept.

Pewter Serving Trays
Choose from 12" trays, butter dishes, melon trays, cream and sugar, gravy boat, 2 tier trays or jam dishes. each $6

Chromium
13" chromium oval bowl. each $3

Anniversary Rose Bowl
Choose from rose bowl or a covered candy dish, both with a silver trim. each $10

Wall Hangings
Barrel shaped box unit, easy to hang. each $16

Toy Dept.

Bubble Gum Refills
Over 135 refills per package, for the gum Ball Banks 2 pkg. $1

Farm Play Sets
All plastic barn and jeep with lots of animals in brightly coloured plastic. set $1

8" Action Dolls
Choose from Superman or Planet of the Apes series. each $1

Reliables Garden Set
Everything included for the beginning gardener. set 1.50

Fabrics

Printed Flannelette
36" wide, your choice of patterns suitable for adults or children. yard .72

Polyester Doubleknit
Printed polyester doubleknit, 60" wide. Great for school outfits or sports wear, washable. yard 1.76

Voile
Printed Polyester/Cotton voile, 45" wide. Washable, drip dry. yard 1.27

Bedding—Drapes

Indian Yarn
100% Virgin wool, 6 strands. ½ pound package, in black only. pkg. 2.99

Kitchen Curtains
Sheer polyester kitchen curtain, tier and valance set. In mauve/white, or pink/white. pair 2.99

Romance Sheets
Rose pattern on white in colours of yellow, pink, blue or mauve.
Twin each 6.15
Double (fitted) each 6.15
Queen (flat) each 8.26
King (fitted) each 9.26
While Quantities Last.

Household Needs

Wooden Salad Set
7-piece wooden salad set, consists of 4 servers, large bowl, spoon and fork. set 2.99

6 Cup Teapot
By Corning. Easy to clean, no carry over of flavours. All parts replaceable. set 6.88

Corn Server
Set of 2, with stainless steel prongs. 2 pkg. 1.47

Glass Sets
Set of 4, your choice of wine, sherry, old fashion or champagne sets. set 1.88

Tools-Hardware

Metal Tool Box
9"x20" metal tool box with lift out tray. each 12.66

Extension Cord
100' extension cord, grounded. each 10.96

XL-2 Homelite Chain Saw
For all those chores you've been putting off, do them now with this safe, easy to use Homelite Chain Saw. each 117.88

Books

Adult Books
Good selection of fiction and non-fiction books for your own library. 2 for 1.47

Handyman Books
Your choice of Handyman Gardening, Diet or Cook books. 4 for $1

Picture & Frame Books
4 super story books plus real framed picture stories. 4 for $1

Smoke Shop

Playing Cards
Your choice of various brands of plastic coated playing cards, slightly damaged: from .25

WEDNESDAY SUPER BARGAINS

White Swan Serviettes
180 packed serviettes in rainbow colours. Approx. size 6" square
pkg. .83

Woolco DEPARTMENT STORES
A DIVISION OF F. W. WOOLWORTH CO. LTD.

Town and Country Shopping Centre
Douglas Street and Saanich

Personal Shopping Only, Please.
STORE HOURS: MONDAY TO SATURDAY
10 a.m. to 10 p.m.

BUY WITH CONFIDENCE
SATISFACTION GUARANTEED
REPLACEMENT OR YOUR MONEY REFUNDED

386-2121
Monday through Saturday
8 a.m. to 6 p.m.

CLASSIFIED ADVERTISING

Vancouver Island's Largest Shopping Centre in Print

386-2121
Monday through Saturday
8 a.m. to 6 p.m.

11:00 p.m. to 7:30 a.m.
Editorials, 383-4111
TELEPHONES AFTER-HOURS AND SUNDAY

BOX REPLIES
All replies to private box numbers available from 8:00 a.m. to 5:30 p.m. Monday to Friday inclusive.
Victoria Press Box numbers available on request. Charge $2.50 and $4.00.

OFFICE HOURS
Classified Counter, 8:00 a.m. to 5:30 p.m. Business Office, 8:30 a.m. to 5:00 p.m. Monday to Friday inclusive.
* * *
OFFICE CLOSED SATURDAY
* * *
CLASSIFIED TELEPHONE HOURS
8:00 a.m. to 6:00 p.m. Monday to Saturday inclusive.
* * *
CLASSIFIED COPY DEADLINES
Regular classified advertisements may be placed at the counter, 8 a.m. to 5:00 p.m. on the day prior to publication, Monday to Friday inclusive. By telephone, 8:00 a.m. to 5:00 p.m., Monday to Saturday inclusive.
All classified semi-display copy must be in the possession of Victoria Press Ltd., 2621 Douglas Street by 12 noon for the Colonist or 4 p.m. for the Times day prior to publication with the exception that copy for Sunday Colonist must be in by 12 noon Friday.

FULL COVERAGE CLASSIFIED RATES
REGULAR CLASSIFIED LOCAL RATE
One day 12c per word per day.
Three consecutive days, 10c per word per day.
Six consecutive days 9c per word per day.
1 6-pt. heading or white space allowed to be charged at 5 words.
Minimum advertisement 10 words and $1.20.
Each initial, sign, group or figures and abbreviation counts as one word.

SEMI-DISPLAY LOCAL RATE
Ads requiring a style other than that mentioned above will be charged by the measured agate line (14 agate lines equal 1 inch).
One day 50c per line, $7.00 inch.
Three consecutive days, 45c per line, $6.30 inch.
Six consecutive days, 40c line, $5.60 inch.

NATIONAL RATE AND OUT-OF-PROVINCE RATE
Regular classified, 15c per word per day.
Semi-display, 60c per line per day.

Birth Notices $3.00 per insertion for standard message of 30 words or less. 10c each additional word or initial.
In Memoriam notices, Cards of Thanks, Deaths and Funeral Notices 43c per line per day. Three consecutive days $1.14.

Births, Deaths, In Memoriam Notices, Cards of Thanks, personals not accepted by telephone.
Single paper rates on request.

SUBSCRIPTION RATES
Wherever carrier service is maintained, $4.00 per month.
By mail — Canada, $5.00 per month, $14.50 per 3 months, $28.00 per 6 months, $55.00 per year. United States, $5.25 per month.
Sunday Only — Canada, 35c per copy. United States, 40c per copy.
Commonwealth and Foreign rates on request.
Mail subscriptions are payable in advance.
Authorized as second class mail. Post Office Department, Ottawa. Member Audit Bureau of Circulations.

TERMS OF PUBLICATION
The Victoria Press Ltd. shall not be liable for non-insertion of any advertisement beyond the amount paid for such advertisement.
In the event of an error occuring the liability of Victoria Press Ltd. shall not exceed the charge for the space actually occupied by the item in question.
All claims on error in publication shall be made within 12 hours thereafter and if not made shall not be considered. No claim will be allowed for more than one incorrect insertion not for errors not affecting the value of advertisement.
All estimates of cost are approximate. Advertisers will be charged with space actually used.
All advertising copy will be subject to the approval of the Victoria Press Ltd., who reserve the right in its sole discretion to classify, reject or insert copy furnished.
All advertisements must comply with the British Columbia Human Rights Act. This act states no advertisement may state or imply a preference, limitation, or specification on the basis of an applicant's race, religion, colour, marital status, ancestry, place of origin, age; or sex (unless the matter relates to the maintenance of public decency AND prior approval has been obtained through the Human Rights Branch).
While every endeavor will be made to forward replies to box numbers to the advertiser as soon as possible, we accept no liability in respect of loss or damage alleged to arise through either failure or delay in forwarding such replies, however caused, whether by negligence or otherwise.

CIRCULATION REPRESENTATIVES
Duncan, Chemainus—
P. J. Rogers 746-6181
Nanaimo 753-2766
Lake Cowichan—
Mrs. R. A. Nilsen 749-3156

DUNCAN BUREAU
Duncan Financial Centre, 435 Trunk Rd. Office and telephone hours 8:30 a.m. to 5 p.m. Monday to Friday inclusive.
PHONE DUNCAN 746-6181

United States Representatives
MATHEWS, SHANNON and CULLEN, INC.
New York, Boston, Chicago, Detroit, Philadelphia, Pittsburgh, Cleveland, Syracuse, Charlotte, Atlanta, Cincinnati.

CLASSIFIED SERVICE FOR DUNCAN COWICHAN RESIDENTS
Classified Ads phoned in to our Duncan office 746-6181 before 3:30 p.m. will appear in the following day's paper.

NOTICE OF COPYRIGHT
Full complete and sole copyright in any advertisement produced by Victoria Press Ltd. is vested in and belongs to Victoria Press Ltd.; provided, however, that copyright IN THAT PART AND THAT PART ONLY of any such advertisement consisting of illustrations, borders, signatures or similar components which is, or are, supplied to Victoria Press Ltd. by the advertiser in the form of engravings matrices, casts, etc., and incorporated in said advertisement shall remain in and belongs to the advertiser

1 BIRTHS

DOVE—Born to Mr. and Mrs. R. G. Dove, 802 Colville Rd., Victoria, at Victoria General on August 13th, 1975, a son, Daniel Patrick George, weighing 6 lbs., 3½ oz. A little brother for Scotty. Special thanks to Dr. N. Finlayson and Maternity Staff and Daddy (insured).

LARSEN—Gregg and Brenda (nee Gordon) are pleased to announce the arrival of their first child, Erin Christine, on August 15th, 1975, weighing 3270 grams. First Grandchild for Mr. and Mrs. A. H. Gordon and Mr. and Mrs. H. R. Larsen.

McLENNAN—BORN TO Mr. and Mrs. B. McLennan, 285 Virago Crescent, Victoria, at Royal Jubilee on August 3rd, 1975, our beautiful little girl, Angela Susan, arriving at 3:55 p.m. and weighing 6 lbs., 3½ ozs. A dearly wanted sister for Tanya and Anita. Proud grandparents Mr. and Mrs. K. McLennan, Waterloo Ontario and Mr. H. P. Smith, Ladysmith, B.C. Many thanks to Dr. K. M. James and Dr. J. A. Roe and fantastic maternity staff.

ZABOK—Born to Mr. and Mrs. R. J. Zabok, 290 Lascelles Crescent, at Victoria General on August 6th, a male, Ronald Christopher Zabok, 8 lbs. 1 oz.

CLASSIFICATION INDEX

VITAL STATISTICS
1 Births
8 Card of Thanks
5 Deaths and Funerals
9 In Memoriams
10 Funeral Directors

NOTICES
14 Announcements
15 Coming Events and Meetings
16 Catering, Banquets and Reception Rooms
20 Lost and Found
11 Monumentals
18 Places to Visit
17 Restaurants

EMPLOYMENT
21 Help Wanted—General
22 Office Help
23 Skilled Trades
24 Sales Persons and Agents
25 Teachers
26 Part Time—Temporary Help
30 Situations Wanted

BUSINESS SERVICES AND DIRECTORY
36 Business Services and Directory

PERSONAL SERVICES
33 Bands, Musicians and Orchestras
40 Business Personals
43 Dancing
42 Education
71 Music Teachers
39 Personals
32 Trade Schools
38 Travel

MERCHANDISING
83 Aircraft
117 Antiques
78 Bicycles
80 Boats and Marine
65 Building Supplies
93 Cameras, Supplies and Photo Finishing
127 Chicks, Poultry, Hatching Eggs, Supplies
135 Farm Implements
12 Florists
60 Fuel
97 Furniture
120 Garden Supplies
99 Groceries, Meat and Produce
130 Heavy Equipment and Machinery
128 Livestock, Supplies and Events
100 Miscellaneous for Sale
103 Miscellaneous Wanted
109 Miscellaneous to Rent
77 Motorcycles
70 Musical Instruments
125 Pets and Supplies
96 Ranges, Stoves and Furnaces
92 Sporting Goods
115 Swaps
63 Timber
98 TV, Stereo, Radio Sales and Service
112 Wanted to Rent, Miscellaneous
116 Coins and Stamps

AUTOMOTIVE
155 Automobile Financing and Insurance
164 Auto Body and Painting
162 Auto Repairs, Service and Towing
168 Campers, Trailers and Motor Homes
166 Cars and Trucks Wanted
150 Cars for Sale
151 Sports, Import Cars
148 Lease Vehicles
169 Mobile Homes and Parks
149 New Car Directory
160 Parts, Accessories
158 Tires
154 Trucks and Buses
156 U-Drive and Auto Washing

ACCOMMODATION
185 Convalescent and Rest Homes
175 Hotels
178 Summer Homes, Cottages and Resorts
181 Tourist Accommodation

RENTAL
201 Apartments to Rent, Furnished
200 Apartments to Rent, Unfurnished
202 Furniture to Rent
203 Apartments Wanted
206 Duplexes to Rent
207 Duplexes Wanted to Rent
215 Halls, Warehouses, Stores and Offices to Rent
197 Housekeeping Rooms to Rent
199 Housekeeping Rooms Wanted
211 Houses to Rent, Furnished
210 Houses to Rent, Unfurnished
212 Houses Wanted to Rent
190 Room and Board
191 Room and Board Wanted
193 Rooms to Rent
194 Rooms Wanted

FINANCIAL
155 Automobile Financing and Insurance
233 Mortgage Loans and Insurance
234 Mortgages for Sale
230 Personal Loans and Insurance
235 Wanted to Borrow

REAL ESTATE
280 Acreage for Sale and Wanted
240 Business Opportunities
241 Business Opportunities Wanted
247 Commercial or Industrial Properties
258 Condominiums and Townhouses
253 Country Homes and Properties
270 Exchange Real Estate
290 Farms for Sale and Wanted
263 Garages for Sale, Rent, Wanted
293 Gulf Islands Properties
250 Houses for Sale
265 Houses Wanted to Buy
295 Listings Cancelled
268 Listings Wanted
271 Lots for Sale
294 Mainland and Out-of-Province Properties
273 Property for Sale
274 Property Wanted
244 Revenue Property
245 Revenue Properties Wanted
285 Up-Island Properties
256 Waterfront Properties
300 Churches

PAGE REPRODUCTIONS OR MICROFILM COPIES OF COMPLETE PAPERS AVAILABLE PHONE 383-7211, LOCAL 276

PHONE DIRECT 386-2121 TO PLACE YOUR CLASSIFIED AD

5 DEATHS and FUNERALS

BERRY — John Berry, 1149 Greenwood Ave., aged 64 years. Formerly of Kamloops and Vernon. He is survived by Mary Ward, son John of Chilliwack. Two daughters, Mrs. Allen Olsen (Yvonne) Mrs. Niel Jaud (Lorraine) both of Okanagan Mission Two brothers, Wilfred of North Burnaby, and Stanley of Kamloops, B.C., also four sisters, Mrs. Georgina Kaminski of Vernon, Mrs. John Thorburn (Bessie) Cache Creek, Mrs. Nellie Johnson of North Vancouver and Mrs. Jack Spellman (Mary) of Tehran.
Funeral service will be held in McCall Bros. MAIN CHAPEL, Johnson and Vancouver Sts., Tuesday, August 19 at 3:30 p.m. followed by cremation. Flowers gratefully declined, those who so desire may make donations to the Canadian Cancer Fund, 857 Caledonia Ave.

BROOKS — In Victoria at Royal Jubilee Hospital on Monday, August 18, 1975, Mr. Harold Brooks, age 72 years, after a lengthy illness, a long-time resident and late of 761 Dooley Road. Dearly beloved husband of Dorothy C. Brooks. Mr. Brooks was born is Staffordshire, England, in 1902. He was a member of the Mount Newton A.F. and A.M. Lodge since 1934. Predeceased by a son, Neil Lamont Brooks, in 1968. He is also survived by two daughters, Barbara E. Robbins and Belinda F. Landess; two sons-in-law, Syd Robbins and Lew Landess, daugher-in-law Thelma L. Brooks, 10 grandchildren and a sister, Evelyn G. Youell, all of Victoria.
A private family service will be conducted on Wednesday, August 20, 1975, at 10:00 a.m. from CUNNINGHAM FUNERAL CHAPEL with the Rev. Adams officiating. Interment in Royal Oak Burial Park.

CARR — In Victoria, B.C., on August 15, 1975, Mrs. Helena Rose Carr, aged 59 years, born in Dundas, Ontario, and a resident of Victoria for the past 26 years, late residence, 828 Courtney St. She leaves her son, David Carr, Lake Cowichan, B.C.; son, Douglas Carr, and granddaughter, Tracey Carr Victoria, B.C.; nine sisters and three brothers in Hamilton, Ont.
Service will be held in the Sands Mortuary Limited, "Family Chapel of Memories," on Wednesday, August 20, 1975, at 3:15 p.m., Rev. Father W. H. Bulloch officiating. Cremation.
SANDS—VICTORIA

DENISUK — William John of Delta (formerly of Cloverdale), passed away Aug. 16, 1975, aged 55 years. Survived by his loving wife, Mabel, one son, Larry, daughter-in-law, Penny; two grandchildren, Bobby and Tracy; one sister, Teenie, as well as several aunts, uncles, nieces, nephews. Mr. Denisuk served 4½ years overseas with the Canadian Army in World War II.
Funeral service Aug. 21 at 10 a.m. from the chapel of S. Bowell and Sons, Cloverdale, with envoy Peter Nutter officiating. Interment to follow in Surrey Centre Cemetery. Donations to the Salvation Army Newton Corps c-o S. Bowell and Sons, Cloverdale, would be deeply appreciated.

ELKINS — At the Memorial Pavilion on August 14, 1975, Mr. George Arthur Elkins, aged 83 years of 847 Dunsmuir Road, Victoria. Predeceased by his wife, Norah, in July, 1972. He leaves 2 sons, David of Pembroke, Ontario, Frank, Campbell River; one daughter, Shirley Williamson, Victoria, 14 grandchildren, 4 great grandchildren. He was a veteran of both World Wars, a member of the Esquimalt Dockyard Branch No. 172 R.C.L. and a Past President of the Vancouver Pioneers Association.
Funeral service will be held on Tuesday, August 19, 1975, at 3:00 p.m. in HAYWARD'S THOMSON and IRVING Chapel, 1625 Quadra Street. Tony Roberts officiating followed by cremation.

GOODWIN — Victoria, B.C., on August 17th, 1975, Mr. Richard Goodwin, aged 83 years, born in Glasgow, Scotland, a resident of Victoria, B.C., formerly of Erickson, B.C. (Creston Valley). He leaves his loving wife, Maude; five daughters, Mrs. E. Corcoran (Helene), Mrs. D. Johnston (Barbara), Mrs. G. Barber (Shirley), Mrs. D. Becker (Jean) and Mrs. L. Staples (Gloria); son, John R. Goodwin; 14 grandchildren. Mr. Goodwin was a veteran of the First World War, during which time he served four and one-half years in France.
Family service will be held in the Sands Mortuary Limited, "Family Chapel of Memories" on Tuesday, August 19th, 1975, at 2:00 p.m., Tony Roberts officiating. Interment in the Veterans' Cemetery. Flowers gratefully declined.
SANDS — VICTORIA

GUSHAWATY — William, suddenly passed away in Victoria, B.C., August 15, 1975 at the age of 65. Long time resident of Victoria and long time member of F.O.E. Aerie No. 12 and B.P.O.E. He is survived by his loving wife Larraine and son Bill, and daughter and son in law Sharon and Ken West, also grandchildren Mary and James, all of Victoria, B.C. Also three sisters and one brother.
Funeral services will be held at McCall Bros. FLORAL CHAPEL, Johnson and Vancouver Sts., under auspices of F.O.E. and B.P.O.E. on Wednesday, Aug 20 at 10:30 a.m. followed by cremation.

HILL—In Victoria, B.C. on August 15th, 1975, Mrs. Ilona Julianna Hill, aged 70 years, born in New Finland, Saskatchewan and a resident of Sooke and Port Renfrew, B.C. for many years, late residence, Sooke, B.C. She leaves her husband, John, at home; sons, Roy Hill, Victoria, B.C. and Lawrence Hill, Sooke, B.C.; her daughter, Mrs. I. (Lenore) McDonald, Melford, Sask.; 5 grandchildren and her Sask.; foster daughter, Patrisha Skowalsa, Sooke, B.C.; 5 grandchildren and her brothers and sisters, Hilma, Sicamous, B.C., Irene, Lac Du Bonnet, Man., Victoria, Bertha and Dagmar, Whitewood, Sask., Helga, Thunder Bay, Ont., and Arne, Whitewood, Sask. Predeceased by her son, Leonard Hill.
Service will be held in the Sands Mortuary Limited, "Memorial Chapel of Chimes" on tuesday, August 19th, 1975 at 1:00 p.m. Rev. L. M. Carlson officiating. Cremation.
SANDS—VICTORIA

HOWELL — Passed away in Victoria at Victoria General Hospital on Saturday, August 16, 1975, Mrs. Pheobe Ellen Howell, age 80 years, late of 3213 Aldridge St., and formerly of Lipton, Sask. Mrs. Howell was a nurse for many years and was a former employee of the Regina General Hospital and later the Sask. Sanatorium at Fort Qu'Appelle, Sask. She was a member of the Order of the Eastern Star, Chapter No. 42, Oak Bay, Victoria. She is survived by her loving husband, Cecil, at home; one daughter, Mrs. R. (Lorraine) McCarlie, Vancouver; three grandchildren; one brother, Clifford Clueit, Victoria, and several nieces and nephews.
The funeral service will be conducted on Wednesday, August 20, 1975, at 2:00 p.m. from CUNNINGHAM FUNERAL CHAPEL with the Rev. Gilbert D. Smith officiating. Interment in Royal Oak Burial Park.

KLINGLE — Suddenly in Comox, V.I., on August 16, 1975, Lt. Cmdr. William Paul Klingle, aged 53 years of 762 Hutchinson Place, Esquimalt, resident of Victoria for 12 years. He served in the R.C.N. until his retirement 3 years ago. He had been on special duty at Comox at the time of his passing. He is survived by his loving wife Nora Madeline and 3 children, Carolyn Sandford of Ottawa, Noreen Dubetz and Deborah Tennant of Victoria; 3 grandchildren; his parents, Mr. and Mrs. Paul Klingle of Edmonton; 2 brothers, Rudy of Victoria and Paul H. of Edmonton.
Funeral service in St. Andrew's Chapel, Naden, on Wednesday, August 20 at 1:00 p.m. Interment at the Veterans' Cemetery. (Flowers gratefully declined. Donations, if desired, may be made to the Heart Fund, 1008 Blanshard St.) McCall Bros. Funeral Directors in charge of arrangements. (Naval Honours.)

LESLIE—In the Royal Jubilee Hospital on August 15, 1975, Charlotte Annie Leslie aged 57 years, born in Manchester, N.S. She is mourned by many relatives and friends.
Funeral service in McCall Bros. FAMILY CHAPEL on Thursday, August 21 at 10:00 a.m. Interment at Courtenay Cemetery, Courtenay, B.C.

LOUGHEED — Lavina May Lougheed of 703 Esquimalt Road in hospital in Victoria on August 16, 1975. She was born in Harbour Grace, Nfld., and daughter of the late Capt. and Mrs. William Heater, early pioneers, of Victoria. Widow of Roy T. Lougheed, she is survived by her daughter Mrs. Doreen Alcorn of Victoria, her brother and sister in law Ron and Myrtle Heater of Victoria. Many nieces and nephews.
Private service willl be held in McCall Bros. FAMILY CHAPEL, Johnson and Vancouver Sts., followed by cremation. Flowers and cards gratefully declined.

McGEE—In Victoria on August 18, 1975, Mrs. Elizabeth McGee aged 98 years. Widow of Thomas D'Arcy McGee, she leaves 1 son D'Arcy of Victoria; 6 grandchildren and 3 great-grandchildren.
PRIVATE PRAYERS will be offered in Mount St. Angela Chapel, 923 Burdett on Wed., Aug. 20 at 7:30 p.m. PRIVATE MASS will be celebrated in Mount St. Angela Chapel on Thursday, August 21 at 10:00 a.m. with the Rev. C. T. Albury Celebrant. Interment at Hatley Memorial Gardens. McCall Bros. Funeral Directors in charge of arrangements.

McMASTER—In Victoria on Sunday August 17, 1975 Mr. Samuel McMaster, age 87, late of 1256 Rudlin St. Mr. McMaster was born in Ballymina, Ireland and came to Canada in 1910 and had resided in Moose Jaw and Regina until retiring to Victoria in 1947. He is survived by his loving wife Evelyn, at the residence, one son John of Victoria, 7 grandchildren and 8 great grandchildren. He was a member of the International Typographical Union for over 60 years.
The remains are being accompanied to Regina for the funeral service and interment in the Regina Cemetery. CUNNINGHAM FUNERAL CHAPEL in charge of arrangements.

NORMAN—In Comox, P.C. on August 15, 1975, at St. Joseph's General Hospital, Captain Cyril Norman, M.C., F.C.A. (Eng. & Wales), aged 84 years of 1934A Bolt Ave, Comox. Born in Stalybridge, Cheshire, England, he was a long time resident of Victoria residing at 2120 Byron St., until June of this year. Predeceased by his wife Joan, niece of the late Field Marshall Lord William Birdwood and Sir William Robertson and a son, Midshipman Christopher Norman, R.C.N. (H.M.S. Hood) Survived by son Richard Norman of Comox and three grandchildren. Capt. Norman was a veteran of the First World War and member of the Public Service Branch, Royal Canadian Legion and Red Chevrons. He was also a member of the Royal Commonwealth Society and Canadian Club and B.C. Government Retired Employees Association. A long time member of St. Barnabas' Anglican Church, Victoria.
VESPERS will be said in St. Barnabas' Church, Belmont and Begbie Sts. on Tuesday August 19 at 7:00 p.m. The Funeral service will be held in the Church on Wednesday, August 20 at 11:00 a.m. with the Rev. Canon B. T. Page and the Rev. Canon Thomas Bailey officiating followed by cremation. McCall Bros. Funeral Directors in charge of arrangements. No flowers by request. Friends so desiring may donate to CARE, Ottawa, Ontario.

8 CARD OF THANKS

I wish to express my deep appreciation to family and friends for their many kindnesses and expressions of sympathy, cards and flowers in the recent loss of my beloved husband, Ron. The members of First Baptist Chcrch, Preceptor Laureate Chapter, Beta Sigma Phi, the staff of Royal Jubilee Hospital, Drs. J. M. Sinclair, and R. Matiko, Sands Mortuary Limited and particularly Reverend John A. Watson for his comfort and understanding. — Vera Chant

Mrs. Ada McLean and family would like to thank all their friends for their kindness and sympathy shown by cards and flowers at the loss of our beloved husband, father and grandfather Ed. A special thanks to Dr. Fiddess.

The family of the late Vera Collins wish to thank the many friends, relatives and members of the Rebecca Lodges for their kindness and expressions of sympathy. — Florence, Ted and Norm.

9 IN MEMORIAM

WILLIANS—Jill
We mourn for her in silence,
No eyes can see us weep,
But many a silent tear is shed
While others are asleep.
—Mom, Dad, and family.

THEY SHALL GROW NOT OLD, AS WE WHO ARE LEFT GROW OLD, AGE SHALL NOT WEARY THEM, NOR THE YEARS CONDEMN. AT THE GOING DOWN OF THE SUN, AND IN THE MORNING, WE WILL REMEMBER THEM.
—WITH GRATITUDE, SANDS.

10 FUNERAL DIRECTORS

McCALL BROS.
Funeral Chapels
1400 Vancouver Street
385-4465 — 385-4466 — 385-4467
MONDAY
MORRISON, Mrs. Margaret Watson
10:30 a.m.—FLORAL CHAPEL
LOWES, Mrs. Florence May
11:00 a.m.—FAMILY CHAPEL
ERICKSON, Mr. John H.
1:00 p.m.—FLORAL CHAPEL
ALLISON, Mr. James
Graveside Service
2:00 p.m.—ROYAL OAK BURIAL PARK
SCHWARZ, Mr. Lothar
3:15 p.m.—FLORAL CHAPEL
MARLOW, Mr. James G.
4:15 p.m.—FLORAL CHAPEL
TUESDAY
BERRY, Mr. John
3:30 p.m.—FLORAL CHAPEL
WEDNESDAY
GUSHOWATY, Mr. William
10:30 a.m.—FLORAL CHAPEL
KLINGLE, Lt. Cmdr. William Paul
1:00 p.m.—ST. ANDREW'S CHAPEL, Naden.
PRIVATE SERVICE
LOUGHEED, Mrs. Lavina May
FAMILY CHAPEL
TO BE ANNOUNCED
NORMAN, Mr. Cyril
LESLIE, Mrs. Charlotte

Sands
SERVING VANCOUVER ISLAND
WE CARE
Dedicated to service
Sensible Prices
SANDS FUNERAL CHAPELS
VICTORIA 388-5155
SIDNEY 656-2932
COLWOOD 478-3821
DUNCAN 746-5212
LADYSMITH 245-2331
NANAIMO 753-2032
Your seven community Chapels. Independently Family Owned and Controlled. Sands since 1912.

HAYWARD'S
THOMSON & IRVING
Funeral Chapels
1625 Quadra St.
384-2612 — 386-3505
Superior Service Since 1867

FIRST MEMORIAL SERVICES
Serving the Public and Exclusive Undertakers for the Memorial Society of B.C. 658-5244.

INTERNATIONAL FLIGHT CARE
Specializing in forwarding to or from anywhere call collect
A Division of Sands
VICTORIA, 388-5155
SIDNEY, 656-2932
COLWOOD, 478-3821
DUNCAN, 746-5212
LADYSMITH, 245-2331
NANAIMO, 753-2032

Removal and Memorial Service
Covering Vancouver Island
A Division of Sands

CUNNINGHAM FUNERAL CHAPEL
(Formerly Chaplin's)
1155 Fort Street
Phone 384-5512 or 384-8626
Offering dignified moderate services for all. Geo. S. Cunningham, owner, manager.

11 MONUMENTALS

STEWART MONUMENTAL Works Ltd.
ESTABLISHED 1896
Memorial of Distinction
Marble fireplace and tabletops
1403 May ST. 384-3453

MORTIMER'S MONUMENTS
ESTABLISHED 1877
"The Finest in Craftsmanship"
633 DAVID ST. 383-6421

15 COMING EVENTS and MEETINGS

BASEBALL BINGO
EVERY TUES.
CURLING CLUB
1952 QUADRA
EARLY BIRD STARTS 7 P.M.
$60-$100 PER GAME
REGULAR and EXTRA GAMES
$50 and MORE
10 GAMES
$100 OR MORE
Proceeds Baseball for Boys

NOTICE
JAMES BAY COMMUNITY LOGO COMPETITION
Sponsored By
JAMES BAY COMMUNITY RESOURCES BOARD
Open To
James Bay Residents Only
PRIZE
Dinner for two at The French Connection Restaurant
281 Menzies Street
Closing Date:
September 18, 1975
Logo must be suitable for use on stationery. It will become the official symbol of the James Bay Community Resources Board.

BOXING CLUB BINGO
Every
WEDNESDAY
Victoria Curling Club
No Game Less Than
$40
20th Game $300
Early Bird Games 7 p.m.
Paying $60
or more

PARISH BINGO
Parish Hall, Langford
798 GOLDSTREAM AVE.
TUESDAY — 8 P.M.
15 GAMES
Free Admission, 5c Card
Minimum prize $25
1st and 7th GAME — $50
ONE Final Game
FULL CARD
$100 Prize

HERBAL REMEDY LECTURES, HERBALIST M. BRENNER 'Will introduce the use and intake of Herbal preparation and diets. Guest speaker will be Mrs. Ella Birzneck. Head of the Dominion Herbal College. August 20th at 7:30 p.m. at the NEWCOMBE AUDITORIUM, Provincial Museum Building.

RAINBOW FIESTA
AUG. 30TH
SOOKE FLATS
Bingo, Pole Climbing, ham grabbing, weight lifting, boat races, boxing, concession stand. Lots of fun for young or old.
$2.00 per person.

NOTICE OF MEETING
JAMES BAY COMMUNITY RESOURCES BOARD
Wednesday, August 20, 1975 at 8:00 p.m.
at 520 Niagara in the basement
Public invited to attend

OAK BAY WANDERERS RUGBY practices, Tuesday and Thursday, 6 p.m., Windsor Park. All welcome.

RUGBY PLAYERS WANTED Castaways rugby football club, any one interested in playing this season please contact Mel Jones, 595-6663.

BOXING CLUB BINGO
Every
WEDNESDAY
Victoria Curling Club
No Game Less Than
$40
20th Game $300
Early Bird Games 7 p.m.
Paying $60
or More

LITTLE BEAVER SOCIETY BINGO
Every Tuesday, 7:30 p.m.
Early Birds at 7 p.m.
Langford Legion, Station Road
6 cards $2.00, 25c per card
EVERYONE WELCOME

DOCTOR I. GLAISHER, "Central Nervous System Allergies?" UVic, room 168, Elliot Building August 21st, 8 p.m. ($1)

20 LOST and FOUND

LOST — AT SHOREACRES IN Sidney, English pointer female, 4 months old, tan and white, yellow-green eyes. Answers to Jude. Anyone knowing whereabouts, please call 656-2752. Generous reward. The dog may even be in Victoria.

LOST: SEALPOINT SIAMESE cat, neutered, 4 years old. Cedar Hill Road-North Dairy area. Crossed eyes, crook in tail, saggy stomach. Answers to Sam. 595-6703, 477-6911, Local 207, 208.

LOST—BLUE AND WHITE BUDgie, answers to the name of "Peter", Granite St. area. Quite Talkative, Reward, 598-2349.

LOST: DALMATIAN PUP, 8 months old, Metchosin area, children's pet, please return. Reward, 478-6773.

LOST. WANDERED FROM ST. Arn's Street. Young black male kitten. Large, unusual front paws. Reward. 592-6535.

LOST — BLACK FEMALE CAT, wearing red collar, vicinity of Olive St. and Fairfield, 180 Olive St.

LOST: OLD SIAMESE CAT, SAT. from Fulton Rd., Colwood. Red collar with disc identifying "Charley," 478-7694. Reward.

LOST: DOWNTOWN, BLACK framed half-lens glasses, in brown case. 477-1218.

LOST: WHITE AND TAN SPANiel cross male, vicinity of Cook-Quadra, 386-1666.

LOST: KEY CASE CONTAINING 4 keys, Monday, downtown. Reward, 478-3978 or 478-4911.

LOST — 2-MONTH-OLD FEmale kitten, completely grey, seen in Stanley Ave. area. 595-4371.

LOST—EAGLE RING, 1 DIAmond each side, vicinity Fort, View St. area, 382-7634.

LOST — ONE BROWN WALLET, Strathcona Hotel. Reward. 479-5406.

LOST: JULY, TRI-POD, AT CATtle Point, 382-3989.

21 HELP WANTED GENERAL

ADVERTISEMENTS IN THIS CLASSIFICATION MUST COMPLY WITH THE BRITISH COLUMBIA HUMAN RIGHTS ACT SEE COLUMN 1

AVON CALLING
AVON
Has an excellent business opportunity for the right person. Newly created Territories—call for additional Representatives. Act now! neighborhood Territory may be available. Call quickly, Miss Binder, 384-7345.

VETERINARY NURSE
Ward nurse (female or male) required for veterinary hospital. On job training, for inexperienced persons. Involves shift work. Persons under 18 years need not apply. Phone for interview, before Aug. 23, 386-2495.

PAUL'S MOTOR INN
Has openings for full time and part-time chamber person. Please apply 1900 Douglas St.

WANTED — PART-TIME LIVE-IN residence director for weekends and vacations. Apply in writing to: Residence Director, YM-YWCA, 880 Courteney, Victoria, B.C. before August 25.

BABYSITTER REQUIRED — 3 children, 2 full days school, 1 morning school, Sir James Douglas School area or live-in. 386-0880 after 5.

EXPERIENCED CASHIER HOSThostess wanted. Also experienced waiter-waitress. Apply in person, Smitty's Pancake House, 850 Douglas St.

SALES TRAINEE REQUIRED BY local wholesale company. Complete resume needed. Reply to Sales Manager, P.O. Box 1293, Victoria.

WAITER-WAITRESS, REQUIRE 1 part time, 12-3 p.m. daily, Monday-Saturday. 1 full time 9-5 Monday-Friday. Jason's Child. 1441 Douglas.

OFFICE CLERK REQUIRED for service deparment in automotive dealership. Apply in writing to McCallum Motors Ltd. 1101 Yates St., Victoria, B.C.

MATURE HELP, BAKERY AND or kitchen experience preferred. 5 days week, 10:30 a.m. to 7 p.m. Apply in person Minten's Bakery.

CASHIER, WAITERS AND waitresses for night shift. Good wages. Apply after 4:30, Peacock Restaurant, Sidney.

MCDONALD'S RESTAURANT, 980 Pandora, hiring now for part time day shift in Sept. Please apply in person.

HAIRDRESSER WANTED — COLwood area, part time or full time. Call for further information 478-4322 or 477-8571 after 6 p.m.

IN HOME BABYSITTER WANTed. Must have own transportation, and be willing to work weekends. Call after 2 p.m., 386-1644.

RELIABLE GIRL ABLE TO train as ward aide for personal care home. Live-in position. 595-4922.

MATURE CLEANING STAFF REquired for motel. The Royal Scott 425 Quebec St 385-3543.

NIGHT CLERK FOR DOWNTOWN motor hotel. References required. 386-2812.

URGENT. BABYSITTER REquired 5 days week, Oak Bay junction, 595-7017.

STUDENT AS CASHIER FOR end of August and September. $2.50 per hour. 385-2005.

LIVE-IN HOUSEKEEPER-COMpanion for one lady, in city, references. 598-7160.

BABY SITTER, OUR HOME, IF possible, Ontario Street. 383-6210 after 5 o'clock.

THINKING OF VOLUNTEER work? Call us at 386-2269, Volunteer Bureau, 1029 Douglas.

EXPERIENCED WAITER-waitress wanted for night shift. Coffee Mac's Restaurant, 384-9547.

HOTEL Housekeeper WANTED
For Hotel, apartment complex in downtown Victoria. Only experienced persons need apply. Salary negotiable. Apply to Victoria Press Box 276.

Sears
Requires a full time hairstylist in the Wig Boutique, experience in synthetic wigs an asset. Excellent company benefits. Apply in person to Personnel Department.

BUILDING SUPPLY CASHIER
Experience essential as cashier in building supplies or hardware. This is a challenging job for an alert person. Good salary and full benefits. Reply Victoria Press, Box 279.

SERVICE WRITER
For import car dealership. Mechanical experience a great asset, preference given to people with experience in this field. Apply in writing to Service Manager, P.O. Box 1234.

VICTORIA ARTHUR MURRAY Dance Studio under new management is expanding. We need instructors, interviewers and supervisors. Experience appreciated, but not necessary. A complete training programme is beginning right now. If you are interested in a career rather than just a job, apply in person between 1 p.m. and 9 p.m., 715 Yates St. No calls please.

ASSISTANT CREDIT MANAGER required for major department store. Good future and salary assured. Previous experience in bank, finance or retail credit an asset. Phone Mrs. Rowe for appointment at Woolco Credit Department, 385-4493.

LIVE-IN HOMEMAKERS
Opportunities for semi-retired ladies to help their local communities. Your experience need by HEALTH CARE SERVICES UPJOHN LIMITED. Call us at 388-6639 Monday-Friday, 9-4:30.

HOUSEKEEPER
Couple require mature, capable housekeeper. Good plain cook. Permanent job with good wages, 5-day week. Waterfront home, near bus, references exchanged. Reply to Victoria Press, Box 241.

EXPERIENCED RESIDENT manager (mature couple) for 44-suite apartmen tin Victoria.
Handy man preferred. References required. Reply Victoria Press, Box 223.

CANADIAN CONSUMER LOAN Company requires manager trainees, high school education, previous experience an asset but not necessary. Excellent starting salary and training program. Please call Mr. Carey 385-8700.

HAIR STYLIST
Excellent opportunity for experienced hair stylist. First class downtown location. Unlimited possibilities for the right person. For further informaion conac George Fayad, at Maison George, 388-5585.

SALES CLERK CASHIER FOR large tourist oriented gift shop, 40 hours a week yea round, give full work history and appropriate personal details. Wages $2.75 - $3.50 depending on ability. Apply Victoria Press Box 249.

PERSON TO TAKE CARE OF boarding kennel for dogs, cottage available, might suit elderly couple; also person for night duty, 5 nights weekly. Apply Good Shepherd Shelter Mill Bay.

RETIRED PERSON REQUIRED by local tourist attraction. Permanent position, 3½ day work week, duties include cashiering and janitorial. Reply Victoria Press, Box 127 with all particulars.

EXPERIENCED NIGHT AUDItor required for 100-rcom full facility hotel. Those experienced in NCR 4200 procedure only need apply. Reply with particulars to Victoria Press, Box 229.

EXPERIENCED AND DEPENDAble semi-retired carpenter to assist owner-builder in completing his own home. Minimum 3 days per week. 388-9161, 478-6694 evenings or weekends.

EXPERIENCED WAITER-waitress required past time weekends. Hotel dining lounge and cabaret. Phone Mrs. Boudreau, 384-2915.

WANTED: TWO EXPERIENCED chamber persons for now to approximately the end of September. Apply in person only, Jolly Knight Motel, 246 Gorge Rd. East.

BUTCHER
For West Coast Vancouver Island General Store. For further information, call 652-2749.

QUIET AND WILLING HELPER in small rest home. Live in, 5-day week. Apply Victoria Press, Box 244.

WANTED: FULL-TIME RESPONsible persons for auto wash, apply directly to Speedy Auto Wash, 1011 Fort.

DRIVING INSTRUCTOR, WILL train, clear driving record, 8-10 years driving experience. Phone 382-1712.

WAITRESS-WAITER, NEAT, MAture, experienced, for dining lounge, apply Cordon Bleu, 820 Esquimalt.

EXPERIENCED WAITER-waitress. Experienced short-order cook. Weekends off. Apply in person. Melrose Cafe, 622 Yates.

BABYSITTER NEEDED IMMEDIately in my home. Quadra-Hillside area. 384-6121, ask for Linda Mercer.

HAIRDRESSER URGENTLY REquired for full or part-time in busy salon, good wages. 658-5914 or 478-5611.

EXPERIENCED DESK CLERK for 72 unit motor inn. Afternoon shift or night shift available. Apply Victoria Press Box 232.

WANTED, MALE OR FEMALE hairstylist, experienced. Apply Kinks and Kurls, 1009 Blanchard St.

WANTED. MATURE WOMAN TO work 32 hours per week (weekends and afternoons). Phone 388-5822 or 383-0995.

EXPERIENCED CHAMBER PERson required for downtown motor inn. Reply to Victoria Press, Box 232.

WAITER-WAITRESS WANTED for cabaret, must be suitable for young clientele, 388-6684 late afternoons.

WANTED — HOUSEKEEPER. Preferably to live-in. References please, 598-1861.

EXPERIENCED CONSTRUCTION labourer. Reply Victoria Press, Box 266.

EXPERIENCED WAITRESS OR waiter, from 3 p.m. to 10 p.m. Coffee Mac's. 384-9547.

REQUIRE MALE-FEMALE Scout leaders for cub pack, Quadra-Lake Hill area, 479-3713.

DICK 360 MULTI 1250 OPERATOR for small friendly shop. Full details to Victoria Press Box 282.

COUPLE REQUIRED FOR GARden and house cleaning. Suite and remuneration required. 388-6939.

WANTED COUNTER HELP, WE will train. Apply Victoria Meat Market, 625 Johnson St.

CLERK FOR MEAT MARKET, must have counter experience. Uniform supplied. 477-2242.

DAYSHIFT BARTENDER
382-2151

ENGINEERING AIDE V
$1144 - $1377 per mo.
Responsible, semi-professional engineering work related to road construction programs. Prepares geometeric road layouts and related profiles in conjunction with the application of capacity analysis of existing and projected traffic volumes. Supervises, trains and co-ordinates work of subordinates.
Applicants should have Grade 12 supplemented with related advanced technical training and considerable experience in this type of work. Must be able to effectively communicate both orally and in writing and should have some experience in a public contact capacity.
Completed Saanich Application Forms will be received by the undersigned until 3:30 p.m., Friday, August 22, 1975.
Personnel Director
Saanich Municipal Hall
770 Vernon Avenue
Victoria, B.C.

THE CORPORATION OF THE DISTRICT OF NORTH COWICHAN
P.O. Box 278
Duncan, B.C. V9L 3X4
ICE MAKER
Fuller Lake Arena
Applications are invited for the position of Ice Maker.
This person will be responsible for the operation and maitenance of Ice Making and related equipment, general building maintenance, and supervision of the facility on a shift basis.
Experience in Ice Making, Refrigeration or related fields would be an asset.
1975 Salary — $5.79 per hour plus shift differential.
Written application including all particulars will be received by the undersigned up to 5:00 p.m., Monday, August 25, 1975.
J. N. BERIKOFF,
Administrator

PROFITABLE PART-TIME BUSINESS
A few adult-size Daily Colonist routes are coming available in the area of Fort Street-Richmond Road and Cook and Quadra area, suitable for housewives, students or pensioners. Profits approx. $100 to $135 per month. Must have means of transporting papers. Call Mr. N. Fox or Mr. E. Crone, Colonist Circulation Dept., 383-4111.

BOYS-GIRLS 12 YRS. AND OLDER
Profitable Daily Colonist routes will be coming available in Cadboro Bay. For approximately 1 hour each day you can earn your self good profits and other benefits. For further information contact Mr. Fox, Colonist Circulation Dept., 383-4111.

Paul's Restaurants
WANTED: Experienced waiters-waitresses. Shift work involved. 40 hr. week. Apply 1000 Douglas, between 2-3 p.m.

WANTED PERSON TO RUN AND maintain mobile sawmill, on percentage or contract basis. Approx 3 years work presently available. $1,000 cash bond required. Write Ridgeview Box 26, R.R. No. 2, Sooke.

EXPERIENCED BABYSITTER, my home, Fairfield area. Weekday mornings, for four month old, starting September 2. 385-7530 evenings.

FULL OR PART TIME POSITION available in wig and gift shop. Previous hair dressing experience necessary. Call Dawn at 595-0221 for appointment.

DESK CLERKS REQUIRED IMmediately, shift work involved. Suit retired or semi-retired persons. Apply in person to James Bay Inn 270 Government St.

WANTED: CONGENIAL WIDOW to share comfortable city home, non-smoker, good plain cooking and housework required with remuneration, local references please, 595-5998.

URGENT, DAYCARE IN MY home starting Sept. 3, 5 days week, Oaklands school area. Transportation supplied if needed, 595-7372.

MATURE BABYSITTER WANTed 3-5 p.m. school days. Northridge area. Call 479-8449.

HAIRDRESSER WANTED AS OF Sept. 1. Call 598-1408 afeer 6 p.m.

HANDYMAN AND PORTER FOR downtown motel. 386-2812.

22 OFFICE HELP

ADVERTISEMENTS IN THIS CLASSIFICATION MUST COMPLY WITH THE BRITISH COLUMBIA HUMAN RIGHTS ACT SEE COLUMN 1

EXPERIENCED CONVEYANCing secretary required for friendly and pleasant lawyers office. Salary negotiable and depending on experience. 386-6754.

LEGAL SECRETARY REQUIRED for estates work. Ability to work on own initiative essential. Shorthand preferred. Small pleasant office. $800 plus. 386-9021.

SECRETARY FOR BANK MANager required, previous banking experience preferred, but not necessary. Please reply to Victoria Press Box 237.

BOOKKEEPER — RECEPtionist required. Experience in a legal office essential. Books, trial balance and some typing. Salary negotiable. 386-9021.

TELLER REQUIRED FOR CREDit union in the Royal Oak area. Experienced preferred but not necessary. Phone Carol Baxter, 479-1631 for appointment.

OFFICE CLERK REQUIRED for service department in automotive dealership. Apply in writing to McCallum Motors Ltd., 1101 Yates St., Victoria, B.C.

RECEPTIONIST WANTED PART time in doctors office, experience not necessary, pensioners welcome, call between 10 and 5 daily. 592-1411.

JUNIOR LEGAL SECRETARY required for small friendly office. Good secretarial skills and some legal experience essential. Salary negotiable. 386-6754.

EXPERIENCED PART-TIME bank teller wanted, Cordova Bay plaza. Phone 658-5212.

Office Assistant-Messenger
Duties include the distribution and collection of incoming and outgoing mail for all departments, the operation of an electric mailing machine and recording of registered mail, and the performance of various clerical tasks as required.
Previous experience is desirable but not essential. Preference will be given to those applicants who can operate standard office equipment such as typewriter and adding machine.
SALARY—$607.50 PER MONTH
Reply in writing to: Victoria Press Ltd., Box 275, Victoria, B.C.

ROYAL TRUST TELLER
We are looking for at least 6 months teller or cashier experience with typing — minimum 40 W.P.M.
Hours 8:30-4:30 Monday-Friday
There are opportunities for future advancement to other areas for those who prove they have the ability.
If you qualify please phone Mrs. Wilson, 388-4311 for details of salary range, etc.

OFFICE MANAGER-BOOKEEPER
An opprtunity is available for an individual to be responsible for our Victoria office. Total staff 4 persons. Training for this job may require a period of time in our Vancouver operation. (Mondays to Fridays.) If this opportunity appears to be of interest, please submit a resume to Victoria Press, Box 290.

SECRETARY
For interesting permanent position in public accountants office — must be a self starter, bright and pleasant personality, enjoy typing figures. Good secretarial skills. (Typing and short hand). Good office background. Salary $700-$800. Drake Personnel, 1175 Douglas St., 385-3425.

SWITCHBOARD TYPIST
This downtown firm needs your versatility and experience to look after their busy switchboard, typing 40-50 words per minute. Neat appearance and pleasant personality. Salary $600 plus. Drake Personnel, 1175 Douglas St., 385-3425.

ACCOUNTS PAYABLE CLERK required immediately by local building materials firm. Excellent benefits, salary negotiable. Please send resume attention Mr. D. McKay, 2955 Douglas St., Victoria, B.C.

FULLY QUALIFIED BOOKKEEPer for downtown restaurant must have good experience with payroll, cost control and statement. Must have good personality. Top wages for qualified person. Apply Victoria Press Box 281.

REQUIRED FOUR ½ DAYS A week or 2 full days per week, experienced bookkeeper, knowledge of full set of books, payable, recelvable, payroll and typing. Eddy's Electric. 385-7666.

NANAIMO FIRM OF CHARtered accountants requires staff for their bookkeeping department. Applicants must be capable of preparing financial statements. Reply P.O. Box 458, Nanaimo.

EXPERIENCED VICTORIA CONveyance secretary required to work hours suitable to the secretary, daily or a few days a week over the next month. 386-1465, Personnel Manager.

CLERK TYPIST
New and modern busy engineering office — typing 60-70 words per minute. Must have some office experience, salary $600. Drake Personnel, 1175 Douglas St., 385-3425.

23 SKILLED TRADES

SEE COLUMN 1
ADVERTISEMENTS IN THIS CLASSIFICATION MUST COMPLY WITH THE BRITISH COLUMBIA HUMAN RIGHTS ACT

B.C. HYDRO
Requires a
SECOND-CLASS STEAM ENGINEER
For employment in the operation and maintenance of B.C. Hydro's Georgia Gas Turbine Generating Station at Chemainus, B.C. Georgia G.S. is a standby plant.
Applicants must hold a valid B.C. Second Class Certificate.
The wage rate for this position is $10.53 per hour, together with a generous fringe benefit package.
Interested persons should forward a complete resume, by Wednesday, August 27, 1975, outlining education, work experience and qualifications to:
Personnel Manager
B.C. Hydro and Authority
Box 500
Victoria, B.C.
V8W 2P2

ENGINEERING TECHNICIAN
An "Engineering Technician — Civil" (S.E.T. of British Columbia, or the equivalent) with considerable experience in municipal engineering work, is required by the Corporation of the Township of Esquimalt, 1229 Esquimalt Road, Victoria, B.C. Salry effective October 1, 1975 is $935.00 per month. The position requires considerable transit and level work with associated computations and drafting duties.

AUTOMOTIVE PAINTER, FULLY qualified, permanent position. McCallum Motors Body Shop, 933 Johnson St. Ask for Danny, 382-6122.

ARCHITECTURAL DRAFTSMAN, minimum 5 years' experience in mobile home design or equivalent. Required immediately, work with consulting engineer. Call 479-9106.

CARPENTER
With finishing experience, steady employment. Comox Valley Home Mfg. Ltd., 112-337-5047.

AUTOMOTIVE MECHANIC OR second year apprentice. Village Service, Cadboro Bay. 477-5523.

WANTED: STEADY BRICKLAYer, Mill Bay Masonry. Phone after 5 p.m. 743-5871 or 473-5395.

PLUMBER ALBE TO WORK ON own. Apts. and houses. 383-0507.

EXPERIENCED DRYWALL tapers. 384-5912.

Classified—Victoria's Largest Proven Market Place—Where Your Articles Se ll Faster! Cost Less to Sell—386-2121

Program Schedules for Tuesday

Programs subject to last minute changes by stations concerned

TIME	CBUT 2	KOMO 4	KING 5	CHEK 6	KIRO 7	CHAN 8	KCTS 9	CABLE 10	KSTW 11	KVOS 12
8:00 8:30 9:00 9:30	Mr. Piper	AM America AM America News Not Women Only	Today Today Seattle Today Seattle Today	Canada AM Daybreak Party Game Pay Cards	J. P. Patches Capt. Kangaroo News News	Canada AM Romper Room Yoga Pay Cards			Porky Pig New Zoo Revue Spinoff Price Is Right	Cartoons Cartoons Spinoff Price Is Right
10:00 10:30 11:00 11:30	Mon Ami; Giant Mr. Dressup Sesame Street Sesame Street	Bonanza Bonanza Showoffs Rhyme, Reason	High Rollers Hlywd. Squares Marble Machine Jackpot	Mon Ami; Giant Mr. Dressup Talk Back Talk Back	Gambit Love of Life Young Restless Search for Tmrw.	Consumer Show Definition Summertime Summertime			Calendar Calendar 700 Club 700 Club	Gambit Love of Life Young, Restless Search for Tmrw.
12:00 12:30 1:00 1:30	Bob Switzer Bob Switzer Generation Ed Allen	You Don't Say All My Children Ryan's Hope Let's Make Deal	Celeb. Stakes Days of Lives Days of Lives The Doctors	News; Ida Ida Clarkson Hogan's Heroes The FBI	News As World Turns Guiding Light Edge of Night	News: Yr. Move Move; Support Your Local Sheriff			Bev Hillbillies Jeannie Movie: Redhead Movie	Mike Douglas Mike Douglas Mike Douglas All About Faces
2:00 2:30 3:00 3:30	Coronation St. Edge of Night Juliette Take 30	Pyramid Game One Life to Live General Hospital Brady Bunch	Another World Another World Somerset Movie:	The FBI Edge of Night It's Your Move Take 30	Match Game Tattletales Musical Chairs Dinah Shore	Movie What's Word? He, She Know Another World			Movie Movie; Cartoons Casper Flintstones	Match Game Tattletales Musical Chairs Dealer's Choice
4:00 4:30 5:00 5:30	Family Court Forest Rangers How It Happens Partridges	Merv Griffin Merv Griffin Merv Griffin News	Tonight We Sing Movie Movie News	Family Court Forest Rangers Flying Nun Victoria News	Dinah Shore Dinah Shore News News	Another World Brady Bunch Ironside Ironside	Sesame Street Sesame Street Mister Rogers Electric Co.		Mickey Club Munsters Beaver Bewitched	Cartoons Cartoons Merv Griffin Merv Griffin
6:00 6:30 7:00 7:30	Take 30 Hourglass Hourglass Rainbow County	News News To Tell Truth Exploration NW	News News Truth or Conseq. Name That Tune	News News Hawaii 5-O Hawaii 5-O	News Mike Douglas Mike Douglas Mike Douglas	News News Dick Cavett Dick Cavett	Zoom Child Series Lilias and Yoga Romagnolis	Show of Hands Music Victoria	That Girl Love American The FBI The FBI	Merv Griffin News Movie: From Earth to Moon
8:00 8:30 9:00 9:30	Happy Days Police Story Police Story Altogether	Happy Days Movie: Every Man Needs One Movie	Adam-12 Movie: The Law Movie	Happy Days Police Story Police Story Altogether	Good Times MASH Hawaii 5-O Hawaii 5-O	Excuse French Marcus Welby Marcus Welby Headline Hunt	When TV Live Legacy Nova Nova	German Diary Scuttlebutt Outlook Outlook	Ironside Ironside Movie: Girl on the Run	Movie Movie Hawaii 5-O Hawaii 5-O
10:00 10:30 11:00 11:30	Look Who's Here VIP News News	Marcus Welby Marcus Welby News ABC Mystery:	Movie Movie News Johnny Carson	Look Who's Here VIP News Victoria News	Barnaby Jones Barnaby Jones News Protectors	Harry O Harry O News News	Interface Jean Shepherd		Movie Movie Star Trek Star Trek	Love Neighbor Mannix Mannix Movie: The
12:00 12:30	Movie: Devil of the Desert	Killer with Two Faces	Johnny Carson Tomorrow (1:00)	Movie: Ferry to Hong Kong	Movie: Suicide Commandos	Movie: Trial of Jensen				Horsemen Movie

aboutv

bruce lowther

In case you missed two items last week, these reminders:

● Frank Foster is at 388-3997 and would like to find out what the public thinks about broadcasting in general and the Canadian Radio-TV Commission in particular. It's the first CRTC western regional office and the choice of veteran broadcaster Foster is an honor. But he can't censor programs or fix technical problems.

● The U.S. Association of Broadcasters asked State Secretary Henry Kissinger to protest to Canada over cable-company deletion of commercials and programs. It looked like a strong move but wasn't—diplomatic negotiation of border broadcasting issues would take years and then would have to clear Canadian courts. I can see no successful U.S. action short of jamming.

□

BUREAU OF USELESS INFORMATION: Saturday's answer — Frank Morgan, an actor much loved by movie viewers but apparently a pain in the neck personally, played both the title role in The Wizard of Oz and the part of Professor Marvel when they were in Kansas. So there.

Today's question starts a week in which I name a popular song and you name the singer, band or performer who had the big hit recording of it. We start with Be My Love, Heartaches, Linda, Mule Train and Shortnin' Bread. The answers Wednesday.

Tuesday highlights

11:00 a.m.—Bill Williams of Talk Back wants you to stump the trivia expert. Should be easy to do since the "expert" is me—6.

11:30 p.m. — The only other item I can find for this section is a fairish ABC suspense rerun, Killer with Two Faces, starring Donna Mills and Ian Hendry. No big deal —4.

Tuesday movies

12:45 noon — Support Your Local Sheriff (faily amusing 1969 James Garner western). I do support my local

12:45 noon—Support Your Local Sheriff (fairly amusdeputy sheriff and I only wish their bosses did more than they do—8.

1:00 p.m.—Redhead (missable 1962 nasties dubber), Gert Forbe. The preceding sheriff comment was an unpaid, non-political announcement—11.

3:30 — Tonight We Sing (pretty bad 1953 Sol Hurok story), David Wayne, Anne Bancroft. The talents of several good singers are wast ed—5.

7:00 — From Earth to Moon (bearable 1958 Jules Verne), Joseph Cotten, George Sanders. I'll bet more people recognize the name of Jules Verne than that of Sol Hurok—12.

8:30 — Every Man Needs One (needless 1972 romanticomedy), Connie Stevens, Ken Berry. Miss Stevens advertises hardware in TV commercials, which is quite a wrench—4.

8:30 — The Law (darn good 1974 modern-law drama), Judd Hirsch, many more. Today's best movie, by far, and you'll be surprised to learn that is close to what the law is really like—5.

9:00 — Girl on the Run (dated, dull 1958 TV antique), Erin O'Brien, Efrem Zimbalist. It's 77 Sunset Strip time again, unfortunately—11.

11:30 — The Horsemen (1971 Afghan riders epic, new to me), Omar Sharif, Jack Palance. Sharif may be one of the world's best bridge players but he sometimes is a dummy at picking movie scripts —12.

12:00 — Devil of the Desert (1960 Italian dubbed drivel). Alternate titles: Satan of the Sand, Mephisto of the Moors, Beelzebub of the Barren, Lucifer of the Limitless—2.

12:00 — Ferry to Hong Kong (so-so 1961 man without a country), Orson Welles, Curt Jurgens. I repeat, he's not a Vietnamese general—6.

12:00 — Suicide Commandos (crumby 1968 cheapo), Aldo Ray. No further comment—7.

12:00 — The Trial of Chaplain Jensen (fairly good 1974 court drama), James Franciscus, Lynda Day George. Supposedly based on fact—8.

1:50 a.m.—The Barbarian and the Geisha (1958 John Wayne). In case you needed to be told, Wayne plays the barbarian. Badly—7.

2:10 — Hell's Island (1955 John Payne actionothing). Yes, Matilda, there really is a John Payne and he certainly is—6.

2:20 — Sam Hill (often funny 1970 TV western comedy), Ernest Borgnine, Sam Jaffe and J. D. Cannon in a terrific con-man role. Try it—8.

Tuesday radio

8:00 p.m. — CBC Tuesday Night has scheduled a Czech fantasty-drama and the Vancouver Chamber Orchestra.

23 SKILLED TRADES

Employment Opportunities at Thompson, Manitoba

We Require

DRILLERS (Underground) $5.355 per hour

MINE BEGINNERS (Underground) $5.01 per hour

PROCESS LABORERS $4.78 per hour

MAINTENANCE MECHANICS $5.815 to $6.275 per hour

MAINTENANCE WELDERS $5.93 to $6.275 per hour

INDUSTRIAL ELECTRICIANS $5.815 to $6.160 per hour

Included in above rates is a special allowance of $32.00 paid monthly (18c per hour worked) plus 10c per hour cost of living allowance.
In addition to the above starting rates, service premiums of 11.5c per hour will be paid upon the completion of two, four and six months service.
For incentive miners the company offers a bonus program with amounts paid depending upon individual and group performance. This bonus averaged about $3,000 last year.

Requirements:
are a solid employment history preferably in related industry or occupation. Applicants must also pass a company medical.

Benefits:
Include free Hospital and Medical Insurance coverage. Company paid premiums for Life, Accident and Sickness Insurance; Drug Prescription and Dental Health Plans; Non-Contributory Company Pension Plan; Employee Savings; attractive vacation and vacation allowance plans. Post secondary tuition assistance available for children of employees.

Thompson,
located 470 miles by paved road north of Winnipeg, is a modern community of 20,000 people with excellent education facilities to Grade 12. The city has modern shopping centres and a wide range of recreation and community activities.

A Company Representative will be in Victoria from August 21 to August 22 and will be pleased to discuss with you and your family the opportunities available with International Nickel at Thompson, Manitoba.

For further information and appointment for interview please telephone:

Victoria Canada Manpower Centre 810-4th Street, 388-3481.

INCO
THE INTERNATIONAL NICKEL COMPANY OF CANADA, LIMITED
Manitoba Division - Thompson, Manitoba - R8N 1P3

24 SALES PERSONS and AGENTS

ADVERTISEMENTS IN THIS CLASSIFICATION MUST COMPLY WITH THE BRITISH COLUMBIA HUMAN RIGHTS ACT SEE COLUMN I

LICENSED REALTORS
Are YOU the one we're looking for? Do YOU have what we need? Well, lets get together and talk it over, I KNOW what we can offer YOU besides money — a grand chance to get in on the ground floor with a brand new Real Estate Company. Come grow with us. All inquiries strictly confidential. Knowles Realty Ltd. 384-8101.

REALTORS
—Coast to coast real estate service.
—Trades and guarantees.
—Bonus commission schemes.
—2 locations.
—Full management assistance.
—All the usual benefits.
Call: 598-3344 or 598-3321 anytime
JACK MEARS OAK BAY REALTY LTD.

CONDOMINIUM DEMONSTRATOR
Apply to Orchard House, 647 Michigan, suite 2310 between the hours of 12 noon and 9 p.m., daily or call 382-8231, tsk for Mr. Thorpe.

HOTEL CAREER OPPORTUNITY Training in front sales and accounting. No previous hotel experience necessary. Typing and shorthand appreciated. Enclose picture, Victoria Press, Box 61.

AMBITIOUS COUPLE, required, who would like to add to their present income part time. Call 592-7845.

26 PART TIME or TEMPORARY HELP

ADVERTISEMENTS IN THIS CLASSIFICATION MUST COMPLY WITH THE BRITISH COLUMBIA HUMAN RIGHTS ACT SEE COLUMN I

Sears
Requires part-time Sales Persons starting now, available days in September and some evenings. Apply in person to Personnel Department.

GENERAL OFFICE WORKER wanted for part-time employment and person hired must be able to relieve for annual vacations and to be able to work anytime in emergency. Please apply in writing, giving all personal information, experience and references of former employers. Victoria Press, Box 293.

PERSON WELL VERSED IN offset editorial paste-up of newspaper, for holiday replacement on Tuesdays for a period starting August 26 and ending September 17. Wage negotiable. Phone Janet Winning at 478-5528, 8:30 to 5 p.m. Monday to Friday.

AGGRESSIVE CONSCIENTIOUS salesperson wanted for an immediate short term sales opportunity. Excellent commission for right person. Call our office at 382-6127.

EXPERIENCED BABYSITTER, my home, Fairfield area. Weekday mornings, for four month old, starting September 2. 385-7530 evenings.

SALES PEOPLE FULLY EXPERIENCED IN SELLING HIGH CLASS CLOTHING FOR LADIES AND MEN. PHONE 592-6090.

GENERAL OFFICE HELP AND will teach electronic assembly, may work into full time if desired. 385-0911.

EXPERIENCED COFFEE SHOP waitress-waiter. Apply in person at the Tokia Villa Restaurant.

30 SITUATIONS WANTED

WANTED BY NEW 36-YEAR-OLD B.C. resident managing, dispatching or driving job. Eighteen years experience in trucking. Last eight years spent managing 15 truck, long distance hauling firm, covering Alberta, B.C. Sask. and California. Call Gerald at 403-234-4318 or 652-3243 Saanichton.

"VANCOUVER BASED RESIDENT manager couple, in good health, mid-fifties, wish to return to Victoria area. Experienced in maintenance, groundskeeping, repairs, rentals, etc. Garden apartments or adult suites preferred." Victoria Press, Box 248.

MOVING TO VICTORIA — LOOKING for interesting and rewarding sales-promotional-development organization position. Self-employed background — Super worker. Married, age 44. Victoria Press Box 157.

MALE, 23, B.C., MARRIED, starting CGA course in September, seeks accounting related position. Salary not as important as getting a start. Phone 383-9290 or 598-5210 early morning or evenings.

B. A. PHYSCOLOGY (ENGland), 23, experienced medical teaching, and social work field, car owner, seeking suitable situation. 383-7076.

COMPANION, GOOD COOK, CApable, educated, would like 5-6 hours employment, 5 mornings a week, not housework. Please phone 383-6165 before noon.

CASUAL WORK — PAINTING. Gutters cleaned, lined down pipes installed. Repairs—Anything. 388-7941, 384-0912 Wesley.

COMPETENT MAN WITH HELP, any trade, any job, anytime. Brick and stonework our specialty. 658-5832.

MALE, 27, REQUIRES WORK with houseframing crew. Recent framing experience. 386-7813 after 5 p.m.

WOULD LIKE TO BABYSIT IN my own home, near Crystal Pool, 385-0337.

DAY CARE, MY HOME, 3 TO 5 years. $5 day. Town and Country area. Mrs. White, 383-5153.

YOUNG MAN SEEKS PART OR full time employment, 479-2762.

DAY CARE, SIDNEY 656-6133

PROFESSIONAL HANDY MAN and top soil, 386-2696.

FRIENDLY LADY WISHES TO clean houses. Phone 386-1642.

33 BANDS, MUSICIANS and ORCHESTRAS

WEDDINGS, SPECIALIZED TAPE MUSIC, INCLUDING M.C. DUTIES. JAMES GURR 478-2468.

BISHOP'S CRYSTAL Commercial Rock music for all occasions, 383-6566 and 478-8670.

BLACK SPOT CANNED MUSIC 477-5364.

DENNY'S CANNED MUSIC 656-3585

WE CAN DO IT, R.P.M. MUSIC. 386-7161.

36 BUSINESS SERVICES AND DIRECTORY

Auto Glass

BOSSOM GLASS CO. LTD.
Remember — Cracked Auto Glass is dangerous glass. Call for our mobile van home service. Approved ICBC replacement service. 382-3031.

Blacktopping

DRIVEWAYS, PARKING LOTS, industrial areas. Subdivision, paving materials and supplies. Free Estimates, 24 hr. service O.K. Paving Co. Ltd. 2840 Nanaimo St., 386-3414

Bricklayers

M AND B MASONRY LTD., brick and block. 656-5091.

Cabinet Making

ALL WOOD
Kitchen cabinets, vanities, captain's beds, custom made counter tops. Knotty pine and cedar our specialty.
QUALITY WOODWORKING AT REASONABLE RATES
For further information, please call 479-2197 or 478-3142.

CUSTOM CABINET WORK Millwork, kitchens, vanities. All types of custom casework. OLYMPIC MILLWORK Div. of Farmer Construction Ltd. 388-5121

Carpenters

EXPERIENCED CARPENTRY. Renovations, decks, basement finish, additions, repairs, reasonable rates. References. 384-2323, 386-6966.

GENERAL CARPENTRY, ADDItions and alterations, sundecks, rumpus rooms, free estimates, 478-8894.

EXPERIENCED CARPENTERS, complete home renovations, additions. Reasonable rates. Ron, 384-5971.

CARPENTRY, CABINETS, finishing renovations, drywall and taping, drafting. Phone Willy, 384-3522.

SUNDECKS OUR SPECIALTY We also handle carports, fencing, sidewalks. 652-3536.

CARPORTS, SUNDECKS, FENCing, cement work, painting, general repairs. 479-8196.

OVER 30 YEARS EXPERIENCE carpentry and cabinet making. References, estimates. 478-5464.

GENERAL HOME REPAIRS, roofing and drain work. 595-3019.

SMALL JOBS MY SPECIALTY Howie 478-4705

Carpets and Linoleum

HOURIGAN'S CARPETS AND LINOS LTD. FLOOR COVERING SPECIALISTS 715 PANDORA AVE. 386-2401

CARPET AND LINO INSTALLED, expertly by professionals at reasonable rates. Free estimates. Commercial or residential. 383-3966.

WALL TO WALL CARPET AND lino installed. Reasonable rates, free estimates. 386-3998.

Carpet Cleaning

DOUGLASS
Carpets and Upholstery Cleaning. I have the time, the know how, and last year's prices. For a professional job, at a fair price. Phone 592-9517 for free estimate.

MAC'S RUG AND UPHOLSTERY cleaners. I own and personally c... cleaning. 385-7479.

36 BUSINESS SERVICES and DIRECTORY

Carpet Cleaning

COIT CARPET CARE: THERE'S NONE BETTER!
COIT repairs any carpet
COIT offers carpet binding
COIT repairs burns, tears, holes
COIT cleans carpets too
COMPLETE, PROFESSIONAL, REASONABLE
COIT CARPET CARE
Call COIT — 386-6701

LARRY'S CARPET CLEANING — deep foam method, commercial and residential, competitive rates, 477-8711, 592-6131.

Cement Contractors

McCRACKEN CONSTRUCTION
Patios and walks and retaining walls. 388-9153.

DAVIDSON CEMENT CONTRACTORS specializing in patios, sidewalks, driveways, etc. Phone Larry, 386-1291.

Cleanup Services

2 MEN WITH TRUCK FOR light hauling and clean-ups. 652-2862.

PROMPT, EFFICIENT — yards, basements, hauling of debris. Complete Janitorial Service. Call Larry, 477-8711 or 592-6131.

RELIABLE, RESPONSIBLE PERSON specializing in yard clean-up, hedge trimming, chain saw work, tree removal and compost. Call Murray 478-8211.

NO CHARGE AND UP Two young responsible men have large truck. Basement, attics, composts, etc. Very reasonable. Doo's, 386-2451 anytime.

RELIABLE CLEAN UP AND hauling, Basements, garages, attics, anything. Free estimates. 595-0504.

CRYSTAL CLEAN UP SERVICE. Basements, attics, composts, yards. Satisfaction guaranteed. 24 hrs. a day. Call Kerry, 384-2190.

BASEMENT AND YARD CLEAN up, hauling, shrub and hedge trimming. Free estimates. Reasonable rates. Call after 8 p.m. 388-4678

ALLANSONS CLEAN UP, YARDS, hedge trimming, compost removal. Hauling, and drop boxes. Also chainsaw work, 386-9022.

DAVIES BROTHERS CLEAN UP service. Basements, attics, yards, etc. 642-3057.

DEPENDABLE CLEAN UP — yards, basements, garages, garbage, etc. Phone anytime, 384-8297.

BASEMENTS, YARDS, CLEANED up, hauled away. Also firewood to order. One-ton dump. 479-6992.

QUICK SERVICE CLEAN UP basement, yards, garbage, Harvey, 479-7078, 384-8621.

WE CLEAN COMPOSTS, BASEMENTS, yards, etc., also small demolition, 384-4929 anytime.

MAN WITH PICKUP — SMALL cleanups, anytime, 388-6049.

Contractors

WHEATON CONSTRUCTION LTD.
General Contractors
Building Consultants
382-2159

"BUILDINGS"
Steel clad buildings, all steel or wood frame. Good workmanship and reasonable price. Erected on your property. Any size. BOB GARSIDE, 595-5171 or 479-2735.

A COMPLETE RENOVATION service. Carpentry with wiring and plumbing where applicable. Please don't phone unless you want a first class job. Kitchens and bathrooms a specialty. $8 per hour. 656-4738.

ALRIGHT BUILDERS LTD. General contracting. 479-1160. Residential and commerical. Custom Built homes. Renovations and alterations. Drafting and Plan service. Engineering and Consulting.

CONTRACTOR, ALL KINDS OF carpentry work, carports, sundecks, rec rooms, alterations and repairs. References. For free estimates call Mr. Goncalves 385-2265, after 6 p.m.

L. DAVIDSON CONSTRUCTION Ltd. Additions, renovations, and custom built homes. Free estimates. Guaranteed workmanship. Phone Larry, 386-1291 anytime.

ADA CONSTRUCTION Complete renovation, remodelling, custom building. For free estimates call 478-5401. Financing or trade available.

ISLAND FRAMING Contracts wanted for complete custom built homes or framing. 652-3572.

MAYER STEEL BOAT LTD. Steel fabricator and boat tanks. 10225 McDonald Park Drive, Sidney, B.C. 656-4715.

FARMER CONSTRUCTION Design — Renovations 388-5121

SUNDECKS, ALTERATIONS AND general carpentry. O. J. Construction, 652-3674, 384-3329.

Data Processing

THE JACOBS INSTRUMENT Company developed and patented its own high-speed random-access computer memory and C. P. U. We now offer computer programming and systems analyses. 384-0400.

Delivery and Transfer

LIGHT DELIVERY WITH ½ TON truck. 383-2020.

Drain Service

WET BASEMENTS MADE DRY
Drains replaced or cleaned. 388-9153.

M and M MAINTENANCE Complete sewer and drainage repairs, fully qualified, reasonable rates. 383-4724.

Draperies

HOURIGAN'S
Floor Covering Specialists
NOW SHOWING DRAPERIES
PROMPT IN-HOME SERVICE
715 PANDORA AVE. 386-2401

SAVE YOUR DRAPES— Those shabby drapes can be brought back to life by the COIT experts. The best cleaning service available and that's guaranteed. Phone 386-6701 for free estimate. No obligation.

36 BUSINESS SERVICES and DIRECTORY

Dressmaking

BRIDAL RETAIL AND RENTALS, costumes, formals. 28 Burnside W, 385-1542, Fashion Craft Shop.

DRESSMAKING. BACK TO school clothes. Alterations. Before noon, 598-8488.

Drywall

DRYWALL RENOVATIONS, AND additions, 16 years experience. 383-6862.

Electrical Contractors

OLDER HOMES REWIRED — NO down payment. We finance through B.C. Hydro Plan. EDDY'S ELECTRIC— 385-7666

Excavating

EXCAVATING, LAND CLEARing, road building, demolition, sand and gravel, equipment rentals. 24-hour service. Radio controlled.
O.K. Trucking Co. Ltd.
Dispatcher, 2720 Tuner, 382-6136
Bus. Office, 2840 Nanaimo, 386-3414

WAGON TRAIN CONSTRUCTION Custom backhoe and cat work. No job too small or too big. 478-8343 or 479-7617.

PEDERSEN EXCAVATING — backhoe work, septic tank and sewer installation. Contractor hourly. Free estimates. 479-5963.

ROBERTSON'S EXCAVATING 450 Case, landclearing, bull-dozing and backhoe. 595-8530.

BAYD'S BOBCAT SERVICE, EXcavation, loading, levelling, etc., contract or hourly. 478-4047.

BAYD'S BOBCAT SERVICE, EXcavation loading, levelling, etc. Contract or hourly. 478-4047.

BAYD'S BOBCAT SERVICE, EXcavation loading, levelling, etc. Contract or hourly. 478-4047.

Fencing

FENCES BUILT OR REPAIRED, any style, reasonable rates, 382-2732, 478-1050.

Flooring and Sanding

M & M FLOOR
Hardwood, Carpets and Linos
COMPLETE FLOORING CENTRE
532 William St. 384-0343
NIGHTS: 386-3078 or 383-2581.

Gardening

HARVEY'S LANDSCAPING AND Garden Service. Lawn specialist, design, lawn care, contract maintenance, commercial, residential. Fong 479-7078, 384-8621.

TIRED OF WAITING FOR COMpost? Try shredding, the first step towards fast, efficient composting. Air compost boxes also for sale. Phone Larry 385-8804, after 5 p.m.

BEAUTIFUL GARDENS, COMplete landscape and maintenance service, new lawns, garden cleanups. 384-9972, after 5.

VANHUET GARDEN MAINTEnance. Hedge trimming, clean up, etc. Residential and Commercial. 595-4766.

A. G. PERSONAL CLEANUP, garden, lawn maintenance (large truck). 479-4067, after 6.

TUDOR LAWN CARE Yearly, monthly, hourly 592-7575 386-2602

ED'S TRACTOR SERVICE Rotovating, leveling, brush cutting. 479-2204.

TREES PRUNED AND LIMBED, hedges and shrubs trimmed. 383-8363.

FRANK'S GENERAL GARDENing and pruning. 477-6661.

Gutter Cleaning and Repair

WOOD GUTTERS REJUVENATED
Relined, cleaned, or replaced, all work guaranteed. 388-9153.

GUTER RENOVATION Our cleaning, waterproofing, and preservative treatment will prepare your gutters for the fall and winter season. Very reasonable, all work guaranteed. 477-4908.

Handymen

GENERAL RENOVATIONS, REpairs, gardening and maintenance. Older homes a specialty. Reasonable rates, phone 478-1888.

CARPORT, SUNDECKS, PAINTing, cement work, fences, general repairs, trailer roof repairs, and seal coated. 479-8196.

Hauling

MAN WITH PICKUP FOR HAULing and light moving. Cheap. 478-4128.

Home Improvements

FEATURE KITCHEN CENTRE 2610 Douglas 385-4921 QUALITY WITH ECONOMY!

RENOVATIONS AND REMOdelling, free estimates including design assistance, 598-4385.

Insulation

PACIFIC COAST INSULATION and Roofing Co., Ltd. 388-6941.

Landscaping

BARKER LANDSCAPING LTD.
—since 1940—
Lawn specialists. Expert and considerate garden layout and shrub placement — sketches — ideas. Our expert stonemasons can build you anything in rock or slate — walls, patios, pools or pillars — etc. For a free competitive estimate, call 595 8323. Terms.

GARDEN CITY LANDSCAPING FREE ESTIMATES Rock walls, lawns, tree service, complete landscaping. All work guaranteed. Competitive prices, quality workmanship. No long waits. 595-2622 anytime.

BAYD CONTRACTING SERVICES
—Free Landscaping Estimates—
—Bob Cat Rental—
—Hauling, Clean-up, etc.—
—All Work Guaranteed—
—478-4047—

BILL BAYLEY GARDEN CENTRE Free Landscaping Estimates 1610 Island Highway 478-8822

CABRITA LANDSCAPING AND rock work. Will now be done by Frank his brother. 479-3427.

SAANICH LANDSCAPING Complete landscaping and rock walls, lowest price. 479-6490.

Masonry

RETAINING WALL AND FACing. 384-0356. Rudy Cerovec.

36 BUSINESS SERVICES and DIRECTORY

Moving

EAGLE MOVERS 383-0621
Appliances Delivery Specialists
Contracts General (Res.) 478-7087

BISSONS MOVING AND Storage Ltd. Household, apartment and office moving. 384-6442.

MOVING? Comerford Bros. Careful, efficient movers, low rates. 383-4223.

Painters and Decorators

ISLAND DECORATORS
Painters Paperhangers
Spray Painters
Plaster Repairs
Convenient Time Payments
383-9059 Eves. 382-1479

CLARK AND PATTISON PAINTING CONTRACTORS LTD.
Brush or spray. Paperhangers. Texture and vinyl work. Will do all or part of any job. Paint store, BAPCO, GENERAL and PRATT AND LAMBERT paints, and rentals of all painters' equipment. Terms if desired. Phone 384-0443, 760 Bay St.

BROTHERS PAINTING AND DECORATING
Free appraisals, cost consultant. All types of painting. All types of repairs. Commercial, farm, residential. Lowest rates. Terms. Work guaranteed. 383-8112.

DOWSON PAINTING CONTRACTORS 385-6042
Residential, commercial, free appraisals, color consultant, low rates, work guaranteed.

MODERN DECORATORS Interior and exterior, spray painting, gyprock repairs, and paperhanging. A good job at reasonable rates. 478-7792.

EXP. ENGLISH PAINTER Int. and Ext. 35 yrs. exp. Paperhanging, Minor Repairs Free Est. After 6 — 478-1810

B.M.B. PAINTING AND ROOFing Contractors. Residential and commercial. Free estimates, reasonable rates. 479-4547.

PAINTING AND DECORATING reasonable rates. Satisfaction guaranteed. Terms. 595-4905.

EXPERIENCED PAINTER FOR interior and exterior painting. Clean with excellent work. Free estimates. 479-4983.

EXPERIENCED PAINTERS, INterior and exterior, odd jobs. Free estimates, call 592-7302 or 384-9790.

KEN'S PAINTING 478-1276 days, 382-7572 evenings.

EXTERIOR, INTERIOR. SPEcial low rates. Calll Axel, 388-5014.

Plasterers

PLASTERING, STUCCOING, TEXturing old and new ceilings, repairs. Fred Blanchard and Sons, 656-4211.

COLEMAN PLASTERING LTD Quality and fair prices. Lathing, plastering, stucco. 598-3433.

STUCCO AND PLASTER REpairs, Older homes stuccoed, A. Cunningham, 477-0231.

REPAIRS ON STUCCO AND plaster. Old stucco made like new with colored textures, 477-1681.

STUCCOING, PLASTERING, ALterations, reasonable. 479-4779.

Plumbing and Heating

Low Cost Plumbing
Why Pay More
Renovations our specialty
Emergency calls our trade
Any Hour 478-1610

Roofing and Siding

PARKER JOHNSTON LTD. 1855 BLANSHARD, 382-9181 "Roofing Victoria Since 1935"

Sewers

WAGON TRAIN CONSTRUCTION Low cost sewer drains, and water connections. No obligation. Estimates gladly given. 478-8343 or 479-7617.

ROYAL OAK PUMPER SERVICE. 24-hour septic tank service. Reasonable rates. 477-6414, 595-0575.

Tailors

OAK BAY TAILORS Tailoring, alterations ladies and men Quality leather alterations. 1826 Oak Bay Ave. 598-4131

BRITISH CUSTOM TAILORS 1311 Blanshard 383-2632

Tree Service

CEDARDALE TREE SERVICE LTD. Large shade and ornamental trees scientifically pruned and sprayed. TREE REMOVALS. Stump chipper. (Rep.) Charles Cowie 385-9931

MOUNT VIEW TREE SERVICE Everything in trees. Big or small, we do them all. 479-3873.

TREES FELLED OR CUT, LOW, reasonable rates. Free estimates. 642-5045, anytime.

Upholstery

GRUBBY FURNITURE? Why put up with your couch and chairs looking so grimy? Coit can bring them back to life with their world famous u holstery cleaning. Call Coit, 386-6701, for free estimate — no obligation.

38 TRAVEL

"THE BEST IN BUS TOURS"
AUG. 16—WHITBY ISLAND
AUG. 23—HURRICANE RIDGE
AUG. 30—MOUNT RANIER
AUG. 31—RENO
SEPT. 2—ASHLAND THEATRE
Please call for further information.
CAPITAL TOURS
384-1432 VICTORIA

REDWING TRAVEL
"THE HAPPY HOLIDAY PEOPLE"
All of us at Redwing from the office staff to the super fully trained escorts on our tours — CARE — yes, we care about YOUR HOLIDAY — come and see the people who care the most.
REDWING TRAVEL
545-645 Fort St.
383-5311 382-5194

39 PERSONALS

LET US STAY ALIVE ALL OUR lives. Read, debate, dance, drive, walk in woods and on beaches. If you are a gentleman of sixty or over and feel the same way, I would love to hear from you. Victoria Press, Box 284.

LONELY PROFESSIONAL GENtleman, early 30s, seeks sincere unattached home-loving lady. Object matrimony. Victoria Press, Box 222.

39 PERSONALS

WHY!
Why are you sitting home alone when it would be so easy to answer this and who knows it may change the course of your life. I am late 20's. Professionaly self-employed. Own beautiful home, live alone, have boat, like golfing, fishing, good food. Enjoying life fully. I would like to meet a girl with similar type interests, so we can trip together. Lets meet for coffee, life can be beautiful. Will answer all. Victoria Press Box 295.

"DISCRIMINATING LADY INterested to meet active man of integrity early 50s preferably tall, for meaningful relationship." Victoria Press, Box 267.

GENTLEMAN, EARLY 40'S would like to meet petite lady. Object outing, travel, companionship, age 35-42. Lonesome. Victoria Press Box 257.

RIDE NEEDED FROM LANGford Lake to Victoria and back working 8:30-4. Share expense. Call Suzi. 478-5189.

MALE O.A.P. DESIRES LADY companion with a small garden — anywhere. Victoria Press, Box 230.

40 BUSINESS PERSONALS

DIVORCE
You Don't Have To Be Separated 3 Years to Get Divorced!
1. No money down — mos. pmnts.
2. Includes lawyer's fees.
3. No payment 'til after divorce.
4. Your divorce can begin now.
For information and FREE COPY of Canada Divorce Act Call
LUXFORD CREDIT CORP.
Victoria Office
210-620 View St.
383-6724
Vancouver Office, 687-2835
ART

"SWINGING TIMES" — CANAda's Official Swingers Publication. 32 Action packed pages of frank personal contacts! Gals! Guys! Couples! Wanting to contact you! Price $3. Write: ROUTLEY PUBLISHING, Dept. 124, Box 37, White Rock, B.C. V4B 4Z7.

HAVE TOOLS — WILL TRAVEL. Why pay $15-$20 per hour for your mechanical work. We come to your door for a lot less. Cars, lawnmowers, and small engine repairs. All work guaranteed. 642-5595.

ESCORT SERVICES OF VICtoria. Female and male escorts and hostesses choosen on integrity, intelligence and personal appearance, 385-3500.

ALCOHOLICS ANONYMOUS Drinking problem? Want to quit? Phone 383-0415; P.P. Box 1. Central Office, 1005 View St. Phone 383-7744, 9:30 to 5.

KUNG FU-KICK BOXING Kung Fu and Kick boxing champ will give professional private instructions in my home. 642-5021 after 6 p.m.

EATON'S BEAUTY SALON IS pleased to welcome Linda Yee to their staff. Linda is a well-known city stylist. Call 382-7141, location 5th floor.

PERSONS INTERESTED IN FInancial investment in a Soon-to-Open Herb Shop in Victoria, should contact Mr. Ridgley Clark at 595-5284.

JUNK CARS HAULED, FROM residential property, $7. Capital Regional Board. Project SAM. 478-7811.

I WON'T POSE IN THE NUDE but I'll let you look at my tools while I repair your washer or dryer. Dave Skaalrud. 385-2232.

LONELY? FIND A COMPATIBLE companion through Emily Quest, write P.O. Box 5220 Victoria.

RENTED VAN RETURNING empty to Edmonton Aug. 26. Fill it and share cost. 595-6456.

UNUSUALLY, EXCEPTIONAL REalism in pastel paintings. Private showing. To view phone 382-6771.

VICTORIA HYPNOSIS CENTRE, 101-645 Fort St. 388-9722.

SCRAP CARS HAULED 478-9571

42 EDUCATION

DON'T BE DISAPPOINTED Get your name in for September Sewing Classes at Sawyers. Morning, afternoon and evenings, Saturday teens. Knit and regular sewing. Call NOW, 388-6228. SAWYER SEWING CENTRE 840 FORT ST. CLOSED MONDAYS

THEATRICAL SCHOOL OF EFfective speech to open soon. Speech training, public speaking, auto phonics, adult drama, children's theatre. Register now. Tempo-Trend Studio 388-7190 or 384-2111.

ALTERNATIVE! A CHRISTIAN Day School prepares children for Christian living. Grades 1-7. Inquiries: The Principal, Saanich Christian School, 661 Agnes Street, 479-6954, Res. 388-7404.

VICTORIA WEST DAY CARE Has openings for September. Government licensed program for 3 and 4 year olds. Open 7:30 a.m. until 6 p.m. Subsidy available. Phone 384-8622.

ST. JOSEPH SCHOOL, 757 WEST Burnside, registration is being taken for pre-school and kindergarten also grades one to seven phone 386-1623 or 479-7254.

WISEWAY KINDERGARTEN, 1780 Feltham Rd. (Gordon Head), still has a few vacancies for the afternoon session, starting September 4. Hurry! Call 477-8110 or 592-1939.

OAKCREST PLAY SCHOOL, 3309 Cedar Hill Rd., for 3 and 4 year olds. Morning class, 5 days a week, afternoon class 3 days a week. 595-1822.

DAY CARE CENTRE OPENING for 1 child for Sept. Age 3 or 4 small group, qualified supervisors. Cedar Hill Reynolds, 479-6737.

TUTORING PROFESSIONAL help by experienced teacher, French, Math, new and old methods, 598-2331.

ORAL FRENCH LESSONS either group or private. Phone 385-2224 after 6 p.m.

43 DANCING

JANICE TOOBY DANCE STUDIO. Tap, beginners ballet. Royal Oak Hall beginning Sept. 9. 658-5491.

60 FUEL

FINEST ALDER WOOD. DELIVered — Split — Piled. Free quantity kindling. Cheques accepted. Free removal unwanted items. 658-5832.

WANTED — RELIABLE SUPPLIer of split alder wood by fuel cord. 658-5832.

SEASONED MIXED FIREWOOD, reasonably priced, split or firelog. Delivered. 642-5970.

SEASONED MIXED FIRE WOOD, $20 per load. 642-5397

63 TIMBER

WANTED TIMBER
FELLED, BUCKED or STANDING
Fir, Cedar or Hemlock
TOP PRICES PAID
Ideal Sawmill Ltd. 385-0441

WANTED: TIMBER STANDING or felled. Top prices paid. 388-5704.

65 BUILDING SUPPLIES

Cubbon on Cook
AUGUST CLEAN-UP SALE
1x4 Cedar Fencing Shorts .06 LF
½x6 Basketweave 10 ft. .10 LF
1x6 RGH Cedar Shorts .10 LF
1x6 Sable Cedar Shorts .28 LF
1x6 Clear Cedar Suana Shorts .36 LF
4x4 RGH Cedar Fence Posts .30 LF
1x6 Ranch Panel Shorts .12 LF
Teak Bookmatch Panels 12.99 ea.
Rustic Cherry Panels 5 only 7.99 ea.
Embossed Harvest Panels 5.99 ea.
4x8¾ Sanded Degrade 12.99 ea.
4x4 White ceiling panels 2.79 ea.
Prehung doors from 19.89 ea.
Reject Bi-Fold panels 3.39 ea.
Fence Stain — Gallon 4.79 ea.
Moulding Shorts .04 LF
Gyproc — 4x8x⅜ 2.69 ea.
Arborite — 11 Colours from 12.99 ea.
Door Plant — Ons Discount at 50% off
Windsor Rosewood Panel 5.99
80 lb. Cement 2.39
Oregon Trail Charcoal panels 9.99
Aluminum Storm doors stock 54.99
1x6 Spruce Shelving .22 LF
26x76 GRN Fibreglass Panels 4.79 ea.
WE CUT GLASS
1720 Cook CHARGEX 384-8161
Your Plans are Possible with Our Prices

Lumberworld
PLYWOOD SPECIAL
⅜"—4x8 Unsanded Fir 5.45 Sheet
ROOFING SPECIAL
90 lb. Rolled Roofing, Green, Black, Red or White 8.95 Roll
FIBREGLASS BUILDING PANELS
4 oz. Corrugated—in Four colors
26"x96" 5.95
26"x120" 7.25
26"x144" 8.45
LOOMEX HOUSE WIRE SUPER SPECIAL
14-2 NMD 7 Copper Pirelli with Ground
250 ft. Box 27.50
100 ft. Coil 11.80
50 ft. Coil 6.00
Lumberworld
3955 Quadra St.
479-7151
Open Six days a week
7:30 to 5:30

IMPERIAL BUILDING MATERIALS LTD.
The Builder's Supply House
AUGUST PRE-INVENTORY SALE
CERAMIC TILE
20-50 Per Cent Off regular list
FLOOR COVERINGS
VINYLS and CARPETS — in stock items 20 per cent off regular list. REMNANTS and ROLL-ENDSS up to 50 Per Cent Off regular list.
GARAGE DOORS
One piece steel
Overhead 8'0"x7
Overhead 8'0", 7'0" — $112.50 ea.
Master Charge — Chargex
2955 DOUGLAS ST.
386-1401
Member of Victoria HUDAC
Formerly Victoria Home Builders

HOME BUILDING SUPPLIES
SPECIAL QUANTITY DISCOUNTS ON VOLUME ORDERS
Lumber Plywood Gyroc Insulation Nail's Timber's Door's Stucco Wire Decking
GYROC SPECIAL
4x8-⅜ $ 2.62
PLYWOOD SPECIAL
4x8-⅜ Good 1 side $ 9.25
4x8-¾ Sanded "D" $10.95
4x8-⅜ Sanded "D" $ 7.85
4x8-¼ Sanded "D" $ 6.25
Stucco Wire 16-16 per roll $26.95
2¼ and 3¼ CW nails $15.95
DELIVERIES made ANYWHERE on VANCOUVER ISLAND. Before you buy COMPARE OUR PRICES. For QUALITY, SERVICE and GUARANTEED SAVINGS, phone
HOME LUMBER and BUILDING SUPPLY
470 ARDERSIER RD.
386-3374 — 385-8711

CAPITAL IRON & METALS LTD.
—Small angle bars, Channel
—Reinforcing Rods
—Steel and Pipe
—Aluminum Stock
—Anchor Chain
IN THE "YARD" AT CAPITAL IRON AND METALS LTD.
1832 STORE ST.
VICTORIA, B.C.
385-9703

65 BUILDING SUPPLIES

STEWART & HUDSON
BUILDING SUPPLY CENTRE
FIBERGLASS ROOFING
Coral Colour Only
26"x120" $6.99 ea.
26"x144" $8.44 ea.
Vinyl Coated
Chain Link Fencing
36"x50' Roll $29.44
42"x50' Roll $34.44
48"x50' Roll $39.44
Mahogany BiFold Doors
Seconds c-w Hardware
20x68 Full Louvered $21.44
20x68 Half Louvered $24.94
30x68 Half Louvered $32.94
Reject
Walnut Finish Doors
16x68 $4.99 ea.
20x68 $5.99 ea.
24x68 $7.77 ea.
D Grade
Particle Board
4'x8'x¾" $4.44 ea.
3'x4'x½" $1.49 ea.
2'x4'x½" $ .89 ea.
Two Forty
4x4'x½" $1.89 ea.
BUDGET PLANS—CHARGEX
Open Mon.-Sat. 7:30-5:30
400 Gorge Rd. E. 386-3211
STEWART & HUDSON LTD.

SAANICH LUMBER YARDS
3041 Douglas St. 385-2486
Night Phone 479-1423
Materials for 12'x20' garage (roof extra) $290.00
Sabot kit (sailing) $ 47.00
8'x10' Greenhouse $205.00
Pram Dinghy kit $ 37.00
Work Bench materials $ 10.00
Compost Box, 4'x6' $ 10.00
Garden Sheds, 6'x7'6" $141.00
Chicken Coops, any size

CEDAR
All dimensions. Hidden Valley Sawmill. Open weekends. 743-2830.

65 BUILDING SUPPLIES

MOORE WHITTINGTON LUMBER LTD.
MW
2614 BRIDGE ST.
386-1331

DOORS
Victoria's door headquarters.
All types — entrance, pre-hung, pocket door frames.
Some seconds and inventory clearance items at low prices.
Victoria's only complete: SASH, DOOR and MILLWORK MANUFACTURING PLANT.

CEDAR SHAKES AND SHINGLES Buy direct from mill. Certified. Delivered. Phone mill 647-5425 anytime or 592-2100 between 5 and 7.

CONTRACTORS BARGAIN 2"x12", 2"x10", 6"x6" Grade A and B Used. $.30 per linear ft. in quantity 386-3642.

70 MUSICAL INSTRUMENTS

2 ALTEC 15" 418-B SPEAKERS, $75 each, Electrohome 100 watt stereo amp $45. 382-2510.

HEINTZMAN UPRIGHT GRAND piano. Very good condition, $1,200. Phone 592-4959.

KARN UPRIGHT PIANO EXcellent condition, $700. Guthrie, Gillespie Rd. 642-5932.

6' BECHSTEIN GRAND PIANO, beautiful condition, $3,500 or nearest offer. 598-8461.

FENDER STRATOCASTER WITH case, twin reverb. amp. Best offer, 383-4354.

PIANO FOR RENT. 656-2615.

ONE ANTIQUE CHURCH ORGAN. 656-5793.

BEAUTIFUL FARFISA ORGAN, $600. Phone after 10 a.m., 595-2025.

MARSHALL 50 WATT AMP, rarely used. $285. 382-8043.

PIANO TUNER — CRAFTSMAN. ...man D'ckworth. 595-5751.

GUILD BLUESBIRD, EXcellent condition, $400. 477-2486.

BEAUTIFUL OLD PIANO, $650. 477-8011.

DARIUS AMPLIFIER, GOOD practice amp., $40. 592-0601.

70 MUSICAL INSTRUMENTS

YAMAHA
MUSIC CENTRES
AUGUST SPECIAL
BK 5 ORGAN
REG. $1795—NOW $1695
Features: Automatic Rhythm
—Rotating Speaker
—Automatic Chording
—Many other features
THIS SPECIAL AVAILABLE AT:
THE BAY 384-9131
MAYFAIR 386-6339
DUNCAN 746-6821
NANAIMO 758-1151
James Piano and Organ Ltd.

School Band Instruments
We carry the largest stock of rentals on Vancouver Island. We also service what we rent or sell.
NELSON'S MUSIC CENTRE
1315 GOVT. 385-9728

BALDWIN
Piano and organs, known for tone. Your exclusive Baldwin dealer for Vancouver Island.

SUMMER
IS A GOOD TIME TO LEARN TO PLAY THE INSTRUMENT OF YOUR CHOICE. RENTALS AVAILABLE. CALL 382-9542. OPEN EVERY EVENING TIL 9 P.M., SAT., TIL 5:30 P.M. 382-9542.

BERNIE PORTER MUSIC
Closed Mondays July-August
Sales, instructions, repairs
725 CALEDONIA

BUY NOW FOR FALL
Large selection of new pianos in many styles and finishes. All top quality lines. Wurlitzer, Kawai and Sherlock-Manning. You get all the quality you pay for at
SCOTT PIANO AND ORGAN
612 FORT 386-2434

This is the answer
to your musical problems. The Sprite by Wurlitzer is probably the easiest to play and best sounding little organ on the market at a price you can afford. Twelve models to choose from between $950 and $1855. See them all at
SCOTT PIANO AND ORGAN
612 FORT 386-2434

CONCERT P.A. FOR SALE, 2 Sound Source voice theatres with Electrovoice SRO 15", 2 Altec voice theatres with Altec 15". 2 Altec 5-11 Horns, 1-300 watt power amp. and 12-channel quad board. $2,800 or nearest offer. Mashall 100 watt super lead with cover, $400 or nearest offer. 598-2560 after 6.

Accoustic Guitars $23.50-$650
Ukeleles $5.50
Fender Peavey and Marshall Amps
1963 Epiphone Electric Guitar.
Violin Outfits $59.
Good ¾ bass $490.
SOFT SOUNDS
2031 Oak Bay Ave. 598-1524

KIMBALL GRAND
Piano 5 ft. 6" completely restored and refinished ebony with bench, $2995. Convenient budget terms available.
HOUSE OF KEYBOARDS
777 Fort St. 388-5222

PAMUS
MUSICAL INSTRUMENTS
"Where Good Music Begins"
1108 Blanshard St. 386-8475

COLLECTORS ITEM, LESAGE Player Piano, (1920), completely rebuilt and refinished. Light brown mahobany, electric or foot power, $2,000, delivery included. Call 382-3516 (Victoria), or 758-9944 (Nanaimo).

THE NEW CONN "CAPER" ORGAN, COMPLETE WITH RHYTHM AND 1-FINGER CHORDS. $1,395
REGINALD STONE ORGAN STUDIO
1517 QUADRA 383-0239

RENT TO OWN
Pianos and Organs
GLEESON MUSIC
707 FORT 388-9632

BEAUTIFUL NEW WURLITZER organ, custom model No. 555 with Orbit III Synthesizer, Cassette player-recorder, and all newest features. Walnut finish. Moving East — willing to sacrifice. $3,495. Save $800. 598-6530.

PAN ALTO SAXOPHONE AND Riviera amplifier, good condition, $125 each. 592-3850.

UPRIGHT MENDELSSOHN piano for sale, $450. 595-4766.

70 MUSICAL INSTRUMENTS

KIMBALL
The most comprehensive and up-to-date lines of Electronic Organs.
Paragon Music Ltd.
Kimball-Gulbransen Organs
HILLSIDE MALL 595-1775

HAMMORD ORGAN STUDIO
WE SELL QUALITY
e sell quality
PHONE 388-9177

DRUMS: $2,200 WORTH, 3 months old. Forced to sell. Have purchasing proof and will sell cheap, 382-8905.

GIBSON L6S ELECTRIC GUITAR with hardcover case, brand new condition, $525. 595-2951 after 5 p.m.

RAVEN GUITAR, "F" SOUND holes. Gibson replica, excellent condition, $95. After 6 p.m. 477-1595.

MUST SELL KASINO, 16 CHANNEL mixing board, excellent condition. 477-9990.

PIANO TUNER
Repairs Stan Ferreira 477-4226

BABY GRAND
Ivors and Pond, princess grand, as new, private. 382-2222.

ALTO FLUTE, SILVER, EXcellent condition, any reasonable offers. 598-6348.

SOUND SOURCE
LESSON STUDIOS, REPAIRS
723 JOHNSON 386-7704

HALL FAIRFIELD MUSIC
726 Fort St. 385-3307
"Everything in Music"

71 MUSIC TEACHERS

WANTED: CLASSICAL AND OR folk guitar teacher for established Victoria music studio starting Sept. 2. Full or part-time, good remuneration for right person, non-smoker please. Apply Victoria Press, Box 238.

PIANO LESSONS, JAMES BAY, your home or mine. Experienced teacher. Beginners-advanced. Call evenings, 642-3543.

PIANO, ACCORDION AND GUITAR lessons, popular and classical, Woolco area and Central Saanich area. 479-2164 or 652-2392.

PIANO LESSONS IN POPULAR and jazz. Beginners to advanced 384-8634

77 MOTORCYCLES

HONDA 350, ONLY 8,000 MILES, $895. Suzuki 500, only 6,900 miles, $1,095. Tested and in immaculate condition. To view, 4017 Oberlin Place.

1972 MOTO GUZZI 850 ELdorado, very low mileage, immaculate condition. Reasonably priced. 112-743-5960 after 5 p.m.

MINI BIKE, KEYSTONE CB, 60 cc, 3-speed trail bike. 1973. Used 3 mths., stored since. As new. 656-3554, after 6.

'73 YAMAHA TX 500, "IMMACULATE". Many extras. Never seen rain. Low mileage, $1,450.00 or best offer. 383-7593 anytime.

HARLEY TRIKE, EXCELLENT running condition, lots of new parts. Must sell this week. $1350 or nearest offer. 388-9288.

MONTESA—BULTACO
VICTORIA MOTORCYCLE SALES
592 Ledsham Rd. 478-1123
DL 4139

MINI BIKES AND KITS FROM $219.95
VIC. LAWNMOWER HOSPITAL
834 Johnson 386-8338

1973 KAWASAKI 350 QUICK sale, good condition, $500, 383-8229 Tom.

'72 KAWASAKI 250 ENDURO, 2,000 miles. Good condition. $600 or best offer, 479-2878.

BROOKLANDS MOTORCYCLES
Harley-Davidson—Honda
837 Fort D.L. 3814 383-5926

MOVING, MUST SELL, 1972 BSA 650, excellent condition, $875. Phone 478-1903.

NEARLY NEW 1973 HONDA 350 twin. 2500 original miles. $800 or offers. 478-8564.

1973 YAMAHA 500, JUST TUNED, 6,000 miles. Offers on $1400. 598-5360.

IMMACULATE 750 HONDA. Fairing, fully equipped. $1800 firm. 385-5344.

1974 HONDA, 350, 4 CYLINDERS, 1 owner, great shape. $1250. 478-9336.

1972 HONDA 500-4. 8,900 MILES, hooker pipes, very clean. $1250. 479-7324.

'73 YAMAHA 360 ENDURO, 2700 miles. Excellent shape, lots of power, $900. 478-5601 anytime.

MOVING, MUST SELL, 750 YAmaha, 1973, take offers. 383-1852 anytime.

'71 250 BULTACO SHERPA, A1 condition, few extras. 382-4959.

USED MINI-BIKE, BRAND NED. Barely used. $225. 656-1843.

73-74 YAMAHA 80, TOP CONDItion, $400 firm. 477-8757.

SUZUKI 500 WITH MANY extras, $950. Phone 386-8175 eves.

BELL STAR HELMET, AS NEW. Offers - 382-7580.

1972 YAMAHA 200 CC. GOOD condition. 383-3837.

1972 750 KAWASAKI, CLOSEST offer to $1,500. 477-8742.

MINI BIKE, GOOD CONDITION, $150 or offers, 598-2936.

'72 750 KAWASAKI FOR SALE, $1000 firm. Phone 477-1297 after 6.

'73 KAWASAKI, GOOD SHAPE, best offer takes. After 6, 479-1105.

1971 KAWASAKI 500. EXcellent condition. Offers. 477-3170.

'70 HONDA 250 CB, $600, 383-5944 after 6 p.m.

THE ACES® ON BRIDGE
by IRA G. CORN JR.
TEAM CAPTAIN

An ideal takeout double promises support for all unbid suits. Without the promised support one might double anyway, but a good suit is needed as an escape in case partner bids the short suit. And, if the short unbid suit is spades, then a takeout double can create an embarrassing situation.

Today's example was played in the 1975 World Championship between Brazil and Indonesia. Gabriel Chagas of Brazil was doubled with only one spade, but the distribution was lucky, and he survived to tell the story.

The bidding had some interesting sidelights. South's double did not meet strict distributional criteria, but his fine hand and almost independent heart suit made up for the flaw. When East rebid clubs, South jumped in hearts to show a hand needing only a little help to make a game. And here's where it got interesting. North certainly didn't have a hand worth anything at hearts, however, it was a decent hand for spades. And, since the Indonesians have earned a reputation for bluff bids, North wondered if West had put his hand in North's pocket with his one spade bid. North took his chances and bid three spades, and when South ran to three no trump, West's double ended the battle of wits.

Chagas did not like the looks of dummy when it hit, however, the lead of the club 10 took out some of the sting. Dummy covered as did East, and declarer had three club tricks. Declarer drove out the heart ace and East returned a spade, declarer winning the ace. Two high hearts were cashed and a heart surrendered to East while declarer held his breath. Sure enough, West had bid spades with spades and East had no spade to lead! Declarer won the diamond switch and lost no time

NORTH 8-19A
♠ 1096532
♥ 6
♦ J 10 6
♣ J 5 2

WEST
♠ K Q J 8 4
♥ 10 5
♦ 8 7 5 3
♣ 10 3

EAST
♠ 7
♥ A 9 3 2
♦ K Q 9
♣ K 8 7 6 4

SOUTH
♠ A
♥ K Q J 8 7 4
♦ A 4 2
♣ A Q 9

Vulnerable: North-South; Dealer: North; The bidding:

North	East	South	West
Pass	1♣	Dbl	1♠
Pass	2♣	3♥	Pass
3♠	Pass	3 NT	Dbl
Pass	Pass	Pass	

Opening lead: 10 of clubs.

in cashing his nine tricks to score his doubled game.

Quite often there's intrigue and suspense in the bidding and play of World Championship hands. It's a shame that all the colorful sidelights cannot be captured in the official hand records.

Bid With Corn

South holds:

♠ 1096532 8/19B
♥ 6
♦ J 10 6
♣ J 5 2

West	North	East	South
1♥	Dbl	Pass	1♠
Pass	3♠	Pass	?

Answer: Four spades. North's jump shows an enormous hand (South promised nothing by bidding one spade), and South's long suit and singleton should be enough to make a game.

Copyright, 1975
United Feature Syndicate, Inc.

77 MOTORCYCLES

SAVE NOW!
ON NEW 1974 MODEL YAMAHAS
—TY 80 Trials $ 479
—DT 125 Enduro's $ 929
—MX 125 Motocross $ 949
—RD125 Road $ 949
—MX250 Motocross $1299
—TX500 Road $1849
PLUS MANY USED BIKES INCLUDING:
1975 Harley Sportster
1974 Motor Guzzi 850 and many, many more 80cc and up
MULLINS MARINE SALES LTD.
382-1928 382-4515
925 Yates St.
D.L. 10286

YAMAHA OF SURREY
"Largest Variety"
1975 TX 650s
1975 MX400
1975 TY250
1975 YZ125
USED BIKES
1975 YZ360 $1,249
1975 DT100 $699
1972 R5—350 $525
10825-148 St. 588-5656
D260

SUPER SPECIAL
NEW 1974 HONDA CR250 M.X.'s $999.00
NEW 1974 HONDA CR125 M.X.'s $899.00

COLWOOD HONDA
Div. Mullins Marine
2781 Millstream 478-8831
Left off hwy. at Western Speedway
Dealer Licence Number D-114

POWERTOWN M.C.
Tuning and service to all makes.
WORK GUARANTEED
384-1249
614 Grenville

THIS WEEK'S SPECIAL
JAWA 350 with sidecar
Reg. $1890 NOW $1745
KEN PRASING EQUIPMENT
478-9313 800 Goldstream
MCD 1

FREDERICK
MOTORCYCLE SALES
SUZUKI—BMW
Repairs—Service to all Makes
616 Queens D.L. 3682 383-0823

1968 — 650 TRIUMPH CHOPPER, rebuilt motor, Harley Hub, King and Queen seats, over $1200 invested. Will sell $1000 or best offer. 384-6966.

'73 KAWASAKI 250 ENDURO, 2,000 miles, excellent shape, $700 or offers, 656-1935.

78 BICYCLES

Russ Hay On Government
Between Bay and Hillside
The Leading Bike Shop
384-4722

RALEIGH SALE
10 speeds $99.88
5 speeds men's only $95.88
3 speeds men's only $75.88
MASTER CHARGE
TRADES WELCOME
CHARGEX
Terms Available
Open Mon.-Sat. 8:30-5:30
Fri. till 9

"BIKE — SALE"
CLEARANCE on all remaining stock of 3-5-10-speeds
At
MULLINS MARINE SALES LTD.
382-1928 382-4515
925 Yates St.

10 SPEED BICYCLE. EXcellent condition. 382-0020.

SEKINE RACE BIKE IN TOP condition. 384-0893, after 5:30.

MKM CAMPAGANLO EQUIPPED $500. 477-2486

10-SPEED BIKE. $65 OR BEST offer. 478-0142.

80 BOATS and MARINE

14' 5-PASSENGER FIBREGLASS outboard. Suitable for towing by Volkswagen, etc. Excellent for skiing or fishing. 35 electric start Chrysler. Canvas boatcover. 5-gallon tank, ski harness and rope, tilt boom trailer. Offers. 383-1501.

SAN JUAN 24' FIBREGLAS sloop, racing, cruise equipped. '74 6 h.p. Johnson auxiliary. Spannaker and gear, 3 sails. Many extras. $13,000. 479-2697, 2 p.m.-6 p.m

18' SPORTSMAN WITH CUDDY cabin, 70 horsepwoer Evinrude. E-Z load trailer, 1650 pounds. Complete outfit, only one month old. Used 20 hours. Try $6,000. Phone 386-0184 after 6 p.m.

26' POLLYCRAFT, BOATHOUSE kept, 2-way electric fridge, all new interior, 225 Grey Marine, lots of extras, $15,200. Days 383-3445; evenings, 385-8558, 652-2154.

DAYSAILER, ENGLISH DESIGN, Crosby 16' main, jib, 3½ Seagull longshaft, Eze-loader trailer. Strong and steady boat, ready to go. $1,490. 642-3074.

'68 CONVERTED TUG. CRUISE and live aboard. Fully equipped with fridge, freezer, washer and shower, 10 K.W., AC generator, 400 HP. main engine. $43,000. 743-5196

28' COLUMBIA SLOOP 9.5 OUTboard, four sails, dinghy, log and knot meter, ready to cruise. Excellent condition. $20,500. Phone 385-9537, 6-8 p.m.

13½' FIBREGLASS BOAT WITH 35 horsepower Chrysler outboard and trailer, sacrifice at $1,150. 598-6523.

18' CATAMARAN, FULLY equipped, new mast, new dacron deck, custom trailer, $1,650. 479-7595.

30' ALDEN DESIGNED SLOOP, cedar on oak, I.B. new sails, standing head room, $9,800. 339-2328.

32' CLASSIC SEDAN CRUISER. Cedar and mahogany, good live-aboard $7,800. 656-1911, evenings 6-8.

22' REINELL VOLVO 170, I.O., sleept 5, full galley, head, twin wipers, anchor, etc. Moorage paid 'til March '76. $9,500. 598-3677.

16'8" FIBREGLASS OVER NEW wood hull, canvas top (folds), sleeper seats, trailer, 50 h.p. Merc, $1,900 or offers, all 1969. 595-0134.

WANTED: PART-TIME USE OF good fishing boat. In turn, will store inside near marinas. 478-0245.

UNIVERSIAL 4 - CYLINDER marine engine, good condition, $500. 384-4709.

1972 17½ LARSON, 85-H.P. JOHNson, Tilt trailer, $3,975. Small boat wanted in trade. 477-8035.

1969 25 H.P. JOHNSON WITH tank and hose Excellent condition. $350 or nearest offer. 384-2855.

FOR SALE — 16' CLINKER, 7 h.p. inboard, $180; 8' sailboat, Sabot, $150. Phone 652-1919.

32' WOODEN HULL CRUISER Sleeps 5, 4 cylinder diesel Perfect condition. $12,000 firm. 598-1596.

14' FLYING JUNIOR SAILBAOT. Excellent condition $750. Phone between 6-8 p.m. 386-0751.

12' ALUMINUM BOAT, 1973, 7½ hp. motor, rebuilt trailer. $475. 14' Frontiersman canoe, $145. 478-4154.

FOR SALE, 26' FISHBOAT, B LIcence, salmon and cod, $8500. 753-5890.

24' BOAT, $500 OR OFFERS; 14' boat, motor, and trailer, $700. 384-5550.

WANTED, GOOD USED DACRON sails for a Sabot. 477-1645.

'68 20-HP. MERCURY, CONTROLS and tank, $395. 656-3441 after 5.

1968 40-H.P. EVENRUDE, NO rust, $375. 477-8025.

MARINE 4-CYLINDER DIESEL engine. 479-5751.

80 BOATS and MARINE

DUNCAN BOATLAND
INFLATION FIGHTERS
15' CAL GLASS
— 40 h.p. Mercury M.L.
— Sleeper seats
— Foam flotation
— Convertible tops
— 900-lb. trailer
$2995
16' CAL GLASS
— Sleeper seats
— Foam flotation
— Convertible top
— 1200 lb. trailer
— 40-h.p. Mercury E.L.
$3450
— with 50 h.p. Mercury E.L.
$3695
— with 65-h.p. Merc E.L.
$3895
17' CAL GLASS
—120 Mercruiser I.O.
—Walk thru windshield
—windshield wiper
—foam flotation
—camper top
—Road Runner trailer
$5395
REINELL
15' — 30'
Special Summer PRICES
on few remaining '75 model REINELLS — making room for the 76's.
SEA-RAY
18' — 30'
MIRRO CRAFT
Aluminum Boats
Mercury Outboards
VANCOUVER ISLAND'S OUTSTANDING BOAT CENTRES
DUNCAN Boatland
6045 Trans Canada Hwy.
DUNCAN 746-4158
642 Burnside
VICTORIA 386-2476
OPEN
Mon.-Fri. 8 a.m.-5:30 p.m.
Sat. 9 a.m.-4 p.m.

ON DISPLAY
28' K & C
HORWOOD MARINE
823 PANDORA

GIBSON Powercraft
CENTRE LTD.
2520 Gov't (near Bay St.)
THIS WEEK'S SPECIAL
24'6" BAYLINER
2550 SARATOGA Offshore
—225 VOLVO I.O.
—Enclosed forward cabin
—Stand-up head
—Full Galley
—Sleeps 5
$12,550
IN THE WATER
CAL GLASS
VC 2000
19' Cuddy Cabin
—165 h.p. OMC
—Marine head
—Camper top
$7495
V2200
21'3" COMMAND BRIDGE
—190 h.p. OMC
—full galley
—marine head
—camper back, bridge cover
$11,495
USED
12' Aluminum cartopper $200
600 lb. EZ Loader Trailer $200
1000 lb. SEARS trailer $175
'74 2 h.p. JOHNSON $205
'71 9½ h.p. JOHNSON $295
382-8291
"It's the service that sets us apart"

VIVACITY, 20 F.G. SLOOP bilge, keels, 4 berths, head, main working jib, Genoa spinnaker, 9.9 Johnson, $5,300, Call 592-4835.

M.V. BLACK GOOSE, 40' DIESEL, displacement cruiser, good live-aboard, or charter. $25,000 or offers. 382-2627 or 382-5277.

24' SABRECRAFT, FULLY equipped. Needs motor work. Asking $4,850.00. 385-5890.

THERMOGLASS BOAT 14½', brand new 70 HP Johnson, with extras, $3150. 479-3725.

15½' PLYWOOD BOAT, 35 Evinrude, 1974 6 Chrysler, plus trailer. $950. 656-3473 after 6 p.m.

21' BOAT TRAILER, TANDEM, asking $850. 479-2065. 108 Helmchen.

1971 50-H.P. JOHNSON, CONtrols, tank, never in salt, like new. $895. 477-8035.

24' FIBERGLASS RIVER BOAT with trailer, $1850 or boat only $1250 after 6 p.m. 479-8776.

1974 15 FT. CALGLASS, FULL camper top, 50 Merc., road runner trailer, like new, $2995. 652-5728.

1970, 36' SCHOONER. 112-724-2229, Port Alberni.

WANTED — DAMAGED JOHNSon or Evinrude for parts. 592-0566.

17' SANGSTER, DEEP V, 115 and 4 h.p. plus trailer 479-1772.

80 BOATS and MARINE

HORWOOD MARINE
USED BOAT CLEARANCE PACKAGES
'70 15' Hourston
50 h.p. Merc., trailer, canvas top ONLY $1995
'63 15' Hourston
35 h.p. Merc., trailer, canvas ONLY $1695
'70 18½' Fibreform
Cutty, 120 Merc and Trimtabs.
Reg. $6,795 SALE $5,895
'68 14' Barracuda
40 h.p. Evinrude elect. and trailer.
Reg. $1,595 SALE $1,200
Authorized Volvo and Mercruiser Dealer
Dealers for K-C and Glas Ply Boats
385-1451
HORWOOD MARINE LTD.
823 PANDORA

MINIATURE KEROSENE ANCHOR LIGHTS
ONLY
$2.40 and $3.00
See them now at
BOSUN'S LOCKER LTD
580 Johnson St. 386-1308

Brand New REINELL
21 ft. 6.4 metre
—cuddy cabin
—188 Mercruiser
—full factory warranty
Sugg. retail $14,000
MAKE AN OFFER!!
382-2222
WORLD OF PLEASURE
Next to Red Lion

ON DISPLAY
28' K & C
HORWOOD MARINE
823 PANDORA

VAN ISLE MARINA
Due to increased sales we require more good quality listings. If you are considering selling your boat contact Don Omlid. Open 7 days a week including evenings.
VAN ISLE MARINA CO. LTD.
Tsehum Harbour Box 2130
656-1138 Sidney, B C.

NATIONAL Boat Sales Ltd.
2060 WHITE BIRCH ROAD
SIDNEY, B.C.
(604) 656-3966
NEW AND USED
GRAND BANKS, ALASKAN
OVERSEAS
RANGER
BROKERAGE

BOSUN'S BOAT SALES
656-5564
10775 McDonald Park Rd., Sidney, B.C.

WESTPORT YACHTS
2070 Tryon Rod., Didney 656-5832
AGENTS FOR
BUCCANEER Cruising Sailboats
21', 24' 27'
CRUISE-A-HOME
BLUE WATER HOUSEBOATS
YACHT BROKERAGE

FORTUNE BOAT SALES
BOAT OF THE WEEK
SAIL: Beautiful professionally built measured Thunderbird. $6,950. POWER: Classic 35' Monk Sedan Cruiser, immaculate inside and out. $24,500
2270 Harbour Rd., Slodney 656-5591

Bob Whyte Marine
SALES AND SERVICE
Dealers for
TANZER—CLIPPER SAILBOATS
CAMPION—DOUBLE EAGLE
LUND POWERBOATS
JOHNSON—OMC
2266 Harbour 656-6421

WESTFALL SPORTING VENTURES LTD.
WESTBAY CHARTERS
Dealers for Ventures Sail Boats
21' - 25' $369 - $6,395
Teak for sale. Custom-milled to your specifications. $3.50 per board foot.
386-8327

FROM SWEDEN WITH LOVE. Special Care. The Albin 25 diesel cruiser, and the Albin 79, Vega, Ballad, Diesel and Sail Boats.
R.F.C. MARINE SERVICES
2270 Harbour Rd., Sidney at Kingfisher Marina
656-5591 Eve. 656-6330

1973 — 21' FIBREGLASS ROUGE, E-Z load trailer, 170 h.p. Volvo, bilge blower, bilge pump, galley, 8 track stereo, AM radio, CB radio, sleeps 4, like new throughout, many extras, plus 6 h.p. Chrysler for trolling. Asking $9,500. (Open to offers). 386-9071 after 4.

FOR SALE SLOOP, STEEL hull, 22'x7' - 6"x2' - 9", 240 square feet sail (Dacron) area, 10 h.p. Briggs and Stratton inboard, 2-3 berth, former lifeboat, owners living aboard, Tofino, B.C. $5,000. Write for specifications, S.A.W. to Box No. 308, Tofino, B.C.

FREE MOORAGE AND INSURance in exchange for use of boat on 12 alternate Sundays (Sept.-March) 20' plus cabins cruiser for use as committee boat for Turkey Head Sailing Association. 598-8480.

17½' FIBERGLASS OVER PLYwood hull, also fiberglass and Tuflex paint included. Best offer. Also 14½' fiberglass over plywood, older 25 hp. Mercury outboard and trailer. Best offer. 478-1442.

REAL CUTE
18' sailboat, with full length concrete keel, cedar hull, glassed deck, enclosed cabin and self bailing cockpit. Outboard motor included too. Asking $1850. 658-5069. Moored at Deep Cove Marina.

BRITISH SEAGULL OUTBOARDS
SALES — SERVICE — PARTS
All Models now in Stock
VIC. LAWNMOWER HOSPITAL
834 Johnson St. 386-8338

72 FIBERGLASS 14' BOAT, FULL convertible top, 20 H.P. electric start outboard and control, tilt trailer. Clean, excellent condition. A bargain at $1950. 479-5314.

CANOE COVE YACHT SALES
Sidney, B.C.
656-5711 656-3915

CHRYSLER OUTBOARDS
Sales - Parts - Repairs
KEN PRASING EQUIPMENT
478-9313 800 Goldstream

35' C LICENSE FISHBOAT, CONverted to live-aboard, 1st $7,500, 479-1350.

THE NET LOFT BUY AND SELL marine supplies, 9816 4th St. Sidney. 656-6612.

16' FIBERGLASS WITH TOP, 40 h.p. Mercury, 2000 lb. trailer, $850. 479-9210, 4416 Wilkinson Rd.

HAIDA 26 SLOOP. STRONG, DEpendable, flush deck model $12,500. 592-3976.

80 BOATS and MARINE

MERCURY MARINE
FIBERFORM
19' BIMINI
—Deep V tri-hull
—165 Mercruiser
—Full camper canvas
—Full galley
2 ONLY
$9995
19' Deluxe HARDTOP
—165 Mercruiser
—Standup camper cover
—Monterey dash panel
$9495
BELL BOY
18' Outboard
—Soft top
—115 Mercury
—Caulkin's trailer with brakes
—Bow rail, stern ladder
—Walk thru windshield
—Deluxe sleeper seats
$6995
7.5 h.p. MERCURY
Outboards Available
NOW
385-1457
MERCURY MARINE
800 Cloverdale
Open Friday nights till 9

ALUMINUM BOATS
PRINCECRAFT
TOP QUALITY—BEST BUY
11'6"—$299.95, 13'6"—$395.95
12'4"—$389.95, 14'4"—$499.95
15'3"—$570.00
CHRYSLER OUTBOARDS
SALES — SERVICE — PARTS
NEW UNITS ON DISPLAY
1 used 20 h.p. 1 used 70 h.p.
1 - 4 h.p. Johnson

BRITISH SEAGULL OUTBOARDS
3¾ h.p.—$335, 6¼ h.p. $375,
10½ h.p.—$475. Long shafts, $20 extra.
VICTORIA Lawnmower Hospital
834 Johnson St 386-8338

SPECIAL
Brand new 34' steel hull "Saugeen Witch" Colvin design. Professionally built to plans, hull and deck. A giveaway at $9950.

24' BAYLINER
1975 SARATOGA Offshore H.T. As new only 80 hrs. Radio, sounder, dual batteries, swim grid, 190 h.p., I.O. Reduced to $13,900.

24' SEA RAY 240 hardtop, 255 h.p. Mercruiser, possibly the best 24 available. $14,500.

MACE MARINE
Dealer for LYMAN boats
19'-28' Inboard and V drive
Builders of quality boats for 99 years
553 HEAD ST.
At West Bay Marina
"Just Minutes From Downtown Victoria"
383-3324

SPECIALS
17' K and C THERMOGLASS
—full canvas top
—120 h.p. Volvo I.O.
—trailer
$495
18'5" STARCRAFT Chieftain
—cuddy cabin
—120 h.p. Mercruiser I.O.
—sounder, compass, wipers
$6950
OAK BAY MARINE
Sales and Service
1327 BEACH
598-3393

VALUE PLUS
Special prices available now on
DOUBLE EAGLE boats
MERCURY Outboards
and EZ Trailers
at
MULLINS MARINE SALES LTD.
382-1928 382-4515
925 Yates St.

ON DISPLAY
28' K & C
HORWOOD MARINE
823 PANDORA

26' FIBERFORM, 1974 COMmand bridge and dual controls, 225 HP Mercruiser, FWC, power steering, trim tabs, elec. fridge, stereo cabin heat, power searchlight, sounder. May be seen at Hebbert's Marina, Maple Bay. $16,800. Geoff Simpson, Box 47, Mill Bay, 748-3242.

15' CABIN FIBERGLASS, COMplete with tilt trailer, Merc controls, wheel steering, bucket seats, rod holders, anchor. Sturdy construction, with flotation foam designed for open water operation. $650. 479-3504.

SACRIFICE
18' Fibreglass Hull, 7'2" beam, with cabin, equipped with ice box, stove and sink. Set up for inboard motor, can be converted to outboard. Must sell this weekend. $1795. 382-5705.

34 FT. MOTOR SAILOR YAWL mahogany hull BMC 4 cyl. diesel, view Government Wharf, Resthaven Drive, Sidney. Sat. and Sun. til 8 p.m. 385-2922 Weekdays. Offers.

STEEL BOATS
Mayer Steel Boat Ltd. (Capital) Builders of steel fishing vessels, 42' to 60'. 10225 McDonald Park Road, Sidney, B.C. 656-4715.

15'6" GLASSCRAFT, WITH SKI post and extras. 1970 115 HP Johnson 2 seasons on new head. Road runner trailer $2,950. The Galley Coffee Shop, Shawnigan Marina. 743-9354.

MUST SELL ONE YEAR OLD 16' Calglass Tri-hull, 115 Johnson, EZ loader trailer, 45 plus miles per hour, great ski boat, $4,000. 595-1369.

19' PLYWOOD CAMPER BOAT, new fibreglass bottom, 75 Johnson and extras, good for family. $2,100 or offers. 479-1260.

17' FIBREGLASS BOAT WITH 70 h.p. Mercury electric. canvas canopy top. Excellent condition. $1800 or offers. 386-8588, 592-6118.

24' FIBERFORM. FULL ELECtronics, including radar. $13,500. 592-6940.

27' OLDER OWENS EXPRESS cruiser, 6 gray marine, $7000. 478-8103.

TRIMARAN, 31',
656-1465.

14' HEAVY DUTY ALUMINUM boat and trailer, $500, 656-2984.

15' BOAT AND NEW SIMPSON Sears trailer, $350. 595-6001.

10 HP JOHNSON AND TANK, never in salt $195. 477-8035.

80 BOATS and MARINE

METRO MARINE
SANGSTER
"When you want the very best"
SANGSTER
18' TEXADA — full camper top 120 h.p. Mercruiser
SANGSTER
18' COHO walk-through windshield — camper top 120 h.p. Mercruiser also available with hardtop, 140 H.P. and 165 H.P.
SANGSTER
20' BLUBACK — walk-through windshield — sleeper seats, camper back. 165 H.P. Mercruiser.
— also available with weekender GALLEY PACK.
SANGSTER
22' DOLPHIN Hardtop with camper back. Weekender Galley Pack.
— also available 165 H.P. and 188 H.P. Mercruiser.
SANGSTER
25' MARLIN full cabin, flybridge, complete in every detail and equipment.
COMPLETE LINE OF Road Runner Trailers 12' to 26' Models
NO REASONABLE OFFER REFUSED
100 PER CENT FINANCING O.A.C.
2360 Beacon Ave. SIDNEY
CALL NOW
656-4311
656-2821
BRUCE LOCKHART, Mgr.
382-6315

METRO MARINE
ON DISPLAY
28' K & C
HORWOOD MARINE
823 PANDORA

Newman's Marine Service
TUNE-UPS
OMC MERCRUISER
UNIVERSAL
ENGINE REBUILDS TO ALL MAKES
10042 JUDSON PL., SIDNEY
656-6263

DINGHIES
We have developed an excellent stock of DINGHIES and CARTOPPERS.
LIVINGSTON — OLYMPIAN
SKOOKUM — WONDERCRAFT
Open Saturdays and Sundays
ALL BAY MARINA
2238 Harbour Rd. 656-3167

Sailboat Marine Hardware
From
SCHAEFER, BARTON, and MAIN
Tops in design, of quality materials
Also BARIENT and BARLOW winches
McQUADES MARINE SUPPLY
1252 Wharf 383-1141

Polaris Agencies Ltd.
marine insurance specialists
819 FORT ST. 386-3411

HARBOUR MACHINE LTD.
MARINE ENGINES
New — Used — Gas — Diesel
Engine rebuilding general machinists. Propeller repairs and modifications. Aluminum and steel welding, repairs and fabrication.
31 Erie St. 383-6555

BOATERS!
See our large display of appliances, plumbing and electrical supplies.
S. J. PEDEN LTD.
2855 Quesnel St. 386-3464

36' GRENFELL CRUISER, MAhogany on oak, elegant, roomy, sleeps 8, boat house kept, new Chrysler marine engine, 2-way electric fridge, diesel furnace, electric winch, radio, telephone, citizen band, loud hailer, constavolt. $32,500. 656-1846.

FISH BOAT RENTALS
16' Aluminum Smokercraft, life jackets, paddles, fishbox, rod holders, by hour, day, week. Tackle available. Bosun's Charters, 656-6644, 10775 MacDonald Park Road.

18 Ft. BRANDLMYER with EZ Loader, Trailer $800
17½ ft. GLEN'L with home-made trailer $475; D-4250

SHELBOURNE AUTOMART LTD.
1640 Cedar Hill X Rd. 477-9166

CROWN 18' SAILBOAT. GOOD condition, 2 jibs, main, Seagull outboard and inflatable dinghy. Must sell. $3495. 592-4015, evenings and weekends.

19' LAPSTRAKE HULL, CABIN, Volvo Penta inboard-outboard drive, trailer, $4200. 478-6320 or 386-6616.

"GUPPY," 8½' ALUMINUM boat, suitable for oars or motor, only 2 years old. Priced well below market value at $225. 477-8171.

SWIFTSURE 24, WELL equipped for all conditions. $11,000 or best offer. Phone Vancouver, 291-0962.

AS NEW 20' LARSON BOAT, 165 Merc. inboard, 656-3563, 9628 Second St., Sidney.

92 SPORTING GOODS

RIMPAC DIVERS LTD.
offers a "FORGOTTEN DIVER PROGRAM".
Let the professionals of RIMPAC Divers give you a refresher course to update your qualifications. The course is also designed for experienced but non-certified divers (Mossbacks)
PROGRAM:
—Aug. 29, 7 p.m. diving knowledge asesssment.
—Aug. 30, 9-5 Diving skill assessment and lectures.
—Aug. 31, 9-5 Diving skill refresher and lectures.
—Sept. 1, Diving certification knowledge and skill tests.
Phone 656-6313 or visit "The Portitole" at 9818 5th St. Sidney, for information and booking.

HUNTERS
Downvests $19.95. Florescent hats and vests, also for the Bow Hunter, camofiage hat.
Robinson's
1307 Broad St. 385-3429

SEA TREK DIVE CENTRE
"TEACHING IS OUR SPECIALTY"
Next SCUBA COURSE
Starts August 12
629 Dunedin 386-7528

DIVERS
For quality, service, dependability, instruction and price, it's hard to beat the experts at
FRANK WHITE'S SCUBA SHOP
832 Fisgard St.

N. A. U. I.
CERTIFIED SCUBA COURSES start on September 8th. Phone Dan Hall 478-7808, Crystal Pool 383-2522. The Scuba Shop 385-4713.

SUMMER HOCKEY SCHOOL
RAY'S SPORT CENTRE LTD.
1692 Douglas 385-6312
and and
Colwood Corners 478-3606

WET SUIT, APPROX 5 FT. 10", 150 pounds, fins, mask, snorkel, 2596 Wesley Place, basement after 5.

REMINGTON WINGMASTER for sale, only two boxes shells fired, $110; Coey single shot .22, $10. 479-8756.

93 CAMERAS, SUPPLIES AND PHOTO FINISHING

FOR YOUR PROCESSING NEEDS:
Maybe not the quickest
But the Best!
Bill's Photo Supply
1672 Douglas 383-7443

BOLEX 16 MM MOVIE CAMERA, good condition, $400 or offer. 658-5859.

CANON FTB CAMERA, RARELY used. $190. 382-8043.

96 RANGES, STOVES and FURNACES

SEE-FIRE FIREPLACE-STOVES: small, handsome, heater, cooker, incinerator, $249. 477-6164.

MODERN COMBINATION OIL and electric range, oil drum and stand. 598-5030.

VIKING ELECTRIC STOVE, 30", good working condition, $35. 477-4367.

OIL HOT AIR FURNACE, OIL tank, air ducts. Cheap. 595-4958.

NEW STOVE, 24" HARVEST gold, $170. 384-0321.

ELECTRIC RANGE $95.
477-6418.

97 FURNITURE

TILLICUM FURNITURE WAREHOUSE STORE
New furniture at old prices. Featuring comfortable Colonial styles. High back chesterfields, love seats, hide-a-beds and occasional chairs in Herculon and 100% nylon fabrics for easy care and hard wear. Full selection of pole, swag and table lamps, maple end and coffee tables — bedroom furniture sold separately or by the suite, dining room suites in Colonial maple or heavy early American pine. Sit in comfort and relax in a rocking chair of pine or maple woods. Don't pay big store prices — see us first.

FREE parking at the door. Use your Chargex. 382-2434. 1006 Tillicum at Craigflower.

MATTRESSES
WHY NOT
buy your spring filled mattress directly from our factory, good quality at a reasonable price.
6-INCH LATEX
FOAM RUBBER (All Sizes)
posture zone support, clean, hygenic, doesn't sag or lump. 3'3", $109; 4'6", $139; Queen, $179.
IMMEDIATE DELIVERY
GREGG FURNITURE
2300 Douglas 388-7365

VILAS
Genuine Vilas furniture.
We ship anywhere in B.C.
Brochure on request.
Continental Furniture
716 Johnson Street, 386-2458
NEW FURNITURE

INLAID WALNUT ½ CIRCLE cabinet, round, Duncan Phyfe, pedestal, drum table, four chairs; mahogany corner cupboard; seascape painting. No dealers. 388-6556.

EXPERIENCED WAITER, waitress, required for downtown family restaurant good hours, good working conditions. 712 Yates. 385-4666.

SEE OUR DISPLAY OF 3 ROOM groups from $599.50. Easy terms available. MacDonald Furniture Mart, corner of Broad and Pandora. 383-1171.

OLD OAK KITCHEN TABLE, HAS 6 legs, and carved end panels, plus 5 oak chairs, $275; oak bookcase, end table, $25; walnut end tables, $30. 592-6322.

CHAIRS REASONABLY PRICED, color TV 4½ years old, $250; Hand carved chair, $150; Fireplace screen, $15. 598-1050.

ONE MEDITERRANEAN BLACK and red couch and chair, 7 months, $450. 382-6234 after 3.

QUEEN SIZE BED, BOX SPRING and mattress, Beauty Rest. 384-3329.

2-PIECE CHESTERFIELD, NEW condition, turquoise and green, 478-1159.

3-piece Walnut bedroom suite, good condition. Offers, after 4 p.m. 383-0969.

CUSTOM BEDS
Captains and mates, $110, bunks, $80, delivered. 479-7400.

BLACK AND WHITE CHESTERfield suite, makes into bed. Like new. $150. 382-0020.

THREE SEATER CHESTERfield with chair $50 and coffee table $10. 382-1364.

POSTURPEDIC MATTRESS AND box spring, queen, immaculate, any reasonable offer. 598-6348.

2-PIECE CHESTERFIELD, $100; rocker, $20; single bed, $30 388-5795.

SINGLE BED, NEW DRESSER, TV stand, night tables, lamps. 383-1616.

2 CUSTOM-MADE LOVE SEATS and Ottoman. Green-beige floral. 478-4428.

WHITE TWEED VILAS SUITE, as new, was $750. Asking $450. 382-0330 after 5.

ROLL-AWAY BED, HARDLY used, $30. 383-7076.

98 TV, STEREO, RADIO SALES and SERVICE

USED 25" CLAIRTONE COLOUR TV, new picture tube, with 2 yr. warranty, 6 months warranty on remainder, only $329.95.
ATLAS STEREO AND TV
768 FORT STREET 385-2712

SANSUI 410 RECEIVER WITH FM. Electra BD 1000 turntable. Two Ultimate 3-ft. speakers. Two Lloyds speakers and Toshiba ear phones. Only used three months. 386-0735.

REALISTIC TRC 48 SIDE BAND Base Mobile, co-phased, 5 foot Francis Mirror Mount Antennas. Used 2 months. 383-3837.

PANASONIC COLOR TV, 2 years old. Immaculate condition. Best offer. 1725 Kings Rd.

8-TRACK CAR STEREO WITH radio, 2 speakers, like new, $100. 478-4428.

AS NEW ROBERTS REEL TAPE recorder, $175 firm. After 6 p.m. 477-1595.

98 TV, STEREO, RADIO SALES and SERVICE

KENT'S
COLOR TVS
1 used Philco new pic. tube $229.00
1 used Zenith new pic.tube $289.00
1 used Admiral 22" $289.00
1 used Westinghouse $249.00
2 Brand new 20" G.E. solid state $438.00
1 brand new 20" solid state Philco $488.00
742 FORT
383-3513

RENT
Color or B-W TV
from MAIS today
385-2435

Rent or Own
FROM
CITY CENTRE TV
OPEN 10 A.M. — 10 P.M.
6 DAYS A WEEK
3970 Shelbourne 477-6971
Next to K Mart in the Mall

BUTLER BROTHERS
TV Rentals
1720 DOUGLAS STREET
385-3832

2 ALTEC 15" 418-B SPEAKERS, $75 each; Electrohome 100 watt stereo amp, $45. 382-2510.

TV 22" RCA VICTOR. BLACK and white. Excellent condition, $50 592-6576.

ROARY ANTENNA COMPLETE with 20' mast and guy wires and controllers. 652-1893.

SONY 252D REEL TO REEL tape deck. New head, $130. 478-9183.

PIONEER, SA-700 AMPLIFIER, 27 watts per channel, excellent condition, $150. 383-1541.

FISHER AMP, CREATIVE speakers, AGS turntable, good condition, $400. 385-8819.

PAIR OF DYNACO A-25 SPEAKers, $100 firm. 592-7452 after 5.

Celeston 66, $850, SAE Mark 30 and 4 C. $750. 477-2486.

2 EPI MICROTOWERS, GOOD shape, great sound. $100. 384-1662.

SELL IT
FAST
THROUGH
DIAL 386-2121

99 GROCERIES, MEATS AND PRODUCE

SAVE ON MEAT
Summer Pack, ideal for Barbeque. 50 lbs. of waste free meat at less than $1 per lb.
20 lb. Chuck Steak
10 lb. Hamburger patties
10 lb. Frying chicken
3 lb. Pork Chops
3 lb. Wieners
4 lb. Pork Sausage
Sides of Top Grade
Baby Beef 99c lb.
ALBERTA MEAT DISTR.
1811 Cook St. 383-3012 or 383-8552

LOWEST PRICES ON
OKANAGAN FRUIT
Red Haven peaches, apricots, apples, field grown tomatoes (over 10 lbs.) 29c a lb. Cucumbers 2 for 25c (pears coming).
BILL BAYLEY GARDEN CENTRE
(Colwood Farmers Market)
1610 Island Highway 478-8822

LOGANBERRIES
U-PICK — HIGHCROST FARM
6081 Old West Saanich Rd. Luscious fresh or frozen and in pies, jams, jellys, juices. Phone 652-3363 to guarantee yourself prime picking conditions.

WILLIAMS QUALITY MEATS
Grain-Fed Grade "A-1"
Freezer Beef
Sides 99c lb., hinds $1.35 lb.
Fronts 79c lb.
Full Baron of Beef $1.05 lb.
100 per cent guaranteed quality
795 Fort Street 384-0525 - 26

WINE GRAPES
Alicante zenfandel and muscat Lowest possible prices in B.C. Write now or phone for full information to: Larick Industries, No. 103 Jubilee Centre, 1821 Fort St., Victoria, B.C., V8R-1J6, 592-1238.

GREEN AND WAX BEANS 35C pound, cucumbers, table and dills, 25c pound; gold plums 30c pound, your containers. 8:30-5 daily, Tuesday and Thursday only to 8 p.m. Holloway's "U" Pic Farm, 7068 East Saanich Road.

SAVE MONEY AT HARVEY'S
Harvey's Side Bacon $1.79 lb.
Breaded Veal Cutlets $1.95 lb.
FREEZER BEEF SPECIALISTS
Red Brand Sides 99c lb.
cut, wrapped, guaranteed tender
2709 QUADRA STREET 383-2031

CORN
Pick your own and save dollars, guaranteed fresh. $1 per dozen, 5630 Alderley Rd. Just north of Elk Lake.

OUR OWN GREENHOUSE grown Canada No. 1 long English cucumbers 25 cents each, also tomatoes, 1395 Benvenuto Ave. Brentwood Bay. Closed Sundays.

CORN
Pick your own and save dollars, guaranteed fresh, 65c per dozen, 5630 Alderley Rd., just north of Elk Lake.

PICK YOUR OWN CANNING TOmatoes. 20 lbs. minimum, 15c lb. Bring containers. Le Coteau Farm 304 Walton Pl. off Oldfield.

CORN
Ready picked at Silver Rill Farm, 7179 Central Saanich Rd. 652-3509, 652-5566.

FREEZER BEEF
Buy direct from the ranch and save. Myhill Ranch, 743-9432.

TOMATOES, 35C LB. LARGE canning tomatoes, 30c lb., 25 lbs. and over. 6432 Pat Bay Hwy.

FRESH FROZEN TUNA, 60C LB. M.V. Pacific Hunter, Fisserman's Float. Get it while you can.

CANNING TOMATOES, 20 LBS. for $5, bring own containers. 5660 Alderley Rd. 658-8732.

PICK YOUR OWN RASPBERries. 50 cts. lb. Good picking still. 6432 Pat Bay Highway.

BLUEBERRIES, 55C LB Orders taken now for new crop. 386-0934.

PICK POUR OWN LOGANBERries, 30c a lb. From 8 a.m. to 6 p.m. 6929 Veyaness Rd.

CORN, FRESH PICKED, 9459 West Saanich Rd.

CARROTS FOR FREEZING. 652-1546.

100 MISCELLANEOUS FOR SALE

HOOVER WASHER SPIN. AUTOmatic rinse, $125. 656-1259.

100 MISCELLANEOUS FOR SALE

AUCTION

CARVED BEDROOM STE.

PIANO

CORNER CABINET TEA WAGON

10 NEW Shag Rugs 9 X 12 to 12 X 20

ESTATE FURNITURE, ETC.

FRIDAY at 7 p.m.

KILSHAWS 384-6441

1115 FORT ST.

ELECTRIC LAWN MOWER, $30; bathroom ventilator, $15; stainless steel double sink, $17; white porcelain wall sink, $5; umbrella stroller, $15; leaded glass buffet, $50; oak dresser and plate glass mirror, $50; oak wardrobe, $5; two end tables and one coffee table, $5 each. Wanted: Bed chesterfield and 32" wide china cabinet. 658-1118.

23' BARBECUE, $10; LAWN-mower, $25; cross country skis, 2 pairs, $15 each; downhill skis with Gertsth bindings, $30; table and chairs, $55; Baycrest washer and dryer, $150; assorted garden tools, $15, metal dog cage, $20; fireplace screen and tools, $30; hairdryer, $10; axe, $10, and carpet sweeper, $10. 384-7445 before 3 p.m.

B.C. GREENHOUSE BUILDERS LTD.
See our display greenhouses — Dinters Nursery Duncan, Elk Lake Nursery, and at the P.N.E. For brochures and information write 783 Hutchinson Ave., or phone 385-8445 anytime.

HASTINGS
REBUILT NEW AND USED VACUUM CLEANERS
382-6811 2100 Douglas

BELL AND HOWELL, FULLY automatic movie camera, 8 mm., Super 8 projector and screen, tripod, portable heater, Electrolux floor polisher, stereo turntable, box spring and mattress, 54". All excellent condition. 595-3061.

HOMELITE CHAIN SAWS
SALES — SERVICE — PARTS
XL 2, complete with carrying case. Regular $139.95. SPECIAL, $124.95.
VIC. LAWNMOWER HOSPITAL
834 Johnson 386-8338

COMPLETE STEREO SYSTEM, 5-years-old, dual, Nouresco equipment, good condition, $300. AM-FM receiver turntable, two large speakers. Victoria 385-6549 between 6 p.m. and 7 p.m. daily.

MOBILE TELEPHONE, LEASE or purchase; tan leather swivel chair, with ottoman, super comfortable, offers. 382-2083 after 6. 478-7378 before 9 a.m. or after 8 p.m.

TOTOM POLE BOAT LOADER, tires, 775x14, snow; painters coveralls new, size 44; heavy duty light cord extensions, down rigger with deck mount, new, $40. 385-0380.

Aluminum Gutters
5" CONTINUOUS in baked enamel Screens, windows, awnings, doors.
B.C. ALUMINUM 479-3232

UTILITY TRAILER, 4 X 8 X 4 ft. high, 1,500 lb. capacity, waterproof with removable roof, full lights, spare 15-in. wheel, built-in jack, $390. 658-1148.

BED AND DRESSER, $125; cedar chest, $75; sofa bed and 3 chairs, $175; floor lamp, $10; coffee table, $12. Also miscellaneous. Good condition, phone 383-9409.

MAYTAG DEPENDABILITY!
The one thing you can't put a price on. Get your washer today at C. TAYLER Home Appliances Ltd., 707 Johnson, 383-3281.

SHUFFLEBOARD, 16' WITH stones, electric lawnmower, single bed with mattress, electric polisher, garden tools, umbrella clothes line. 656-3498, 2321 Orchard Ave., Sidney.

BRASS FIREPLACE SCREEN, inexpensive Persian carpet, new single pedestal country style kitchen table, single foam mattress for coach. 598-6348.

OLDER, STURDY CHESTER-field suite—good shape $80. 21" color Fleetwood cabinet TV, $125; dual 1010 turntable with smoked glass top, $65. 382-4380.

OIL STOVE, HOT-WATER TANK, 2-year-old faucett spaceheater, 2 65-gallon tanks, and stands, 1 electric stove. Will sell cheap. 652-2286.

WESTINGHOUSE HEAVY DUTY automatic washer; Remington 754 Chainsaw, Coppertone range hood; after 5, 479-7535.

FREE TO GOOD COUNTRY home, Irish Setter lab cross, excellent retriever, 10 mos. old. 1964 Olds Super 88. 478-5449.

BUMPER POOL TABLE, 2 STUD-ded snow tires on Ford rims, wooden play pen and baby walker. 383-9987.

VERY OLD 4-DRAWER DRESS-er, old wash stands, ornate Singer treadle sewing machine, electric stove, 50-gallon oil tank. 658-5832.

METAL DETECTOR, USED once, compass 76B. Two loops, head phones, one year warranty, $270. 477-6271.

RUGS FOR SALE, 9 X 15 GREY carved builton, felt underpad, 6 x 9 green British India, 6 x 9 looped green cotton, all for $50. 592-7508.

DOUBLE BOOKCASE BED; baby buggy; high chair; table lamp. 478-4716.

DOUBLE BED; BLACK AND white T.V.; dresser; china. 598-6647.

IBM "SELECTRIX" OFFICE typewriter, good condition, $275. 595-1086.

SIMPLICITY WASHER-SPIN dryer, good working condition, $90. Phone 477-0445.

26 CUBIC FOOT DEEP FREEZE and self propelled lawnmower. 385-2973.

STOVE, $75; WASHER, $35; dryer, $35. In good working order. 478-9851.

BEDS, ROLLER FRAMES, fridge, bed chesterfield, table, chairs, chrome. 656-3563.

15'X12' NYLON TWIST GOLD rug with rubber underlay, $75. 477-4828.

ANTIQUE CHINA, ODDS, ENDS, trunks, buffet, chairs, doors, electric drill, tools, misc. 382-8375.

DUPLEX STEAM PUMPS, SAFE-ty valves and many other steam items. 592-7058.

DREMEL MOTOR SHOP, COM-plete in original box, all attachments, $55. 658-1148.

SIMPLICITY WASHER-SPIN dryer. Excellent working order, $95. 477-0445.

DEMO SALE
1130 Summit Avenue. Tuesday, Wednesday, and Thursday.

18-GAUGE 5-16 LOCKFORMER with cleat former, $850. 385-5012.

WRINGER WASHER, DRYER, $100. Phone 384-3351.

KITCHEN AID BUILT IN DISH-washer, like new, $350. 384-3329.

HOOVER WASHER SPIN dryer, $150, 1½ years old. 384-7220.

LUMBER, ALL TYPES, 4X8, 6X8. 4225 Wilkinson Rd. 595-4107.

RUSTIC PICTURE FRAMES, custom made. 479-4503.

FOR SALE: STOVE, $175. FIRM price. Phone 478-8816, after 5 p.m.

OAK AND FIR LOGS. 388-6939.

100 MISCELLANEOUS FOR SALE

BARGAIN ANNEX

USED

8-Pce. bleached mahogany dining suite	$329.95
60" Buffet, 3 drs., glass sliding doors	79.95
7-Pce. dinette set, 2 leaves	139.95
Rip Van Winkle King-size Unit with headboard	299.95
Single dresser and mirror, wal. finish	59.95
45" 3-dr. chest	69.95
5-Pce. dinette, one leaf	69.95
Vanity bench	9.95
Colonial Love-seat. Gold tweed	199.95
2-Pce. Chesterfield — Rust tweed	179.95
48" Coffee Tables from	17.95
2-Pce. French Prov. Chesterfield, beige brocade	249.95
Hostess arm chair, floral cover	24.95
Tri-light floor lamp	19.95
Brown vinyl armless daveno	89.95

Come in and browse around

Trade-ins accepted

Used articles purchased

FREE DELIVERY

A DIVISION OF STANDARD FURNITURE

753 VIEW ST.

382-5111

NOW. ORDER YOUR POOL TABLE at the PLAY-MOR factory and you save the middle man's profit. BUY DIRECT . . . factory to you, IT MAKES SENSE . . . YOU SAVE DOLLARS!

PLAY-MOR RECREATIONS LTD
560-A ALPHA ST. 384-3332

MICROWAVE OVEN
Demonstrations
HARKNETT FUEL
2333 Government
384-9381

Mel's BARGAINS
FOR GOOD USED FURNITURE AND APPLIANCES.
3460 QUADRA 384-3152

DEMO SALE
Tuesday, Aug. 19th to Thurs., Aug. 21st, 3 Large Homes, Furnaces laundry tubs, windows, etc. Everything goes. 1019 Collinson St.;
DANE DEVELOPMENTS LTD.

MISTER SWEEPER
New and Used Vacuum Cleaners
Every Make in Stock
Biggest Selection and Lowest Prices in town
All Fully Guaranteed
Bags, Filters, Repairs
906 Esquimalt Rd. (at Head St.) 386-2947

SLIGHTLY DAMAGED ADMIRAL Refrigerator $425; ADMIRAL Ranges $279.95 and up; Deluxe PANASONIC Micro-Wave oven, Reg.
BUTLER BROTHERS
1720 Douglas (Opp. the Bay)

RUGS LOOK "NEW" IT'S SO easy with RUG-MATE stain removing rug shampoo. Rent electric shampooers for $2.00. 8 hours, plus materials. Also Hero Airless spray units, sales and rentals. Clark and Pattison, 760 Bay St. See our ad under Painters for other supplies.

'68 YELLOW PLYMOUTH CON-vertible, black sofa and chair, like new. Potter's wheel, electric stove, 2 army packsacks. window 3x3½, trailer mirrors, wall type ironing board and other miscellaneous items. 658-5648.

REPAIR KITS FOR FIBREGLASS boats complete with all materials and directions carry one for emergency. Now at Industrial Plastics (1975) Ltd. 2105 Douglas St. 386-1477. Open 6 days per week.

DOUBLE BED POSTUREPEDIC mattress $50. 22" barbecue and rotisserie $30. Iloca 35mm stereo camera and close up attachment $30. GE waffle grill $12. Evenings 592-2628.

MISCELLANEOUS HOUSEHOLD furniture; lamps; bedroom suites; hide-a-bed wheel chair; Antique lawn roller; Oak man's dresser; etc. Call to see if we have what you want. 384-8625.

SALE
2,000 sq. yds. carpet roll ends in solid or multitoned colors in plush, shags, sculptured shags, while they las t$4.90 or $6.50 a sq. yd. Old Country Floor Coverings, 2526 Government, 382-6242.

DELUXE STACKING ARM chairs, vinyl or fabric, in stock, low as $23 each.
GOLD, SAFE AND OFFICE EQUIP. LTD.
367 Burnside East

TOOLS, FURNITURE AND AN-tiques, stereos, guitars, golf clubs, jewellery and books. Warehouse bargains. Phone to see if we have it. Universal Trading Centre, 584 Johnson St. 383-9512.

WALNUT VANITY BEDROOM suite $165. 3'3" Beautyrest Box Spring and Mattress, almost new $250. Green Striped chesterfield $125. Mel's Bargains, 3460 Quadra, 384-3152. Closed Mondays.

HOUSEHOLD FURNITURE, DOU-ble bed, davenport, TV, etc. rummage household goods, boys bike, utility trailer, ladders, etc for sale. 477-0218. 58-4061 Larchwood anytime.

BASEMENT SALE. CAMPING equipment. Electrolux 3-brush polisher and Hoover vacuum. Peetz fishing tackle, paintings and many miscellaneous items. Phone 386-7388.

POOL TABLE, $500. SINGLE bed, $40. 2—12" TVs, $50 each. Night table, $5. Chest of drawers, $10. 2 basket chairs, $5 and $8. 478-6529.

BEAUTIFUL FARFISA ORGAN, $600; oil stove, $110; oil drum and stand, $60; water tank and stove pipe, $40; call at 1715 Albert Ave. or phone 595-2025 after 10 a.m.

2 PIECE BLACK NAUGAHYDE chesterfield suite, $250. Coppertone 2 Dr. Frigidaire Fridge $250. G.E. Fridge $59.50. Mel's Bargains, 3460 Quadra, 384-3152. Closed Mondays.

REPLACE YOUR OLD WOOD windows with bright aluminum sliders, screens. 382-2052 or Duncan 748-2933.

FOUR ANTIQUE OAK CHAIRS, single pedestal table, cash register, circa 1890. Phone 385-2224.

PRICE'S LOCK AND SAFE LTD
Safes, Locks, Keys
747 Fort 384 410[illegible]

MOVING SALE. SECTIONAL couch, stereo, dining room suite, miscellaneous. 652-3705.

CHILDREN'S SAND BOXES, 4'x4'x8' with sand, $15 delivered. 383-0047.

INCINARATORS, $5.00. ALSO covers, screens. 479-4067, after 6 or before 8 a.m.

19" TV, $50. REFRIGERATOR freezer, $150. 6' padded bar, $80. 477-0836.

100 MISCELLANEOUS FOR SALE

BUY-RITE

5 ONLY — 5 piece dinette suites with extension leaf. Each $69.98

1 ONLY — Mauve 2 piece modern chesterfield suite. $199

2 ONLY — Boston Rockers, Maple finish. Each $49.98

2 ONLY — Unfinished desks. Each $39.98

5 ONLY — unfinished 5 drawer chests. Each $34.88

10 ONLY — Odd Lamp Shades, your choice. Each $4

6 ONLY — 9 x 12 Nylon carpets various colours. Each $99

3 ONLY — 54" Double Restonic mattress and Box Spring. Set $109.95

4 ONLY — Restonic Rest-Ease 39" Single mattress and box set. Each $94.95

HOURS
Open 9 a.m.-5:30 p.m. Daily
Fridays 9 a.m.-9 p.m.
Closed Mondays

BUY-RITE
Furniture Warehouse
704 VIEW (Basement)
385-4744

SCARCE ITEMS
Cedar chest $129.00, tea waon $124.50, Vilas maple lamp table $99.00, Duncan Phyfe coffee tale $59.00, oak wardrobe $95 and $195.00, Ducann Phyfe drop leaf table and 4 chairs $299.00, studio couch $89.00, Beatty washer spindry $95.00, oak dresser $149.00, marble top and back oak wash stand $159.00, wash basin and pitcher sets $79.00 to $99.00, round rock maple table and 4 chairs $249.00, bunk beds $139.00 to $229.00, twin bedroom suite $789.00, Queen-size bedroom suite $666.95, vanity dressers $49.00 to $119.00, Vilas maple dresser $119.00, wooden rocking chair $49.50 to $119.00, curio cabinets $149.00 and $195.00, mahogany corner china cabinet $239.00. Use your Chargex.
PANDORA FURNITURE LTD.
New and Used Furniture
1050 Pandora Ave. 383-6319

THE TRADERS

THE TRADERS
"It's a Buyers' Market"
Open Nightly till 9
Saturdays till 6
715 Finlayson
Phone 388-6264

FREEZER BASKETS
FOR BAYCREST AND ADMIRAL FREEZERS
HOSES TO FIT MOST AUTOMATIC WASHERS AND DISHWASHERS
TELE-TECH SERVICES
Operated with A.B.C. Electric
831 YATES 385-678[illegible]

EATON'S WAREHOUSE STORE
749 View St.

BOSSOM
GLASS CO LTD. 382-3031
—Replacement aluminum windows made to order and installed.
—New construction aluminum windows and patio doors, free estimates.

BOW HUNTERS
PRE-SEASON SPECIAL
Broad Heads $0.65 with inserts.
Robinson's
1307 Broad St. 385-3429

ONE CHESTERFIELD, MAPLE dresser with mirror, painted desk. Console TV B-W, portable TV B-W, electric portable sewing machine, Thomas electric organ and 1 accordion, coleman latern, rifles with scopes. 595-5564.

METAL TYPEWRITING TABLE $10, leather desk chair $25, single bed $35, single bed spread $10, Gold and white wrought iron head board for ¾ bed $40. 658-8533.

DESK 41X45, ELECTRIC STOVE, 50-gallon metal tank, built-in dishwasher, gas water heater. 658-5832.

16' BOAT, MOTOR AND TRAIL-er; 8" table saw; paint sprayerr; tent trailer; compressor and tank. 382-2732.

1-3 CHANNEL CB SET, MADE BY Realistic, full 3 Watts out. Complete with antenna and cables. Phone 754-6228.

1 RADIO CONTROL UNIT, COM-plete with 3 Sevro's and receiver, 3 channel transmitter, older model suitable for a boat. Phone 754-6228.

UTILITY TRAILER, $100; PING pong table trestles, $6; kayak, $12; Honda bumper brackets, $10. 383-0047.

RANCH TYPE KITCHEN SUITE, and six chairs, antique bedroom suite, Hoover washer, garden tiller, lawn mower, 478-1105.

AIR COMPOST BOXES. GIVES useable compost in only 14 days. Do your garden a favor. Phone Larry 385-8804 after 5 p.m.

HARVEST GOLD SHAG RUG with underlay. 12'x16'. Fine quality, excellent condition. $350. 385-5226.

SALMON CANNING
Have your catch custom canned at Creed's Cannery, 7054 Brentwood Dr., 652-1512.

USED OAK OFFICE DESKS
Four styles, $95 and up. PACIFIC BUSINESS EQUIPMENT LTD. 388-5711.

WHY BUY AND MAKE A MIS-take! Telephone answering machine rentals — Interconnect Business Sys. 384-0511.

SANAM SHARPENING LTD. provides complete sharpening services including carbide. 1748 Mt. Newton X Rds. 652-3295.

LIVING ROOM, DINING ROOM, bedroom furniture, TV, stereo, 8-track, radio combination, misc. 595-7072, 592-3452.

OUTDOOR INCINERATOR BAR-rels, ready to use, free delivery, $4.95. 383-1328.

CHAINSAW BLADES, ISLAND Saw Co., 617 Chatham St., 385-5500. 1 block east of Capital Iron.

FRANKS TRADING SHOP
1819 Douglas Street, 385-2022, we buy, sell and trade used goods.

2 BEDROOM HOUSE TO BE moved 366 Gorge Rd. East, 595-6839.

WHITE ADMIRAL FRIDGE, 7 cu. ft.; Moffat 30" stove, excellent condition. 479-9114.

MOVING. RUG, BEIGE 9X12, $70; Rug, grey 9x12, $40; swing set, $10; childs car seat, $10. 386-9930.

DRIVE-IN RESTAURANT EQUIP-ment for sale. 595-6839.

SELF PROPELLED ATCO LAWN-mower, little used, $75. 592-9461.

BEAUTIFUL FULLY LINED SE-lect seal coat, ladies, 384-4691.

103 MISCELLANEOUS WANTED

KILSHAW'S
1115 Fort St.
AUCTIONS
Friday at 7:00
APPRAISALS
for Insurance and Sale PURPOSES
384-6441

LUNDS
Auctioneers Ltd.
We BUY For Cash
APPRAISALS
926 Fort St. 386-3308

BRENTWOOD BARGAIN BARN
BETTER QUALITY USED FURNITURE AND APPLIANCES
Before you buy or sell Compare our Prices
7115 West Saan. Rd. 652-1711

THE SALVATION ARMY
Needs your re-usable clothing, furniture and household goods. "Help us to help others." Family Thrift Stores. Victoria, Sidney and Langford. For pickup — 386-3295.

GOT SOME FURNITURE, APPLI-ances, household items or tools you want to sell? Highest prices paid. Phone us, we're interested. Frank's Trading Shop, 1819 Douglas St., 385-2022.

CASH FOR GOOD USED HIDE-A-beds, chesterfields, bedroom suites, chrome suites and household items. Mel's Bargains, 3460 Quadra, 384-3152. Closed Mondays.

POSTCARDS, TRENCH MAPS, posters, dealing with WW 1. 383-2617 after 5 p.m., or write Mr. D. Beck, 1357 Pandora Ave., Victoria, B.C.

WOODWORKER DESIRES STAN-ley 55 plane, British planes, strong woodturning lathe. Box 16, Sheringham Point, R.R. 2, Sooke. 112-646-2009.

MTN. BARGAIN HOUSE — NANAIMO
We buy second hand items and antiques. All appraisals done Wed. and Fri. Phone collect 754-6942.

TOOLS OF ALL KINDS, FURNI ture; and household goods. We buy, sell and trade on anything. Universal Trading Centre, 584 Johnson, 383-9512.

AMATEUR UPHOLSTERER wants to buy ornately carved old chairs suitable for re-upholstering. 383-8340.

WOULD LIKE TO PURCHASE old wooden telephone and old fashioned record player. 478-1086.

IF YOU ARE MOVING AND have any furniture, china, etc., please call 595-7567.

WANTED: CHEST FREEZER, single canopy bed, leaf vacuum. 598-1056.

COUNTER HEIGHT REFRIGER-ator, working order after 5 p.m. 382-6814.

COMMERCIAL GREENHOUSES and equipment wanted, 479-6307.

SELL OLD BOOKS TO THE Haunted Bookshop, 382 1427.

FRIDGES AND FREEZERS [illegible] 598 7422. All-temp.

TOP PRICES FOR ROYAL DOUL-ton figurines. 595-7567.

ONE USED METAL FILING cabinet. 479-7383.

WANTED: BAND SAW, WOOD lathe and drill press. 658-1148.

109 MISCELLANOUS TO RENT

SAWYER SEWING CENTRE
RENT TO OWN — Domestic and Industrial sewing machines
850 FORT 388-6228
CLOSED MONDAYS

116 COINS AND STAMPS

SPECIAL ON QUEEN ELIZA-beth Coronation gold medals, $75 each. Empress Coins Commerce Mall 1175 Douglas St. 386-1524.

117 ANTIQUES

WANTED
W. J. PHILLIPS
Memorabilia in form of letters, documents, etchings, colour woodcuts, sketches of this Canadian artist. Pack securly, insure for fair offer, or describe and price. Gill, P. O. Box 48862, Vancouver, B.C.

MAYNARD'S MAJOR AUCTION
Of Canadian art and fine antiques. First and second week of October.
CONSIGNMENTS FOR THIS IMPORTANT SALE IN VANCOUVER ARE NOW BEING ACCEPTED.
R. Hugh Lyle
388-7871 824 Fort St.

FURNITURE STRIPPING
We strip paint and varnish from antique furniture. Aladdin Furniture Strippers, 356 Bay St. 383-2533.

NOAH'S ARK, PORT ANGELES
Washington. Three blocks from ferry. 215 West First. Canadian $ at par. Most interesting antique selection.

HIGHEST PRICES PAID FOR quality antique furniture, clocks, rugs, etc. David Robinson, 384-6425.

MAGGIE CAMPBELL'S AN-tiques. Antique Furniture, China, Brass, Copper and Glass, etc. 402 Moss St. 382-4814.

TOP CASH FOR JEWELRY, AN-tiques, pictures, curios, etc. Bygones Antiques, 809 Fort. 383-5811.

WANTED—CANADIAN, AMERI-can or European paintings, Bygones. 809 Fort, 383-5811.

EASTERN HAND-MADE VASE, bronze American sword, made 1875. Phone 598-1050.

FOR SALE, 1895 WINCHESTER rifle. Phone 477-6578.

DOLLS FOR SALE, COLLECTORS only. 598-6647.

120 GARDEN SUPPLIES

ORDERS TAKEN COMMENCING Nov. 1 for installation of automatic underground water-sprinkler systems. Commercial and residential. Professionally designed. Contact Don Porter, Box 783. Victoria Landscape Irrigation Services.

Fertilizer

PENDRAY FARMS, COW MA-nure, 6 yds., delivered, $35; 477-2702.

Plowing, Rotovating and Cultivating

DON'S TRACTOR SERVICE
477-3913
We rotovate, plow, cut grass and brush also, loading and hauling.

COOPER TRACTOR SERVICE
477-1122
Rotovating, grass and brush cutting, grading. Lawns prepared and seeded at reasonable rates.

Topsoil, Rocks and Fill

NO. 1 SCREEN TOP SOIL WITH sand and manure, 7 yds. $60; 14 yds. $115. Self pickup loads, $15. 1-3 yd. loads at higher price delivery. Guaranteed 100%. Bagged Soil. 478-3322.

NEED A SMALL AMOUNT OF soil? Serve yourself only. Black, shredded and clean. Central location. 383-1532.

"TOP SOIL"
Nice soil, delivered for $7.50 per yard. 479-5079, anytime.

DON'T BE DISAPPOINTED! TRY our virgin soil, black and shredded, fast delivery, call A-1 383-1532.

FREE BLASTED ROCK. 10,000 cubic yards. Hauling charges only. OK Trucking Co. Ltd. Dispatcher, 382-6136.

A-1 BLACK TOP SOIL, $8 A yard or $1.75 bag, free delivery. 386-2696.

120 GARDEN SUPPLIES

Topsoil, Rocks and Fill

SCREENED TOPSOIL WITH MA-nure and sand added. $11 per yard delivered, minimum 6 yards. Garden sand $5 per yard. Road gravel. E. Nixon Ltd. Phone 385-4431 or 385-5642.

NO. 1 BLACK PEAT SOIL, large quantities $7 per yard delivered. Minimum 10 yards. 656-2405.

SHREDDED VIRGIN TOP SOIL, will deliver after 5 p.m. 479-2302.

125 PETS and SUPPLIES

DOG OBEDIENCE CLASSES
North Saanich Dog Obedience club will hold obedience training classes commencing September 11, at Sanscha Hall, Sidney. All levels of obedience taught, including special puppy class, 3 to 6 months. For registration and information, 652-2488 or 656-1938. Register early, space is limited.

REGISTERED AFGHAN PUP-PIES
Black mask red, $150 up. Small registered miniature poodle puppies, black or brown. $100 up. 746-5805, Duncan.

GOOD HOME NEEDED FOR part-Lab female dog. House trained and spayed. Phone 598-3087 anytime between 8 a.m. and 6 p.m.

FREE TO GOOD HOME, prefer country, spayed female Shepherd Lab cross, approximately 1 year old. Had shots. 385-4045 before noon.

MAYDON POODLE VILLA, REG-istered black miniature puppies, $100 and up. Terms $25 monthly. Adult dogs available. Grooming. 743-2493.

THE GREATER VICTORIA DOG Obedience Training Club announces their new location. JAYCEES—VICTORIA HALL, 3880 Quadra. Phone 592-7310.

COLLIES
Lovable puppies, house trained, shots, good family pets, mother and father both Canadian champions. 478-2714.

FEMALE DOBERMAN PINCHER pup, 3 months old, had shots. Can be seen at 1852 Feltham Rd. after 5 p.m.

IRISH SETTER PUPS
Shows and pets, sired by top winning champion in Canada, Colnbrook Zodiac 478-7563 or 478-8854.

MOVING: MUST SELL 2½-YEAR-old purebred Som. Also 2 of her beautiful 9-month-old pups. Can be seen at Suite 52, 141 Gorge Rd.

2 WHITE SPAYED MEDIUM sized dogs. Good watch dogs. Need adult owners. Animal Crusaders, 386-9832.

GORGEOUS JAPANESE AKITA (similar to Siberian Husky), one year old male, excellent temperament. Haaswood Kennels. 478-4082.

FREE TO GOOD COUNTRY home, Irish Setter lab cross, excellent retriever, 10 months old. 478-5449.

AIREDALE PUPS
CHAMPIONSHIP BLOOD LINES. Phone 112-245-4551.

REGISTERED IRISH SETTER puppies, wormed, innoculated, $100. Call 653-4281 to see in Victoria area.

WANTED: PUREBRED BOXER stud service. Phone 743-2650, Cobble Hill.

CROSS COLLIE SPANIEL PUPS, 8 weeks, $20 male, $15 female, 658-5986.

3 WHITE MALTESE, POODLE cross puppies, available after Sept. 6, $75 each. 478-5218.

SHELTIES
Beautiful Purebred, four males, Reasonable. 478-6763.

HALF COLLIE, HALF SHEEP-dog, paper trained, $25. 383-7908 after 6.

33 GALLON FISH TANK AND accessories plus four varieties of fish, $60. 1312 Vining.

REGISTERED SILVER TABBY kittens, from champion imported British Shorthair parents. 477-5595.

TO A GOOD HOME 8 MONTH old purebred boarder collie. $35. 385-0252.

WANTED — PUREBRED SA-moyed to breed with female, urgent. 384-6918, between 6-8 p.m.

CHAMPION MALE AFGHAN, needs good retirement home. 478-3729.

COLLIE, FEMALE, 1 YEAR OLD, purebred, registered. Reasonable to a good home. 479-4069.

PERSIAN KITTENS
Purebred registered, various colors. 598-4958.

ADORABLE BLACK KITTEN, free to good home. 478-0132.

GERMAN SHEPHERD MALE 6 months, had shots, $50. 478-0106.

FREE KITTENS, SEMI-PERSIAN, male and female. 595-6886.

SHORT HAIRED KITTENS, free. 479-8572.

REGISTERED BLACK MINIA-ture poodle puppies. $100. 478-2078.

REGISTERED FEMALE ST. Bernard, 8 months. 656 6279.

AFRICAN GREY PARROT, 385-3266.

REGISTERED SABLE COLLIE, 5 months, female, $150. 478-5785.

FREE KITTEN.
479-6758.

REGISTERED CAIRN TERRIER puppies, 112-743-9749.

HEATHERBELLE SCOTTISH terrier puppies. 479-2651.

128 LIVESTOCK SUPPLIES and EVENTS

NOW OPEN
HIGHLAND TACK AND FEED
721 Station Rd. in Langford
478-6438
—Feed
—Western Saddlery
—English Tack
—Halters
—Grooming Equipment
—Vet Supplies
OPEN 7 DAYS A WEEK
For Your Shopping Convenience
HIGHLAND GARDEN AND TRACTOR
721 Station Rd. 478-6438

1 HEREFORD HEIFER, years; 1 Hereford cow, 1 Hereford cow, 7 years; Hereford calf, 2 months; 1 Hereford Angus heifer, 11 months; 1 Holstein Angus steer, 9 months. 642-3353, 642-5455.

PUREBRED ARABIAN COLT BY Calvin's Image, best offer. Also ¾ Arab filly by Methallo, best offer. Call 652-2860. Western ladies barrel racing saddle, almost new, $400. 752-2860.

FOR SALE: BLACK AMERICAN Saddlebred mare, 16 hands, well trained English and Western, 8 years old, spirited but gentle, $400.00. 647-5428 or 647-5490.

FOR SALE: HOT WALKER, 3 speeds forward, 1 reverse. Excellent condition. $800. Also Sunbeam electric clippers, as new $95. 652-3328.

12 YR. OLD BAY GELDING, 14.3 hands, and riding gear, $350; 2 tons of hay, $100. 658-5583, please phone at meal time.

REGISTERED ½ ARAB, $500, 15hh, 4 years old, can jump, goes English and western. Experienced rider. 652-1651.

GENTLE FAMILY MILK COW, Jersey. 4 years, bred, $325; Jersey Heifer, 2 years, $275; Hereford Heifer, 9 months, $150. 479-7208.

12 YR. OLD BAY GELDING, 14.3 hands, and riding gear, $350; 2 tons of hay, $100. 658-5583, please phone at meal time.

8-YEAR-OLD BUCKSKIN quarter horse type mare, spirited, $400. 383-6505 or 383-7371.

FOR SALE: 2 FEMALE SAANEN goats, 2 years old; 2 geese, male and female. 656-5793.

FEED POTATOES FOR SALE $25 ton. Ralph Michell, 6858 Pat Bay Hwy., 652-1582.

HORSESHOEING — DAN McPherson. 477-2619 after 8 p.m. or 477-3226 anytime.

HALF THOROUGHBRED YEARL-ing, ready to start. $300 or best offer. 112-647-5530, Port Renfrew.

ONE CANADIAN BRED BUCK and 2 pet goats. 479-1458.

FRESH OAT STRAW, $60 TON IN field. 652-2560.

COMPLETE TACK FOR SHET-land pony, nearly new. 479-7505.

130 HEAVY EQUIPMENT AND MACHINERY

D. 4 CAT, 1¾-YARD BUCKET, D4N Hyster winch, some new rollers, new rails, idler bushings, starter and track bolts. Good motor and final drives. 172 Helmcken Rd. 479-4447.

130 HEAVY EQUIPMENT AND MACHINERY

FOR RENT OR LEASE
Crane—Dragline—Clamming
1—1967 1½-yard Manitowac Crane 16' Crawler Tracks — 100' Stick
1—1967 25-ton Rubber Tired Conventional Crane—Hydraulic Outriggers—100' Stick
Phone days 754-6223 Nights 753-1829

30-TON WALK-AWAY RUBBER tired crane. Diesel electric, model C Tournapull in excellent used condition. Dixon Cable, Victoria, B.C. 656-4745 or 385-6464.

135 FARM IMPLEMENTS

MASEY - FERGUSON FARM lawn and garden tractors. Light construction machinery. Your local dealer.
M and H Tractor and Equip. Ltd.
6429 Pat Bay Hwy. 652-1752

150 CARS FOR SALE

THREE POINT MOTORS
Mercedes-Benz
DATSUN

WE'VE HAD THE DATSUN SPIRIT FOR FIVE YEARS! JOIN OUR SELL-A-BRATION BIG SAVINGS ON USED CARS!

2620 GOVERNMENT at HILLSIDE
385-6737
Open Till 9 p.m.

1966 RAMBLER, 6 CYLINDER, 440 Station Wagon, standard transmission, excellent condition, $750. 477-2507.

1960 KARMEN GHIA (VOLKS-wagen Sports model). Reliable, good rubber, good condition, $575. Phone 385-0681.

MUST SELL: 1969 MINI COOPER S. Excellent condition. Economical transporation. Asking $1500. 746-7633 Duncan.

'71 VW SUPER BEETLE, RADIO, gas heater, well maintained body and motor 25-45 miles per gallon, $1800. 386-0351.

'68 VIVA, GOOD RUNNING condition, best offer 383-7908 after 6.

'64 METEOR, IMMACULATE condition, convertibe, no triflers. 595-8791.

MECHANIC'S SPECIAL, 66 VW bug, offers. Debbie, 598-8502 after 6 p.m.

1968 CHEV. 4 DOOR HARDTOP, automatic, power steering, 307, $1100. 478-0142.

1967 FORD, 2 DOOR HARDTOP, Galaxie 500, 390, power steering, power brakes, $1200. 478-0142.

'71 VW BEETLE, RADIO, sunroof, radials. $1900, offers. 598-6647.

'67 SUNBEAM MINX, ASKING $650. '50 Hillman Minx, tested $250. 384-9474, 2 p.m.-7:30 p.m.

AUSTIN CAMBRIDGE '65 AUTO-matic, excellent condition, $900 or offers. 385-1975.

'74 VW VAN, SELF-CAM-perized, excellent condition, $5100. 373-5944 after 6 p.m.

1965 AUSTIN CAMBRIDGE, radio, tested, $600 or best offer. 382-5255.

'66 DODGE WAGON, GOOD CON-dition, power steering, power brakes. $800 or offers. 592-3489.

1969 CAMARO SS 396 AUTO. power steering, power brakes. $2700. 477-8565.

1966 FORD V-8 GALAXIE, 289 cubic inch, power brakes and steering. Try an offer. 656-5383.

1965 BUICK SKYLARK, GOOD condition, $975 or best offer. 384-2959.

'63 CHEVY II STATION WAGON, six, standard, good shape, nearest offer to $525. Phone 385-1740.

'69 LTD SQUIRE WAGON, EX-cellent condition, must sell, offers. 477-6357.

1974 TOYOTA LAND CRUISER, four-speed, still under warranty. 478-2015.

'73 VOLKSWAGEN SUPER BEE-tle, radio, extra snow tire, $1,995 or offers. 478-4154.

'62 CHEV STATION WAGON, good condition, $350 or closest offer. 477-1714.

1966 METEOR MONTCALM, standard, good car. 7247 West Saanich Rd., Brentwood, $975.

1968 CORTINA, GOOD MOTOR and transmission, $450, sold as is. 652-3864.

'65 VALIANT, EXCELLENT CON-dition. New engine, new transmission. $750 or best offer. 384-3573.

MUST SELL 1967 DODGE MONA-co. 56,000 miles. Brand new rebuilt transmission. 385-5897.

YELLOW 1973 DELUXE MAZDA coupe. RX2, A-1 condition. 22,000 miles, $2650. 477-8300.

1969 DATSUN 510 4-DOOR SEDAN. Good condition. $1350. 386-6529.

1964 OLDS SUPER 88, OFFERS. 478-5449.

1967 CORTINA DELUXE, STAN-dard, 55,000 miles, $900. 386-0347.

'62 ANGLIA, $200. 384-3451 between 6 and 9 p.m.

1972 RENAULT IN EXCELLENT condition, $1,900. 384-7606.

'65 MALIBOU SS, V-8 AUTOMAT-ic, 2-door hardtop, offers. 656-6725.

'64 MERC COMET, V-8 AUTO-matic, $250 or best offer. 595-8496.

1961 FALCON, BEST OFFER. 478-4231 evenings.

'61 ENVOY, GOOD FOR SPARE parts, $50. 479-6529.

1962 FORD GALAXIE, TESTED. Runs well, $195. 477-5523.

'69 GTO.
4923 Townsend

'64 CHEV. BEL AIR, IMMACU-late, $800. 479-2517 and 479-5650.

'70 KARMANN GHIA, LOW MILE-age, new radials, 656-1656 after 6.

150 CARS FOR SALE

Speedway
VOLKSWAGEN
PORSCHE • AUDI

DEMO SALE CONTINUES

HERE ARE SOME EXAMPLES

1975 LA GRANDE Beetle, metallic green, only 3251 miles, balance of factory warranty, style wheels, special steering wheel, radio, sun roof, fuel injection.

1975 PORSCHE 914, sports car, only 565 miles, 5 speed transmission, finished in burnt orange with matching plaid upholstery, highlight stripping, removable top panel, roof box.

1975 AUDI 100 LS, special edition model, finished in metallic blue, 4 door automatic transmission, power steering, fuel injected. Big savings on this luxury economy car with less than 100 miles. Balance of factory warranty.

1975 AUDI FOX, 2 door sedan, finished in green with dark brown interior, radio. Terrific economy with sport car performance and family comfort.

1975 AUDI FOX, 4 door station wagon, less than 500 miles, fuel injected, economy, front wheel drive performing with the fantastic Audi quality.

ALL TRADES WELCOME

Top Trade-in Allowances
Come in today while selection is at its best.

Speedway Motors Ltd.
971 Yates at Vancouver
Dealer Licence Number D-3141

385-2415

We are now in the position to offer a good selection of colours on the new Triumph TR6's. Priced from $5790.

Good Selection Of Quality Used Cars

PLIMLEY
BRITISH CAR CENTRE
1010 Yates 382-9121
VICTORIA, B.C.
Dealer Licence Number D-177[illegible]

PRIVATE SALE
1973 Chrysler New Yorker Brougham, 4 dr. H.T. Full power and factory air — Showroom condition. May consider small trade. $5500. or near offer 479-7515.

BAD CREDIT? WE FINANCE
65 FORD Ht. $225 down
10 mo. pm'ts. of $40, F.P. $625
PALM MOTORS LTD.
2936 Douglas D-1840

BUY HERE! PAY HERE!
66 PONTIAC auto. $200 down
10 mo. pm'ts. of $50, F.P. $700
PALM MOTORS LTD.
2936 Douglas D-1840

1973 FORD, A.T., P.S., P.B., Radio, Radial tires, $2600 or best offer. Owner transferred, must sell. 386-0880.

'67 SS CHEV CONVERTIBLE, Full power equipment, rally sport instrumentation, low mileage. $1425. 479-2657.

1967 EPIC ENVOY. TOP CONDI-tion, good rubber, immaculate. Good economy car. Only $750. Phone 477-5316.

MOVING OVERSEAS. MUST Sell, 1970 Pontiac 9 passenger wagon, good condition, $1,695. Phone 652-1920.

BY OWNER 1966 FORD FALCON automatic transmission. radio and heater, in good running order, $895. 592-3151.

1974 CHEVROLET, 400 SPECIAL, very good condition, $2850, or best offer. Contact Richard or Helmut, at 478-0198 or 382-1457.

'48 CHEV., IMMACULATE shape, asking $2000. No triflers. 479-2065. Ask for Brian 108 Helmcken.

MUST SELL
1973 Vega GT, fully equipped, low mileage, immaculate condition. $2300 or offers. 384-6612.

1971 VOLKSWAGEN 7-PASSEN-ger bus, 30,000 miles, good condition, $3,700 cash. 478-5168.

MUST SELL: '67 VW, JUST tested, excellent running condition. 388-7120.

RARE CLASSIC '54 OLDS HOLI-day 98, runs good, needs work. Offers. 592-7213.

67 LANDROVER, STATION wagon, rebuilt 6 cylinder, offers. Call Bill. 595-7089.

'67 CHEVELLE 4-DOOR, 250 AU-tomatic, 4 new tires, trailer hitch, tested. Best offer. 477-5329.

1974 CHARGER SE, 440 AUTO, New steel radials. Phone 112-724-2043 after 6 p.m.

'72 DATSUN 1200, FAST BACK, one owner, 47,000 miles, excellent condition, $1995. 384-5551.

1966 CHEVELLE SS
396-4 speed, best offer, or $1900. 384-6360.

'67 FORD COUNTRY SEDAN, $1300 or offers. Phone 478-3472.

'67 VAUXHALL SUPER VICTOR, low mileage, one owner. 382-7407.

54 CONSUL, RUNNING, ASKING $200, 656-3275.

'66 METEOR MONTCALM, TEST-ed, $600. 1549 Edgemont 477-5339.

1958 AUSTIN, GOOD CONDITION good gas mileae. 479-5883.

1969 BARRACUDA CONVERT-ible. Phone 479-1480 after 5 p.m.

'63 FAIRLANE, NEEDS WORK, offers. 382-4840.

150 CARS FOR SALE

DOUGLAS
VOLKSWAGEN
PORSCHE
AUDI

RECREATION and UTILITY UNITS

73 BLAZER 4x4, automatic transmission, full power $5895

73 VW 7-Passenger bus. Low miles, radio $5195

73 VW SAFARI Camper, automatic, fully equipped $8195

73 VW Window Van $3995

73 VW WESTFALIA Camper. Fully equipped $7495

73 VW WESTFALIA Camper $7295

72 VW WESTFALIA Camper. Fully equipped $6495

72 VW Panel Van $3195

72 VW CHIMO Camper. Fully equipped $6595

72 WINNEBAGO Motor-home. Fully equipped $8995

71 TOYOTA Pickup and Camper. Fully equipped $2795

71 VW Westfalia Camper. Fully equipped $5595

71 VW Crew Cab $1795

70 VW 7-Passenger bus $3095

67 INTERNATIONAL Van 4-speed, V-8 $ 995

Large Selection of '75 VW, Westfalia, Dorper Camper Vans On Vancouver Island

Douglas Volkswagen Ltd.
3329 Douglas Street
388-5466
Dealer Licence Number D3715

HORWOOD MAZDA

SHOP AND COMPARE!!

ALL CARS PRICED

73 MAZDA RX2, only 8,000 miles
67 CORTINA G.T.
74 PINTO, auto.
71 FIRENZA, auto.
73 FORD 9-PASSENGER club wagon, exceptional.
70 MAZDA wagon
73 MAZDA P.U. Only 8,000 miles
68 OLDS Vista Cruiser
74 CHEV ¾-ton V-8, P.S., P.B., A.T.

OVER 60 CARS TO CHOOSE FROM

BANK OF B.C. FINANCE

HORWOOD MAZDA
385-1451
810 Johnson at Blanshard
Dealer License Number D-3273

1975 GRANADA 2-DOOR, ECO-nomical 250 6-cylinder engine, automatic transmission, power steering, speed control, AM-FM radio, digital clock, radial tires, very low mileage. $4500. Phone 384-0105 after 6 p.m.

1973 TVR 2500, 12,000 ORIGINAL miles; AM-FM tape, Stebro exhaust, must be seen, $6500 or best offer. 656-3439.

1973 CAR OF THE YEAR VEGA GT sports rally, 4 speed hatchback, offers. Call 383-2363 after 5:30.

1970 CORTINA G.T., LOW MILE-age, new tires. excellent gas mileage. Can be seen at 410-3255 Cook between 6 p.m. and 9 p.m.

67 BUICK ESTATE SCENIC cruiser wagon, 6-passenger, exceptionally clean, low mileage $1999. Victoria Auto Brokers 1805 Blanshard, 386-7707. D-8289.

'63 VAUXHALL AUTOMATIC, tested until March '76, snow tires, needs new fly wheel. Offers. Phone 382-2877 after 5 p.m.

1973 VOLVO GRANDE LUX 2-door sedan, excellent condition. Offers to $5,000. 592-2782 weekdays after 5 and weekends.

63 OLDSMOBILE, POWER steering, power brakes, radio, heater, air conditioning, 4-door, $200. 656-6567.

73 DATSUN 240Z, EXCELLENT condition, low mileage, 1 owner, $4800. 382-2211.

'70 MAZDA, EXCELLENT CONDI-tion, $1400 or offers. 478-4018 after 5 p.m.

1966 RAMBLER CLASSIC, RADIO, four door, automatic, 53,000 miles, $849. 477-4962.

74 NOVA, 6 CYLINDER, STAN-dard, 9000 miles, warranty, $3,300, or offers. 478-1469.

'67 VOLVO 144, RADIO, 4-SPEED, radial tires, $1,850 or best offer. 382-4842 after 5 p.m.

1969 FIREBIRD 350 FOUR BAR-rel four speed. 478-2737.

1970 CHARGER, 3-SPEED, 383, positrac, $3,000. 383-0133.

150 CARS FOR SALE

AMC

"GOOD GUYS" AUGUST ACTION!!

Brand New '75 HORNET
2-doors, 4-doors and Hatchbacks!

NORTH AMERICA'S FINEST COMPACT CARS!

Brand New '75 HORNET
2-door with the big '6' engine, automatic transmission and wheel covers
$3995
and, the "AMC GOOD GUYS" will supply — as an added bonus — the extended "BUYER PROTECTION PLAN", which will cover your new HORNET for 24 months or 24,000 miles.

The Best Guarantee in the Industry!

REG MIDGLEY
MOTORS LTD.
736 Cloverdale
385-8756
Dealer Lic. D3785

Parkdale
FIAT
SAAB

FIAT 128
PRICE UP $345
JUST A FEW LEFT AT OLD PRICE

73 MUSTANG 302 V-8, p.s., disc brakes	$3895
73 FIAT 124 Special, auto.	$3295
72 SUPER BEETLE	$1995
70 DODGE Polara wagon, V-8, p.s., p.b.	$1795
69 VOLVO 144	$2695
68 COROLLA Wagon	$1295
68 CORTINA GT	$1195
68 FIAT 850 Spyder	$1395
67 ROVER TC	$1695
66 CORTINA GT	$ 995

PARKDALE MOTORS LTD.
2151 BLANSHARD
By the Arena
386-2277 D.L. 4699

WE BUY USED CARS

SPORTS
IMPORTS
SMALL DOMESTICS

CASH!!

Wille Motors

75 GMC Vandura camperized	$8950
74 BRONCO wide tires	$4895
73 CAPRI 4-speed, V-6	$3295
72 SATELLITE S.W., A.T.	$2995
72 DODGE ½ ton PU	$2695
70 MAVERICK 6, auto.	$1895
69 DATSUN 4 dr. A.T.	$1695
69 DODGE ½ T., V 8, AT	$2195
69 PLY. FURY III H.T.	$1695
65 CHEV Window Van	$1495
65 VALIANT SIGNET	$1395

WILLE MOTORS LTD.
Dlr. D-7366
3240 Douglas at Cloverdale 382-2313

MAYNARD'S
Vintage and Classic Car
AUCTION
SAT. SEPT. 27th
VANCOUVER, B.C.
Consignments for this sale are being accepted. R. Hugh Lyle, 824 Fort St., 388-7871.

'74 TORONADO
Fully equipped including air, priced to sell at $6595.
SELECT MOTORS
950 Yates St.
384-1322 382-8321

'68 RANCHERO, V-8, AUTOMAT-ic, power disc brakes, radio, new shocks, good condition throughout, $1850 or reasonable offer. 656-5284.

'64 VW BUG, REBUILT ENGINE, gas heater, good condition. $645. 592-6638.

1972 DATSUN 510 AUTOMATIC, 24,000 miles, excellent condition, $2,299. 479-4823.

1972 DATSUN 510, CAN BE SEEN at 405 Wilson St. or phone 384-3955.

'68 VOLVO, 122S, GOOD SHAPE, 386-0744.

1972 PORSCHE 914, 1.7 LITRE, call after 5 p.m. 754-7920.

'58 METEOR, 2-DOOR, V-8, AU tomatic, mags, $200. 479-8327.

150 CARS FOR SALE

METRO TOYOTA

YOU DON'T Have to go any further!

CANADA'S LARGEST TOYOTA DEALERSHIP

66 Comet
73 Celica ST
74 MGB
72 Mark II
74 Bobcat
73 Bronco
73 Torino Wgn.
73 Javelin
73 Vega
73 Gremlin 'X'
72 Mustang
75 Camaro
69 GTO
72 Mach I
74 Capri
70 Toyota, auto.
73 Olds Royale
69 Cutlass
74 Scamp
68 Beaumont 4 dr.
73 Chevelle Wgn.
72 Corolla
69 Corona
73 Duster

REMEMBER at METRO
NO REASONABLE OFFER REFUSED!

OVER 150 ESSO TESTED USED CARS.

100% FINANCING O.A.C.

CALL NOW!
386-3516

Metro Toyota Ltd., 625 Finlayson. Dealer Licence D 3676.

METRO

ALFA ROMEO SUPER LOT In Sidney
656-4311 656-2821

NEED A TRUCK? LOOK AT THESE

74 Ford F100
74 Ford F250 (2)
73 Chev. 4 x 4
72 Dodge Pickup
72 Jimmy 4 x 4
72 Ford F250
70 Datsun Pickup
69 Chev. Pickup
68 International Pickup

VANS

73 Chev.
72 Econoline

CARS

72 Corona
71 Cougar
71 Mazda
71 Datsun Wgn.
71 Firenza
70 Ford LTD
70 Cortina
69 Plymouth
69 Sunbeam
68 Meteor
68 Cortina
67 Cutlass

Sports Cars

74 MGB
73 TR6
73 MGB

656-4311 656-2821

Metrocan Holdings Ltd., Beacon Ave., Sidney, B.C. Dealer Licence No. D3687

METRO

150 CARS FOR SALE

ENSIGN CHRYSLER PLYMOUTH

200 New and Used Cars and Trucks **ON SALE NOW!!**

—ALL USED CARS GOV'T TESTED
—CHECKED BY CAR CLINICS DIAGNOSTIC CENTRE
—CARRY 2-YEAR G.W. WARRANTY
—100 PER CENT FINANCING O.A.C.

1974 **PONTIAC ASTRE**
SALE PRICE **$2482**
Stock No. 8397

'74 Dart Custom
'74 Barracuda
'74 Chrysler New Yorker
'74 Pinto Squire S.W.
'74 Sebring Plus
'74 Pontiac Ventura
'74 Datsun B-210
'74 Astre
'74 Cutlass
'74 Fury III
'74 Valiant
'74 Maverick
'74 Ford Pinto
'74 Plymouth Cricket
'74 AMC Gremlin
'74 Super Beetle
'74 Toyota Mark II
'74 MGB
'73 Camaro Z28 4 spd.
'73 Buick LaSabre custom
'73 Cricket S-W
'73 Dodge Polara
'73 Fury II
'72 Toyota Carolla
'72 Fiat 124 convert.
'71 Cortina G.T.
'71 Valiant
'71 Satellite Sebring
'70 Maverick
'68 Mustang

PLUS MANY MANY MORE

ENSIGN
Chrysler-Plymouth Ltd.
DOWNTOWN YATES AT COOK
Dealer licence number D-3660
386-2411
Open Weekdays Till 9:00

WE FINANCE ANYONE
65 PONTIAC auto. $150 down 8 mo. pm'ts. of $50, F.P. $550
PALM MOTORS LTD.
2936 Douglas D-1840

73 OLDS CUTLASS, "S" power steering, brakes, 350 V-8, vinyl roof, excellent condition, silver and maroon, $3,700. 477-6591.

1964 VALIANT 200, 2-DOOR hardtop, slant 6, new brakes, immaculate. $1100, must see. 477-2480 after 5.

1964 JAVLIN AMX, 401, 4-BARREL, 8-track tape, good condition, 25,000 miles. $5895. 384-1966.

ART'S CAR SALES
See our selection, cars—trucks.
310 Bay St. D-3415 383-8302

BILL CARTER CARS LTD.
2538 Government 385-1716
Large selection of economy cars.

TRADE
72 Trans-Am, 455, 4-speed, $4,500 or trade for 70-72 truck. 478-4555.

1965 CORSA 140 ENGINE. Excellent condition. Asking $1500. 656-4745.

72 CORTINA AUTOMATIC, FOUR door, 21,000 miles excellent condition offers 383-8419.

'64 VALIANT STATION WAGON good working order, tested, $700 or offers. 656-1935.

1960 FORD GOOD RUNNING condition; best offer to $400. 1312 Vining St.

65 MALIBU SUPER SPORT, V-8, auto. Best offer. 656-6225.

RED CELICA '72, $2,850 VERY sharp. 382-1395.

FOR SALE, '55 CHEV. 383-1743

1964 LE MANS 2-DOOR HARDTOP, good condition, 652-1974.

150 CARS FOR SALE

S&H TOYOTA

VICTORIA'S FIRST Toyota Dealer

75 ASTRE A.T. S.W. $4295
74 VW BUG $2895
73 FIAT 128A $2395
72 DODGE COLT 2-Dr. $1895
72 CORTINA GT. $1895
72 LEMANS Sport 2 Dr. H.T. 'Loaded' $3795
72 DEMON Immaculate $2895
72 TOYOTA Mk II H.T. A.T. $2695
71 VW Westphalia $5395
71 TOYOTA Hilux P.U. $1795
70 RENAULT R10, 4-Dr. S $1295
70 GREMLIN $1795
70 TOYOTA Mk. II 2 Dr. H.T. $1795
70 INTERNATIONAL ½ ton P.U. $1995
69 DATSUN 510 2 Dr. Sedan $1095
69 SUNBEAM Alpine A.T. $1695
68 RENAULT 16 4 Dr. Sedan $1295
68 CHEV SW $1695
67 CORTINA SW A.T. $1495
67 CORTINA GT 2 dr. $ 895
66 TOYOTA Crown, S.W. $1195

SAUNDERS & HITCHMAN
Sales & Service Ltd.
2040 Cadboro Bay Road
At Fort and Foul Bay
Dealer Lic. D-1460
592-2471

SUBURBAN MOTORS
NORTH ON DOUGLAS

FUEL ECONOMY SPECIALS

75 COMET 4-door, 6 automatic, power steering, radio $4395
74 ASTRE 4-speed, radio $2595
74 BOBCAT 3-door Runabout 4-speed, radio $3395
73 VEGA Hatchback 4-speed, radio $2495
72 VEGA Hatchback 4-speed, radio $2095
72 CORTINA 2-door, 4-speed, radio $1695
70 SUNBEAM G.T., 4-speed $1295
70 RENAULT R10 4-door, 4-speed $1095
68 CORTINA GT 2-door, 4-speed, radio $ 995

WIDE OPEN UNTIL 10 P.M. WEEKDAYS
6 P.M. SATURDAY

3377 Douglas St. 386-6131
Dealer Lic. D. 2298

REDUCED TO SAVE

'69 SKYLARK 6 Cyl., Auto $1261
'69 VIVA $ 661
'67 FORD Automatic $ 843
'67 PONTIAC Automatic $ 443
'67 CORTINA $ 450
'66 FALCON 6 cyl. $ 693
'66 DODGE Automatic $ 615
'66 BUICK Wildcat $ 435
'65 MERCURY Station Wagon $ 743
'65 COMET, Like new $ 716
'65 FAIRLANE Hardtop $ 600
'65 PONTIAC Automatic $ 452
'65 RAMBLER 6 cyl. $ 338
'62 COMET Automatic $ 297

PALM Motors Ltd.
2936 DOUGLAS at Burnside
386-8385 D-1840

6 Mercedes Benz
'69-'74's all beautiful cars, priced to sell.
SELECT MOTORS
950 Yates
384-1322 382-8321

'66 FALCON 6 AUTOMATIC, $650. 382-5402.

150 CARS FOR SALE

McCALLUM
DATSUN VOLVO
McCALLUM

McCallum Motors Ltd.
1101 YATES AT COOK
382-6122

More Spirit Per Gallon

1975 Datsun B210S $3155

74 MERCURY BOBCAT, 2-Dr. H.T., A.T. $3495
74 PINTO Hatchback, A.T., radio $3295
74 DODGE COLT GT, H.T., radio, radial tires $3395
70 MAVERICK, 6 cyl, A.T., radio, vinyl roof $2095
70 DATSUN 510, 4-spd., radio, vinyl roof $1695

COLWOOD LOT
1836 Island Highway
478-1741

71 DATSUN 1200 Fastback 4 spd., radio. 32,000 mi. $2095
69 DATSUN 510, 2 Dr. 4 spd., Tachometer, radio. $1695
72 AMC GREMLIN V-8, auto., radio $2695
72 GRAN TORINO S.W. V-8, Standard, radio, P.B. $2995
'73 FORD ½-Ton Pickup, V-8, A.T., P.S., P.B., radio. $3595
'70 MAZDA 1800 Deluxe. 4 Dr. Sedan, 4 spd. trans., radio. ONLY $1295
'70 INTERNATIONAL half-ton, V-8, auto. trans., radio, canopy, 31,000 miles. $2595

BUSINESS HOURS
MON.-THURS. 9-9
FRI.-SAT. 9-6
Dealer Lic. D-4849, D-3111

peter pollen ford
FORD
7-DAY MONEY BACK GUARANTEE
SEE OUR SELECTION OF QUALITY USED CARS

PETER POLLEN FORD SALES LTD.
VICTORIA, B.C.
1060 Yates 384-1144
Dealer Licence Number: 3073

IMMACULATE, LOW MILEAGE, 1973 Monte Carlo 2-door hardtop Landau Coupe, fully equipped, including power windows, air conditioning AM-FM stereo, swivel bucket seats, console and many extras. Open for offers. 112-753-7432, after 5 p.m.

'56 DODGE, 4-DOOR SEDAN, 6-cylinder, recently rebuilt, automatic transmission, new tires, asking price $250 or nearest offer. Can be seen 454 West Burnside, (Parkside Place), daily until 4 p.m.

1969 TOYOTA CORONA MARK II Deluxe, 4-door sedan, 1900, 4-speed over 30 mpg. 26,000 miles. Perfect condition, $1,900. 478-2589.

T-BIRD
'70, 4-door, 26,000 miles, loaded, $4000. 383-3203.

'66 FORD FALCON, 6, AUTOMATIC, motor good, body needs little work. Asking $325. 383-5153.

'61 AUSTIN A110 WESTMINSTER automatic, running, best offer. 592-2502.

1967 RAMBLER. AUTOMATIC, power steering, best offer accepted. Phone after 5 p.m. 595-5774.

150 CARS FOR SALE

DEAL WITH CONFIDENCE AT **Garden City Auto Sales**

GENERAL MANAGER
Harold D. Jamison

— ROSS MCGILLIVRAY
— JACK HILLIARD
— ANDRE GIASSON
— PAUL FRANKLIN

Make your Choice of Anyone of Our PREMIUM LUXURY FAMILY SPORTY ECONOMY CARS Or Premium USED TRUCKS HAVE THE CAR CHECKED BY YOUR FAVORITE MECHANIC OR OUR SERICE DEPT. While You Watch At Our Expense

KNOW What You Are Buying Before You Buy

A BETTER PLACE TO BUY A BETTER CAR — TRUCK

No Reasonable Offer Refused

Garden City
Sales — Service Ltd.
2978 Douglas
382-9111
DLD 3790

You Can Expect A Great Deal From . . .

Cornell
CHEV/OLDS
Cadillac
CHEVROLET TRUCKS
Sales/Service 385-5777

OPEN 'TIL 9 P.M.

"SPECIALS"

71 CHRYSLER Htp. V-8, Auto., P.S., P.B., Radio $1695
69 METEOR 4-dr. Auto., P.S., P.B., P.W. $1495
69 DATSUN Station Wagon 4-speed Radio $877
68 BUICK 4-dr. Htp. $1695
68 VOLKSWAGEN Station Wagon Automatic $1395
68 METEOR 4-dr. 6 cyl. Auto. $995
68 CHEV. V-8, Auto., Radio $895
67 OLDS 2-dr. Htp. V-8, P.S., P.B., Auto., Radio, Air $1395
66 CAPRICE 2-dr. Htp. V-8, Auto., P.S., P.B., radio $977

CORNELL
CHEV - OLDS LTD.
3050 Douglas—385-5777
Dealer Licence D-3162

J. C. MOTORS

74 VEGA Automatic $2895
74 VW Beetle $2595
73 PINTO 4-speed $2[illegible]
72 CELICA 4-speed $2795
69 DATSUN Wagon $1395
69 CORTINA, auto $1095
69 FAIRLANE GT. Auto $1695
69 FORD H.T., V-8, auto $1895
68 FIREBIRD V-8 auto. $2395
67 METEOR Convertible $2395
67 FIREBIRD V-8 auto. $2095
67 CAMARO V-8 A.T. $2395
66 MUSTANG Fastback, 4-sp. $1895

J. C. MOTORS Ltd. D-3246
837 YATES ST. 384-0921

—1969 GTX convert., 440 auto. $2950
—1968 Sport Satellite convert. 383, 4 spd. $1950
—1966 Chev Caorice wagon, 396, auto, air cond. $1450
Art's Car Sales
310 Bay St.
D-3415. 383-8302, 382-5402

MUST SELL THIS WEEK 67 Cuda, rebuilt motor and transmission over $1000 spent on motor and transmission completely overhauled. Holley 2 barrel, 340 Positrack rear end. Power brakes, headers, mechanically perfect car. $1850 or nearest offer. 477-5510.

1964 VALIANT SLANT 6, AUTO., $595; Also 1969 CHEV. WAGON 6 cylinder Auto., $895.

VICTORIA JEEP 386-6511
598 Hillside at Rock Bay D-2295

1974 GRANDE TORINO 2 DOOR hardtop, V-8 Automatic, power steering, power brakes, show room condition must sell no reasonable offer refused 386-3659.

MUST SELL THIS WEEK: 74 Satellite Sebring Plus, 22,000 miles, power steering, power brakes, automatic plus much, much more. 477-4537.

1973 FORD TORINO STATION wagon, power brakes, power steering, automatic, excellent condition, $3,500. 598-8396.

'68 PLYMOUTH YELLOW CONVERTIBLE, black interior, power steering, good condition. $1295. 658-5648.

1968 SPORTS SATELLITE, POWER brakes, power steering, automatic, tested 'til Aug. '76. $1,600. 479-1133.

1973 FIAT 128, 2-DOOR, AM-FM radio, five radials, excellent condition, approximately 35 miles per gallon. 652-3228 or 383-8035.

'74 2 DOOR PINTO, ONLY 7,000 miles, radio, rally stripe, nicest Pinto in town. Best offer closest to $3,000. 382-9668.

1967 MUSTANG FASTBACK, 390, 4-barrel carb, automatic, mag wheels, radio. 592-6278.

150 CARS FOR SALE

VICTORIA DODGE CHRYSLER
ON YATES

FRESH TRADES

1975 DODGE Dart Swinger, 2-door hardtop, auto., economical slant 6 $3975
1974 DODGE Colt 4-dr. sedan, 2000 cc engine, auto., radio $2995
1974 MAVERICK 4-door sedan, 6-cylinder standard $3095
1973 VW Westphalia camper, auto., radial ply tires, radio $5995
1972 DATSUN 4-door station wagon, auto. $2495
1971 MAVERICK 2-door, V-8, auto., radio. Only $1395
1969 METEOR Montcalm 4-door hardtop, fully equipped $1995
1967 MERCURY Convertible $1295
1966 METEOR Station Wagon, V-8, auto., radio $1095

VICTORIA DODGE CHRYSLER
819 YATES
384-8174
Dealer Licence No. D-26252

DePAPE
Victoria's ONLY INDOOR CAR LOT

75 M.G.B. Radio, only 4,000 miles.
75 Ford Granada Ghia, 351 auto, P.S., P.B., P.W. air, tape.
74 Firebird 4 spd., P.S., P.B. Mags. Hurry.
73 Cadillac 4-Dr., Air, Stereo, Gorgeous.
73 Toyota Celica Auto, deluxe interior. Bargain.
73 Triumph TR6
72 Triumph GT6 O'd
72 Pontiac GTO Console, auto, P.S., P.B., P.W., Power Seat, vinyl.
71 Cadillac Coupe, vinyl top, loaded.
70 Mustang Conv. 351, V-8, auto., P.S., P.B.
70 Dodge Dart 318 Motor, auto, P.S., P.B., mags.
68 Vauxhall Station wagon, runs great
68 Datsun 1600 4 sp., radio, tape, clean.
67 Chev Impala V-8, auto., P.S., P.B., clean.
66 Buick Skylark 350, V-8, auto, P.S., P.B., clean.

MANY MORE TO CHOOSE FROM

9 a.m. to 6 P.M.

DePAPE MOTORS LTD.
760 JOHNSON ST.
384-8035 Dir. D-1792

B. MADSEN MOTORS LTD.

TRUCKS

74 GMC Pickups $3695
72 FORD Karl-Van $4095
69 FORD Pickup, Canopy $2195
69 CHEV. Pickup $2195

REC VEHICLES

73 FORD Funcraft, 7,000 miles $7995
70 GMC Pickup and camper $3195

DOMESTICS

75 VENTURA $4395
74 COMET $3495
73 CHEVELLE Malibu $3695
73 CHEVELLE Deluxe $3395
73 ASTRE Station Wagon $2795
70 MAVERICK 6 Auto. $1895
69 MONTEGO V-8, Auto. $1995
68 DODGE Htp. $1295
68 OLDS $ 995
67 DODGE Sedan $ 995
65 FORD Fairlane $ 795

IMPORTS

73 RENAULT R12 Wagon $2495
71 DATSUN 510 $1795
70 TOYOTA Crown $1895
70 MAZDA Wagon $1595
69 SUNBEAM Auto. $1395
68 CORTINA 4 speed $ 995

2691 Sooke Rd. 478-5011
D.L. 1668

'68 AVANTI II
400 cu. in., auto., p.s., p.b., ac, a very unique automobile.
SELECT MOTORS
950 Yates St.
384-1322 382-8321

'74 SATELLITE SEBRING PLUS, loaded, automatic, power steering, power brakes, am-fm tape, buckets, radials, sun roof, low mileage and more. Priced low for quick sale. 477-1063.

1973 LE MANS SPORT COUPE, 350, V8, automatic, power steering, brakes, windows, bucket seats, sport wheels, 23,000 miles. 2965 Oakdowne, 592-7436. $4495.

'67 BUICK SPECIAL, BRAND new transmission, good condition $800 or best offer. 385-3565.

1959 VW VAN, BODY FAIR, MECHANICALLY good, $500 or offers. 385-3039, 652-2388.

1966 FORD FALCON, SPORTS coupe, good condition. 642-5129, $750.

'66 FORD GALAXIE 500, 4-DOOR hard top, 390 motor, $200. 386-7911.

1963 VW STATION WAGON, $700. 652-5779.

150 CARS FOR SALE

Brian Holley MOTORS LTD.
FIAT VOLVO

MILEAGE CHALLENGE
WE WON!!
39.1 M.P.G.
297.4 miles on 7.6 gals. consumed in the 1975 FIAT 128.

74 FIAT 128 2 dr., radio $2895
74 VW WESTPHALIA $7995
74 VOLVO 142S, rare U.S. spec., fuel injection $5495
73 CORTINA 2-dr. $2195
72 FIAT 124 Auto. $2595
72 DATSUN 1200 fastback, A.T. $2195
71 FIAT 124 Coupe $2995
71 FIAT 850 Spyder $2295
70 VOLVO 142, 46,000 miles $3195
70 MAZDA R100 $1495
70 DATSUN 510 Auto. $2195
69 BMW 2002 $3195
69 FIAT 124 Spt. CoupeCV)
69 FIAT 124 Spt. Coupe $2695

THIS WEEK'S SPECIALS

69 RENAULT R10 $1295
61 PONTIAC $ 195

Service Department NOW OPEN 6 Days a Week! 8 A.M. - 9:30 P.M.

Brian Holley
3319 Douglas
384-1161
Dealer Lic. D 3170

EMPRESS
PONTIAC BUICK GMC TRUCK
Pontiac Buick LTD.

74 VEGA Hatchback GT, 4 cylinder, 4 speed, mags, one owner car. $3395
68 FORD TORINO 2-door hardtop, V-8, automatic, power steering, power brakes, radio. Immaculate condition. $1595
72 CELICA. Finished in white. Equipped with 4-speed, etc. $2695
71 LE MANS SPORTS 2-door hardtop. One owner! V8, automatic, power steering, power brakes, radio. $3295
71 MUSTANG Convertible. Finished in yellow with black top. V8, automatic, power steering, radio Very clean! $3295
72 MUSTANG Convertible. One owner automatic in showroom condition. White with black top. V8, automatic, power steering, power brakes. $3895
65 OLDS CUTLASS 4 door. V8, automatic, radio. Very clean condition. $1395
73 TOYOTA HILUX Pickup complete with Okanagan camper, equipped and ready to do! $4595
69 CORTINA 2 door. 4 cylinder, 4 speed. Blue with complimentary interior. $1295

382-7121
2867 DOUGLAS at TOPAZ
Dealer Lic. D-3182

'73 THUNDERBIRD
Fully loaded. Clearance price at $5500.
SELECT MOTORS
950 Yates St.
384-1322 382-8321

VOLVO 1971, 142-E, EXCELLENT condition. Leather upholstery, gold exterior, AM-FM radio. 749-3434, 9-5, 745-3469 after 6. Lake Cowichan.

1966 VALIANT CONVERTIBLE for parts to the highest bid. 2614 Belmont Ave., after 5 p.m., 595-8769.

MUST SELL 1964 VW STATION wagon, standard, new tires, tested to June '76. $600. 642-3219 after 4.

MUST SELL, 1974 DODGE DART, Special Edition. Many extras. $4,600. Phone 598-4774.

'69 PLYMOUTH FURY III CONVERTIBLE, new top, radials, $2,500. 477-6045.

1955 BUICK, GOOD RUNNING condition, restorable, $250. 652-1921.

1966 V.W. BUG WITH 1971 ENGINE. 384-8470, after 5 p.m., 592-9796.

71 DODGE CORONET 383—4 barrel — Automatic. Best offer. 385-7975 after 6 p.m.

1966 FORD GALAXIE 2 DOOR hardtop, very good original condition, must sell, 386-6529.

'66 BUICK SPECIAL 8, AUTOMATIC, power brakes and steering, one owner, $800. 658-5986.

MUST SELL 70 WV WAGON AM-FM, air, excellent running condition. 383-1481.

RED COROLLA 1972, 32,000 miles, $1,850. Phone 652-3273.

'59 VAUXHALL VELOX, GOOD condition, $275. 388-4702.

150 CARS FOR SALE

'74 GRRemlin X
Must be gone by weekend, economical 6 cylinder automatic, deluxe interior and paint. '70 series tires on factory mags. Low mileage and immaculate throughout, $2995. 382-4075, 386-9472.

1971 CADILLAC, FLEETWOOD Brougham, 30,000 miles, excellent condition, steel radial tires, power windows, seats, locks, trunk. Climate control, cruise control. AM FM stereo with 8-track. Phone 656-2223.

1971 TOYOTA COROLLA STATION wagon, soft yellow, 40 miles per gallon, looks and runs like new. Only $1995. 478-2624 days, 477-9884 evenings.

BLACK BEAUTY
'66 Buick Skylark, 2-door hardtop, V-8 auto, buckets, rally rims, etc., $1300 or best offer. Must be seen, 478-4248, after 6 p.m.

1966 BUICK SPECIAL, V-8, 2-door, automatic, power steering, power brakes, best offer over $1,000, excellent condition. 384-7856, 652-2835.

1967 CHEVROLET SS 327. AUTOMATIC, power steering, power brakes, 77,000 original miles. Second car. Tape deck. Firm $1350. 477-1461.

'67 AUSTIN MINI MK I — 850 CC engine. 34 miles per gallon in the city. Ideal for commuter travel, $600. 477-3015 after 5.

1967 SIMCA 1300 CC 4-DOOR. 4 speed. Mechanically sound, clean new paint. 35 miles per gallon. $800. 595-5313 after 5.

1972 VW 1600 CC. VERY GOOD condition with US mags. New Michelins and tac. Offers. 385-6209 after 5.

'70 METEOR RIDEAU. SMALL V8 automatic, power steering. Excellent family car. Mounted snow tires. Good condition. $1200. 478-2042.

1973 CHEVELLE DELUXE 2-DR., V-8 auto., radio, low mileage, $3,100 firm. 386-6251 8 a.m. - 10 a.m. only.

'66 CUDA FORMULA "S", HIGH performance, 273, 4-barrel, 4-speed, Cragar SS mags, nice shape, $1,600. 478-5601 anytime.

'74 CHEV IMPALA, 4-DOOR, V-8 auto., P.S., P.B., radio, 22,500 miles, must sell, $3,695. MDL 3935. 748-8760.

'64 PONTIAC STATION WAGON, 283 automatic, $600, can be viewed at Central Texaco Service Station, Douglas and Carey Rd.

SAVE OVER $1,000
'75 BUICK SKYLARK, LOADED, under warranty, $5,000 firm. 384-3474.

'64 CHEV., 327, 4 BARREL, STANDARD, rebuilt engine, new paint, body good, sell or trade for small car. 592-7141.

CORTINA WAGON
1967 Ford Cortina 4-door station wagon. Good condition. Asking $1,150. Call 598-6605, after 6 p.m.

VALIANT V-200 4-DOOR SEDAN, automatic, slant 6, completely reconditioned, new tires, ideal student's car. Phone 598-2887.

MUST SELL: '68 RANCHERO, V-8, automatic, power disc brakes, radio. Any reasonable offer around $1,800. 656-5284.

1963 OLDSMOBILE, EXCELLENT running condition, first $125 cash takes. No. 103-10159 Third St., Sidney, 656-6567.

1971 TOYOTA MARK II WAGON 1900 CC. AT, lady drive, 37,000 miles. Must be sold. Make an offer. 592-0022.

'72 DATSUN 510, ASKING $1,950. 598-1375. Call after 5.

'64 EPIC, TESTED 'TILL APRIL 76, $400. 373-5944 after 6 p.m.

'67 BEETLE, 59,000 MILES, GOOD reliable car, best offer. 478-1649.

151 SPORT, IMPORT CARS

'71 SPITFIRE IV
30,000 miles, yellow with black interior, $2495. New radials.
SELECT MOTORS
950 Yates
384-1322 382-8321

VINTAGE CARS
'59 Corvette, Immaculate condition 283 automatic.
'57 T-Bird, showroom condition.
SELECT MOTORS
950 Yates
384-1322 382-8321

BY OWNER, 1972 TRIUMPH GT6 Roadster. Good condition, new shocks, tires, tune-up, just 30,000 miles. View at 930 Lakeview or call 479-8920 before 4 o.m.

FOR SALE RARE TR3 '59, ultra immaculate condition. To contact phone 388-6477. Ask for Glyn. No triflers.

'72 RENAULT 15 TS, LOW MILEAGE. Sports coupe, front wheel drive, excellent condition. Call 479-3280.

TR 6, '69, REBUILT, NEW clutch, new whole exhaust system, new tires, tape deck. $2700 or best offer. 384-4395.

JAGUAR 1962, 3 POINT 8 MARK 2. New brakes, new tires, shocks, rebuilt engine, new paint, excellent condition. $3,000. 477-2486.

FOR SALE, 61 AUSTIN HEALEY 3000 Mark II, good condition, 3 tops, 56,000 original miles, $3,000. 112-754-6918.

1972 MGB ROADSTER, 28,000 miles, Michelins, tonneau, boot. Excellent condition. $3,450. 598-6574.

73 DATSUN, 240Z, 18,000 MILES, AM-FM radio, power antenna, radial tires, 4-speed, excellent condition throughout, $4750. 652-2305.

1970 CORVETTE, PANELLED top, 454, 4-speed, black lacquer, black interior, radial T-S. Offers. 383-7071.

FUN WHILE YOU CAN STILL afford it. 1964 Corvette Roadster, 365 h.p. 4 speed, prices only go up on Corvettes, so buy now. 383-9808.

1971 TR 6, NEW MICHELINS, AM-FM, tape deck, $300 recent work, showroom condition, $3150 or offers. Trades accepted. 382-7580.

MERCEDES 180
SUPERB CONDITION, MECHANICALLY flawless, leather seats, driving lamp, must sell. 598-6348.

'59 MERCEDES BENZ, 220 S, EXCELLENT condition throughout, no rot, squeaks, rattles or whistles, serviced since new. 384-3474.

65 HEALY SPRITE, NEW ROOF, paint and interior, needs new clutch. $850. 385-8026.

74 PORSCHE 2 LITRE LIMITED edition, low mileage. 382-5866 or 477-0320.

'74 DATSUN 260-Z RADIALS, mags, two months warranty, $5,200. 384-8109, 384-5444.

68 SUNBEAM ALPINE CONVERTIBLE, new radial tires, $1125 or best offer. 382-3068.

73 AUSTIN MINI, LOW MILEAGE, good condition, 383-5988. Phone anytime.

1973 BMW 2002 EXCELLENT condition. Trades considered. $3,100. 477-0529.

1973 FIAT SPYDER, AS NEW, 30,000 miles. 478-2713 days, or leave message. 385-1093.

1964 DATSUN 1600, NEW PAINT, rebuilt engine, excellent condition. $1795. 382-2316.

'69 LOTUS EUROPA, 39,000 miles, immaculate condition, 658-5334 after 5.

'69 FIAT 124 SPYDER, IMMACULATE condition, new top, brakes, exhaust, Spence 477-2237, 5-7 p.m.

EXCELLENT 1969 FIAT 124 sports Coupe. Radio, radials, wheels. 595-6706.

FIAT 124 SPYDER. OFFERS. 387-5321, Terri, 598-5825 after 4 p.m.

'68 M.G.B. COMPLETELY RE-conditioned. Asking $2,500. 385-1886 between 5-10 p.m.

MUST SELL
1974 Cudda 360—4 speed. Excellent condition, extras. 656-6843. $4,500.

71 FIAT 124 SPORT, GOOD CONDITION, tape deck, mags, 382-7991.

1955 TR 2, GOOD CONDITION, $1800. 479-2545.

1968 VOLVO 142S, $2,000. 384-7885.

1967 MGB GT, GOOD MOTOR, etc. Runs well, best offer. 592-3085.

1969 FIAT 850 SOFT TOP, FLAME red. $1150. 384-7366, after 6.

FIBREGLASS DUNE BUGGY. $750 or best offer. 479-6510.

MGB GT 73, good condition, offers. 383-3463.

'69 TRIUMPH GT6 PLUS, BEST offer. 595-8655 after 12 noon.

'69 TRIUMPH SPITFIRE. Excellent condition, $1695. 385-1193.

'71 TR6. MUST BE SEEN. 477-9340.

151 SPORT, IMPORT CARS

'75 TR 6
Yellow with black interior, only 280 miles, $5695.
SELECT MOTORS
950 Yates
384-1322 382-8321

1969 MG MIDGET, EXCELLENT condition, offers. 642-3312.

154 TRUCKS and BUSES

AMC JEEP
VICTORIA'S NEW 4 WHEEL DRIVE CENTRE

72 CHEV. 19' Motor Home, Gold. Fully equipped with sewer $11,695
74 DATSUN Pickup, Gold, 4 spd., Radio $3,295
70 JEEP Wagoneer, Green, V-8, AT., P.S., P.B., Air, Mags $2,895
70 INTERNATIONAL Pickup Maroon, 6 Std. $2,195
73 FORD Pickup, Red, V-8, Auto. $3,195
73 TOYOTA and Camper, Green 4-spd., Radio $3,295
73 CHEV 12 pass. Van, Gold loaded $5,695
74 JEEP CJ5, Orange 6 cyl., 4 spd., Hubs $5,195
74 FORD 4x4 Pickup, white, spd., V-8, P.S., P.B., Radio 5 $4,995
71 TOYOTA LAND CRUISER, Red, 3 spd., Hubs $3,795
75 CHEV. Pickup, Green, V-8, At., P.S., Radio, Tape. $4,895
71 JEEP WAGONEER, Green, V-8, AT., P.S., P.B., Hubs, Radio $3,895
73 CHEV BLAZER, Green, V-8, 4 spd., P.S., P.B., Radio, Hubs $4,995
74 TOYOTA LAND CRUISER, Green, 3 spd., Hubs $4,896
74 CHEV FUNCRAFT Camper, bronze, V-8, AT., P.S., P.B., Complete $8,695
73 INTERNATIONAL SCOUT, Yellow, V-8, AT., P.S., P.B., Radio, Hubs $4,895
74 FORD F250 with new 10½' OLYMPIC camper. Complete $8,695

NEW BENDIX Motor Homes 19' to 25'
NEW GMC van conversions
NEW OLYMPIC CAMPERS 8' to 10½'
NEW JEEP CJ5s — CHEROKEES and TRUCKS

JEEP CITY
GOOD GUYS
PHIL HENDRY BILL HARRISON

Reg Midgley's
JEEP CITY
3342 OAK ST.
Near Town and Country Shopping Centre
386-7571 Dir. Lic. D4530

VICTORIA R. V. CENTRE
1973 GMC ¾ ton crew cab, loaded, including air conditioner OFFERS
1969 ¾ ton DODGE, clean, V-8 $2495
1970 ¾ ton GMC, V-8 $2295

VICTORIA R.V. CENTRE LTD.
formerly Purvis Flack
1080 Goldstream Ave., Langford.
Phone 478-8377
Vancouver Island's largest R.V. complex.
D.L. 26205

1974 JEEP PICKUP, 4X4, V-8, auto., Quad-Trac, $6495; 1969 Dodge, V-8, auto., $1295; 1966 Chev. 4-ton, 4 and 2 trans., hoist $2495.

VICTORIA JEEP 386-6511
598 Hillside at Rock Bay, D-2295

'72 DODGE ½-TON, ABSOLUTELY immaculate, big 6 cylinder, standard. 31,000 miles. Radio with mags. $2495 firm. 477-8818, after 5 p.m.

'66 MERCURY ¾-TON COMPLETE rebuilt heavy duty suspension and trans, home made cab over camper, best offer 656-2117 or 479-1530.

1974 DODGE SPORTSMAN 200, window van, long wheel base, automatic, power brakes, power steering, 14,000 miles, like new, $5,150. 598-7174.

'74 FORD, TRAILER SPECIAL, 460 V-8, automatic, deluxe trim, loaded with options, 8,000 miles, mint condition, $4600. 477-6357.

1965 FORD VAN, WITH 1972 motor. 50,000 miles. Good tires, new paint job. Panelled interior. Good condition. $1600. 658-5937.

74 FORD, TRAILER SPECIAL, 460 V8, automatic, deluxe trim, loaded with options, 8000 miles, mint condition, $4600. 477-6357.

"TRUCK CANOPIES"
COASTLINE TRAILER CENTRE (1971) Ltd. 1915 Quadra St.
DLD-8573 388-6021

1965 FARGO, ½-TON, SLANT 6, new block and brakes, excellent running condition. 592-0465 or 642-3783.

LEN BARKLEY INTERNATIONAL LTD.
New and Used Trucks
517 Herald St. 388-5508

FOR SALE: 1971 ¾-TON 4 X 4 jeep with 8' cab over camper, sell separate or as unit, $5,500. 595-4260.

'67 FORD ECONOLINE, FULLY camperized, very good condition, $1,500. 382-8905.

74 DODGE MAXI VAN, MAGS, fully powered, extras, sell or swap, for 4x4, 479-4503.

'68 HALF TON MERCURY WITH canopy, new tires, excellent shape, etc. 386-7157.

63 CHEV. ½-TON, LONG BOX, 283, 4-speed, good shape, with canopy. 382-5263.

74 DODGE MAXI WASTERVAL camper van. Better than new. $9,500. 384-8109, 384-5444.

1971 INTERNATIONAL 3-TON, 8X 13 flat deck, stake side, V-8, 4-speed plus 2-speed axle, 656-6684.

1968 CHEV. ¾-TON, V-8, 4-speed, Art's Car Sales, 383-8302, D-3415.

1971 FORD ECONOLINE SUPERvan with extras, excellent condition. For details 479-2288.

1967 FORD ½-TON PICKUP, good condition, $1,600. 385-2745 after 5 p.m.

1963 VW WINDOW VAN, PANELLED, partially camperized, $800 or best offer. 479-4727 after 5 p.m.

154 TRUCKS and BUSES

ENSIGN
Dodge TRUCKS
AND RECREATION VEHICLE CENTRE

QUADRA AT CALEDONIA

QUALITY USED TRUCKS

74 CHEV ¾ Ton Pickup
74 FORD Ranchero
74 DODGE B100 Van
74 DODGE B200 Van
74 DODGE ½ Ton Pickup
73 VOLKSWAGEN Van
72 FORD ½ Ton Pickup
71 VOLKSWAGEN Westfalia

SEE THE TRUCK SPECIALISTS AT

ENSIGN
DODGE TRUCK CENTRE
QUADRA at CALEDONIA
386-2411
Ask for Truck Sales
Dealer licence number D-3672

1974 FORD E-200, WINDOW VAN. 21,000 miles, V-8, automatic, power steering, power brakes, extras, partially camperized, $5200 or best offer. 478-4619.

1970 4X4 FORD PICKUP, ¾ TON, 360 engine, H.D. front end and hubs. $2500 or closest offer. 382-9082.

1973 FORD RANGER PICKUP, low mileage, brand new '75 Vanguard. 8'9" camper, excellent condition. $6,995. 383-6774.

OUTSDOORSMAN—IMMACULATE condition, 1972 IHC Scout. Many extras, can be seen at Apt. 203-344 Goldstream Ave.

1962 SCOUT, 4X4, POWER winch, radio, good condition, $1500. 656-1259.

1974 TOYOTA LAND CRUISER, four-speed, still under warranty. 478-2015.

'74 FORD F250, POWER DISC brakes, 360 engine, very clean. $3500. 598-2666.

1971 VW 7-PASSENGER BUS. Low mileage, excelinet condition. Extras. $3650. 478-5168 after 6.

1970 VOLKSWAGEN WINDOW van. Very good condition. $3,000 or best offer. 656-4172.

'67 ECONOLINE EXTRA LONG, $1,500. 384-3451 between 6 and 9 p.m.

1973 DODGE VAN, EXCELLENT condition, best offer. Call 385-8330 after 5 p.m.

1967 GMC VAN, PANELLED, partly comperized, $1200. 386-7887.

1969 GMC ½-TON, 350 V-8, AUTOmatic, $1,950. 642-5551.

'74 FORD ¾ TON, 360 V-8, 4 speed, like new, $4600. 477-6357.

'53 FORD F-100 PICKUP. DAYS 383-0011, evenings 598-4834.

1971 FORD ECONOLINE VAN ¾-ton $1000 or best offer 386-9460.

'71 ¾-TON FORD, CAMPER SPECial, $3500. 478-8057.

58 VW VAN, NEW MOTOR, trans, clutch and brakes. 386-9509.

158 TIRES

"Daytona" Special
E78-14 Blue Ribbon belted — T/U — whitewalls. To clear $25.95 ea.
D & D TIRE
1620 Blanshard — 382-7283

160 PARTS, ACCESSORIES

A 305 V-6 TRUCK ENGINE AND transmission and a 396 Chev big block engine with 10,000 miles on it. Phone after 6 p.m. 479-7941. Will take offers.

'63 AUSTIN MINI, NICE SHAPE, must be sold, rebuilt motor, needs clutch and minor work, shock manual and extras parts, $200. 383-5032.

1967 FORD 289 MOTOR, NEW rings, cam bearings, mains and rods. Bellhousing partly assembled. 479-4447.

DUNCAN AUTO SALVAGE
Everything in auto parts, old and new, scrap cars hauled from anywhere. 748-3932.

PARTING OUT '41 CADILLAC Sedan. Days 383-0011, evenings 598-4834.

PARTING OUT '70 SIMCA sedan. Days 383-0011, evenings 598-4834.

FORD OR DODGE ½-TON 10" wide truck rims. Phone after 6. 656-3264.

'74 Ford ¾-ton, frame, springs, axles, automatic transmission, etc. 477-6357.

14X10 CRAGAR CHEV PATTERN Super Charger M-50 tires, both like new and asking $400. 383-8756.

12 YD. CARTER BOX COMplete with hoist and pump. 225 cat diesel starter and tires. 656-4425.

FOR SALE: VW PANCAKE ENgine, will trade for bug engine. 479-8983.

WANTED; BODY AND REAR end in good condition for '60 Ford or will sell repairs. Phone 382-6985.

MGA BODY, NEW '65 POWER glide trans, Yamaha 350 engine 595-8791.

1973 AMC 304, EXCELLENT CONdition, 26000 miles. Closest offer to $300. 479-6507.

WANTED
Parts for '63 custom Comet. 652-2140.

1968 DATSUN 1300 CC MOTOR. Complete with transmission. $150. 652-2286.

'67 CHEV BEL AIRE 2-DR. POST body. $200 or best offer. 595-1748.

1967 SIMCA SEDAN FOR PARTS. 386-7256, between 5-9 p.m.

55 CHEV DELIVERY AND parts. 477-4759.

WRECKING 1962 VALIANT FOR parts 478-8522 between 9 and 5.

4 BARREL MANIFOLD TO FIT A 352 or 390 Ford $30. 386-1904.

1973 MUNCIE M-21, 10,000 MILES, with V-gate shifter, $350. 595-5338.

'63 VW 45-H.P. REBUILT ENgine. Art, 598-6974.

WANTED — 411 GEARS FOR Chev. 10-bolt rear end. 384-7885.

1960 ANGLIA, RUNS, 1962 1200 CC motor, offers. 478-9183.

160 PARTS, ACCESORIES

OLDER CARS
New 8-track tape players now available for 1967 and earlier English made cars.
B.C. Sound and Radio Service
931 FORT 383-4731

OPEN NOW
Come and see Victoria's largest stock of Hi-performance auto accessories and parts.
Mon.-Fri. 9-9, Sat. til 5
D. G. AUTO
3244 Douglas 382-4012

65 CORVAIR MONZA, FOUR-door, runs, tested, needs work, $250; scrapping '63 Corvair, trans and body in good shape, has roll bar, offers; Corvair headers, $100, also two snow tires for Morris Minor. 598-7443.

BLACKEY'S AUTO WRECKING
3 miles south of Duncan. VW parts. Most American cars. 748-8421.

PARKDALE MOTORS
FIAT Parts — Accessories and Service
386-2277
FIAT — SAAB

PARTS: '53 CHRYCO, '65 STUDE., '63 Ford, '68 BMW, '59 DeSoto, 383- Dual fours. 391 Hemi, 289 3-speed overdrive, 283. 973 Caledonia Ave.

RADIATOR REPAIRS, FAST TOP quality repairs at Maurice's Auto Body, 427 Beta St., phone 386-3381. Located behind the Burnside Pay and Save Gas station.

MUST SELL
New Hayes flywheel pressure plate clutch assembly, fits 428 C.J., 1 428 ¾ C.J. cam, 390 distributor, 1 400 Pontiac distributor, days 382-5254.

CORD'S PISTON RINGS
2925 Bridge St. 383-0011
Rebuilding your engine? See us for your parts and machining needs.

162 AUTO REPAIRS, SERVICE and TOWING

OUR SPECIALTY
FOREIGN CAR REPAIRS
All makes including Renault, Citreon, Peugeot. all sports and performance cars. For a free estimate phone
PIERRE PERRERA
(formerly European Car Centre)
at HONDA CAR CENTRE
909 Yates St. Phone 386-6707

HAVE TOOLS WILL TRAVEL. Why pay $15-$20 per hour for your mechanical work. We come to your door for a lot less. Cars, lawnmowers and small engine repairs. All work guaranteed. 642-5595.

DUNCAN AUTO SALVAGE, scrap cars hauled from anywhere. 748-3932.

SCRAP CARS HAULED. 478-9571.

164 AUTO BODY WORK AND PAINTING

DENTS AUTOMOTIVE SERVICE Body work and painting. Quality work reasonable rates. Evenings and Saturdays. 592-6091.

CARS PAINTED, $100 AND UP; also appliances, free pick-ups and delivery. 478-8940.

166 CARS and TRUCKS WANTED

CARS WANTED FOR CASH
— WE PAY OFF LIENS
— HIGHEST CASH PRICES
— TRADE UP OR DOWN
DePAPE
760 JOHNSON STREET
384-8035
DePAPE MOTORS LTD.

SUBURBAN MOTORS PAY CASH
For Good Used Cars
Call Les or Vern 386-6131

CAR WANTED FOR CASH
Top price now being paid
GEM MOTOR SALES LTD.
180 Esquimalt Rd. 382-7195

CASH
We will buy your car for cash. G.C.M. Motors Ltd., 780 Goldstream Ave., 478-3242. D-7197.

STRAIT MOTORS LTD.
Cash for Cars
1513 Quadra at Pandora 384-8191

SHELBOURNE AUTO MART LTD.
1640 Cedar Hill X Rd. 477-9166
We Buy Cars. Instant Cash.

WANTED: 1962-67 MGB OR MIDGet. 658-5544 after 6 p.m.

WANTED: VW BEETLE, 1960-1970, in good condition. 642-3904.

CASH FOR ECONOMICALLY operated '74-'75 automatic, 6 or small 8. 477-2231.

168 CAMPERS, TRAILERS and MOTOR HOMES

INN-CITY VICTORIA CAMPER Trailer Park, 3430 Seymour St., between Town and Country and Mayfair Shopping Centre. Announcing monthly off-season rates in effect from October 1. Please call 382-4322 for further information.

YOURS FOR ½ PRICE, SUPER deluxe '72 Travco Dodge motor home, 27', has absolutely everything, including cruising speed and low mileage (23,000). 478-7026 after 6 p.m. Saturdays, daytime only.

1975 MINI MOTOR HOMES. 19' Sunkampers by AMF, 360 Dodge 1 ton chassis, dual wheels, power steering, power brakes, stereo radio, air conditioning, shower, sleeps 6. As low as $12,500. 3233 Douglas St.

MOTOR HOMES
New 25' Itasca Deluxe, 19' Fleury, all steel frame. Used Travelux 27' trailer. JACKSON'S, 974 Goldstream, 478-5812. DL-1014.

16' GLENDETTE TRAVEL trailer, excellent condition, fridge, stove, furnace, 3-way light, new tires, sleeps 6, sway bars, jacks. $1350. 384-8980.

73 10' RUSTLER CAMPER, OVEN stove, 3-way fridge, chemical toilet, hyd jacks, overcab shocks. $2300 or closest offer. 748-9912 Duncan.

59 GMC WALK-IN VAN, FRIDGE, stove, and washroom, sleeps 4, asking $3000 or best offer, call 385-5771. Room 29 after 5 weekdays.

1971 FORD VAN, FULLY CAMperized, fibreglass top, 3-way fridge, stove, furnace, stereo, $6,350. Sooke 642-3058.

1974 V300 DODGE VAN CONVERsion, 12,000 miles, fully camperized, will take small car in trade. $9500 or offer. 743-5151.

SOFT TOP TENT TRAILER, sleeps 6, extra heavy springs. Brand new tires, well kept. $400. 477-3006.

MAZDA TRUCK AND CAMPER, fully contained, good condition. $3,500. 385-4231.

75 DODGE 15-PASSENGER MAXI wagon. Low mileage. $5,200. 384-8109, 384-5444.

FOR RENT: 13' TRAVEL TRAILer, sleeps 4, self-contained. 478-5829.

16 FT. ESTAVILLA TRAILER, fridge, stove, furnace, good condition, sleeps six. 382-5263.

1974 SCAMPER 23' SELF-CONtained as new phone 384-0790.

CANOPY FOR IMPORT PICKUP, long box, with cargo door. 595-6001.

168 CAMPERS, TRAILERS and MOTOR HOMES

S. J. PEDEN LTD.
VANGUARD
MOTORHOMES — CAMPERS
TRAILERS — TRUCK CAPS
VANGUARD Quality, Finish, and dependability at a price you can afford.
See the complet line of Vanguard "Campers" on display now.
TRADE BARGAINS
'69 CHEV. ¾ ton loaded complete with 8½ ft. Kit Camper $5890
'75 10 ft. VANGUARD Deluxe Fibreglass roof fully equipped $4295
16' ARISTOCRAT Trailer, Fridge, and Oven $1795
16' KUSTOM KOACH c-w Oven $1695
OKANAGAN Import Camper $1695
'74 14 ft. VANGUARD Trailer, Fridge and Furnace $2895
8' MAJOR WAY $1150
'75 8' VANGUARD Camperette $1395
PARTS AND ACCESSORIES
If you're building a camper, trailer, or boat, or converting a van or just modifying what you have, be sure to see our large assortment of SINKS, FRIDGES, ICE BOXES, ROOF VENTS, WINDOWS, SPRUCE FRAMING, PANELLING, TOILETS, LIGHT FIXTURES, HEATERS, WATER TANKS, TABLE LEGS, and many more other useful items.
S. J. PEDEN LTD.
2855 Quesnel St.
386-3464
DLR. D-1040

LAYTON HOLIDAIRE-WEEKENDER GALAXIE
Campers - Canopies
NEW 1976—35 FT. LAYTON TRAILERS
Have Arrived
They're a Must to See

1966 22 FT. SILVERSTREAK Trailer, fully self-contained, large 2-way fridge, with all the comfort of a home.
Was $4595 NOW $4195
MUST BE SOLD TO MAKE ROOM FOR NEW UNITS!!
PARTS, ACCESSORIES! REPAIRS
HOURS OPEN
MON. to SAT., 8 A.M. - 5 P.M.
THURS. — FRI. nite till 9 p.m.

DOMINION MOTORS
We specialize in I.C.B.C. Autoplan Campers and Trailers
1703 BLANSHARD ST.
(across from Hudson's Bay Parking Lot) Victoria B.C. 385-5012.
Dealer Licence Number D-5536
APOLLO
TRUCK CAMPERS
The One's To See Before you Buy
WINNEBAGO
SALES and SERVICE
Cornell Chev Olds
3050 DOUGLAS
D.L. 3162

FENNELL'S
TRAILER SUPPLIES
Parts—Propane—Repairs
Profiled Aluminum SPORTSMAN CANOPIES
Mon.-Thurs. 9 a.m.-8 p.m.
Fri., Sat. 9-5:30
Sun. 12-4:30
6459 Pat Bay Hwy. 652-2511

1974 23½' TERRY TRAILER, used 2 months, 4 pc bathroom. 2 way fridge with freezer, gas stove and oven, 2 way furnace, sleeps 7, on lot and can be moved $6,500. 478-4428.

FIRST $2995 TAKES THIS SPOTless 10' Vanguard camper, featuring full fibreglass roof, 3-way fridge, stove, oven, heater, 4 jacks, dual propane tanks, must be seen. 652-5594.

TENT TRAILER, SLEEPS 6, ASKing price $600. Real good condition. Foot table converts into bed. Can be seen at 70 Dallas Rd. No. 3, after 6.

WANT SAFE STORAGE FOR your 20 ft. trailer this winter? Why not rent it as accommodation for one responsible man? 658-8149 after 5:30 p.m.

VW CAMPER VAN — NEAT AND clean, new paint. raised roof, newly carpeted interior, table, bed and cabinets. Mechanically good. $1850. 477-8300.

1974 VANGUARD 10 FT. camper, 3-way fridge, furnace, two propane tanks, portable toilet, sliding cab window, brophy jacks, very little use, $3,000. 479-7324.

28' BUS, CONVERTED TO motor home, furnace, stove, fridge, toilet, tape deck, sleeps seven, excellent condition, asking $3,995. 478-0106.

'69 VW 7-PASSENGER BUS, with removeable camper unit, excellent condition. $3400. Days 385-4743, Eves. 592-7841, ask for Ken.

1971 20' TERRY TRAILER, FURnace, stove, fridge, shower, electric brakes, excellent condition, $3700. 595-5161, 382-1104.

CAMPERIZED '68 GMC VAN. Fridge, stove, furnace, tapedeck, 22 miles per gallon. Offers to $2,900. 385-1212.

8' ALASKAN CAMPER. 3-BURNer stove, icebox, sleeps 4, $1100. Also homemade canopy, to fit Jeep pickup, $50. 385-3909 after 5 p.m.

8' CAMPER, '73 MODEL, NON-cab over, sleeps 2, offers on $975. 478-4311.

8 FT. TELESCOPING TRAILER. Electrical hookup. Sleeps 4. $500. 386-2881.

10X45 TWO BEDROOM PARTIALly furnished, $6000. Mill Bay. 112-743-5787.

8' CAB OVER CAMPER, 1975 Streaker. Offers to $2150. 388-6895 or 386-8688.

FOR RENT: SECURITY camper, 8'6", $60 per week. 479-5837.

17' TRAVELLAIRE TRAILER, beautiful condition, many extras. $2695. 385-4597. 940 Lovat Ave.

73 VW WINDOW VAN, CARPETed, $4500. 479-8354 after 5 p.m.

FOR RENT, 13' TRAILER, sleeps 4, $45. 642-5177.

9½' CAMPER, SLEEPS 6, $800. 652-2057.

14' TRAVEL TRAILER COMpletely self-contained. 598-1522.

HOMEMADE 8' CAB-OVER camper, offers. 595-4260.

8' CAB-OVER CAMPER FOR sale, reasonable. 598-2455.

1967 FORD CREW CAB, 8' camper, $3500 or offer. 478-2004.

168 CAMPERS, TRAILERS and MOTOR HOMES

IMPALA CAMPING WORLD
Vancouver Island's Largest Selection Of
TENT TRAILERS
SPRITE
The world's most popular light weight fully equipped trailer
MINI and MOTORHOMES
5th WHEELS
LOW, LOW PRICES
BOOK TENT TRAILER RENTALS NOW!
Propane—Accessories—Service
OPEN 6 DAYS A WEEK
CLOSED MONDAYS
10077 Galaran Rd
on Pat Bay Hwy. Sidney
D.L. 3918
656-5504

VICTORIA R.V. CENTRE
PRESENTS
C-FAX
WITH
BARRY BOWMAN
ON LOCATION
Sunday Aug. 17, 9-4
COME ON OUT AND JOIN THE FUN
Enter our DOOR PRIZE DRAW
ALL UNITS AT '75 PRICES
1080 GOLDSTREAM
478-8377
Open 7 Days a Week
We Service What We Sell
See Us at Hillside Mall
Monday, Aug. 18
Thru Friday, Aug. 22

TRAVEL TRAILERS
MOTOR HOMES
5th WHEELERS
COASTLINE
TRAILER CENTRE
(1971) LTD.
1915 Quadra St.
388-6021
DEALER LICENCE D-8573

"WESTERN CAMPERS
OKANAGAN TRAILERS
REPAIRS
To all types of rec. vehicles
VAN OUTFITTING
A SPECIALTY
PHONE 384-0213 ANYTIME
PARTS— ACCESSORIES
LOGAN'S RV SERVICE CENTRE
650 Burnside Rd., E. near Douglas

1972 25' CHAMPION MOTOR home. Sleeping accommodation for 8. Fresh water toilet, shower, hot water heater, 6 cubic ft. 3-way fridge. Roof air conditioner, Dodge chassis with 318 V-8. Price, $11,500 or best offer. Phone 382-2542 after 5:30.

DOGWOOD TRAILER SALES
PARTS PROPANE
RENTALS
RANDELL TRAILERS AND CAMPERS 478-6841
2630 Deville Road
Dealer Licence D-1789
Highway 1 and Millstream Rd.

COME IN AND SEE THIS
73 FORD FUNCRAFT CAMPER, All conveniences, with only 7000 miles on this immaculate unit. B. Madsen Motors Ltd. 2691 Sooke Rd., 478-5011, D.L. 1668.

169 MOBILE HOMES AND PARKS

TRIANGLE HOMES LTD.
Bendix Home Systems Ltd.
Pyramid
2435 Trans. Can. Hwy.
478-1774 D.L. 25171
Mon.-Fri. 9-6 p.m.
Evenings by appointment
Sat. 9-5 Closed Sundays

FIST TIME OFFERED
Unique offer for the quality buyer. Immaculate, 12x68' mobile home, with 36 sq. ft. addition to the living room, 68' cedar sundeck with wrought iron railing and full roof, large workshop built on. Large corner lot fully landscaped with good seaview. Paved double car driveway. Home is less than 1 year old, and has 1½ bathrooms, raised living room with fireplace, carpeted throughout, all appliances and special furnishings including china cabinet. Asking $27,000. For appointment to view please phone 478-8303. Happy Valley Homes, D-26010.

$20,500—UNFURNISHED 3 BEDroom double wide located in Hidden Valley. Phone 478-0244 or 479-5580 after 6 p.m.

COSY 12X40 MOBILE HOME, solid construction, pleasant adult park, close to shopping centres. Asking $7,500. 478-9614.

1974 CHANCELLOR MOBILE home, 3 bedroom, 8x24 addition. Lannon Creek Park. Large scenic lot. Offers. 642-3676.

1972 PARAMOUNT, 12X62, 2 BEDrooms, unfurnished, in family park. Offers. 112-743-5226 or 478-7389.

1974 CHANCELLOR MOBILE home, 3 bedrooms, 8x24 addition. Lannon Creek Park. Large scenic lot. Offers. 642-3676.

169 MOBILE HOMES AND PARKS

MELTON
REAL ESTATE (B.C.) LTD.
912 Douglas St.
1610 Island H'way
MUST BE SOLD
GOOD VALUE
$15,000
Lovely 12 x 68 Premier Mobile Home, situated on leased waterfront lot in Sooke. Large LR, sep. DR, beautiful kitchen with sep. utility room, 2 good size bedrooms. This home is partially furnished and has many fine features that should be seen. For information call:
PAT THERRIEN
642-5138 or 479-9581
VENDOR ANXIOUS
ONLY $12,500
12 x 58 3 bedroom Imperial Mobile Home situated in Cedar Creek Mobile Home Park near Shawnigan Lake. This home is ideal for a family. Get the kids a pet and enjoy the country atmosphere. Any questions? Call:
RAY SUTTON
478-9581 or 656-3726

Happy Valley
HOMES LTD.
Dealer's No. D-26010
2681 SOOKE ROAD
VICTORIA
—Choice of 6 different park locations (family and adult)
—Bank financing available
—Variety of stock selection
—Full time service department
—Open to 7 p.m. daily
—Closed Sundays
478-8303

Wagon Train Homes Ltd.
974 Goldstream Ave.
(Highway 1-A)
478-7333 Anytime
Special 24x52 CHANCELLOR double wide. 3 bedrooms, 2 full bathrooms, deluxe colonial furniture, delivered to a site within 100 miles and set up. 250-gal. oil tank. $21,500.
Ask for Gilbert Saulnier
OPEN 9-5 Mon.-Sat.
Closed Sundays
478-7333 — for Evening Viewing
M.C.D. 26003

BOB'S
MOBILE HOMES LTD.
25 Crease 386-3623
DL 1911
Double Wide
MOBILE HOMES
with good spaces assured
ARRIVING SOON
30' and 35'
NOMADS
with tipouts, spaces available for them.
TRUCK CAMPERS
New and Used
10' and 11' toilet models
Roof Seal
Parts Propane
386-3623 478-4979

Robinhood
SALES AND SERVICE
2714 SOOKE RD.
NEW AND USED
Mobile homes all located within 25 miles of Victoria. Government Grants — $1,000 and $500 available to assist you in financing O.A.C. Urgency forces some homes to be offered for less than market value.
Call today 478-9912
D.L. 3091

GOLDSTREAM
MOBILE HOMES LTD.
PARAMOUNT PREMIER
MONARCH AND PARKWOOD
Modern park space available with all purchases
2994 Jacklin
478-1751 478-8391
Dealer Licence No. MCD 26091
OPEN TO 5:30

TO FIGHT INFLATION!
See us about a new or used home
LIVE IN SOOKE!
Sites and parks within walking distance shopping, bus, and schools. Call HAROLD or GRANT 388-4771, 642-5533 or 642-5570 anytime.
WAGON TRAIN HOMES
SOOKE LTD. McD-26166

A TERRIFIC PRICE, SIX months old 12'x60' Premier mobile home. 2 bedroom, furnished or unfurnished. Completely skirted with 34'x8' sundeck. Set up in park, half hour from Victoria. To view 642-5543, 9:30 a.m. - 4 p.m. or evenings 642-5183.

12X52 SINGLE WIDE, 2 BEDrooms, includes fridge and range, furniture, $14,400. No reasonable offer refused. Call Wagon Train Homes Ltd., 974 Goldstream Ave., 478-7333 D. 26003.

12X64 SINGLE WIDE, 2 BEDrooms. includes fridge and range, $15,000. Call Wagon Train Homes Ltd., 974 Goldstream Ave., 478-7333, D. 26003.

OWNER MOVING, MUST SELL 24'x36' double wide, furnished, large sun deck, immediate occupancy, children and pets welcome. 478-9430.

1974 DELUXE MOBILE HOME, 3 bedrooms, 2 bathrooms, situated on lot, private sale. Immediate possession. 478-4539.

24X52, 3-BEDROOM, 2 BATH, skirted, porch, $22,900. Cassidy Trailer Park, 388-4784 or 112-245-4425.

CASSIDY MOBILE HOME PARK large double wide lots, 60'x115', between Nanaimo and Ladysmith. No children, no pets. 112-245-4095.

169 MOBILE HOMES AND PARKS

1974 12X68 CAPEWOOD MOBILE home, 3 bedrooms, fully furnished, with fireplace, Spanish decor, in family park. Just 15 minutes north of Nanaimo. Yard fully fenced, ideal for children. Only $999 down, and assume mortgage payments. 112-468-7652 after 5:30.

AS NEW — DELUXE MOBILE home, skirted, porch, shed, electric fireplace, shag rugs. Mill Bay 743-9711, 746-7836.

1971 MOBILE HOME, FOUR BEDrooms, furnished. $15,000. 642-5723, after 6 p.m.

178 SUMMER RESORTS

CEDARS RESORT AND MARINA, family housekeeping units, boating, fishing, swimming, tackle rental, launching ramp. Daily, weekly, monthly rates. Box 948, Lake Cowichan, B.C. V0R 2G0. 749-6033.

CEDARS RESORT AND MARINA, family housekeeping units, boating, fishing, swimming, tackle rental, launching ramp. Daily, weekly monthly rates. Box 948, Lake Cowichan, B.C. V0R 2G0. 749-6033.

VISIT TRADE WINDS RESORT
Situated by beautiful Lake Cowichan. 1 bedroom, kitchenette cabins, boat launching and rentals. Swimming. Phone 749-6411.

AVAILABLE AUGUST 24, 2 bedroom unit on beach at Cowichan Lake. $90 per week. 478-0245 or 112-745-62223.

185 CONVALESCENT AND REST HOMES

ROCKLAND AREA, NICE SUNNY rooms for ladies and gentlemen, excellent meals, good service. 595-1513.

LOVELY SEMI-PRIVATE ROOM on the main floor for a lady. Tray service in room. Laundry, hair set, good food, 384-1750.

PRIVATE ACCOMMODATION, excellent meals, ladies. 598-6562.

190 ROOM and BOARD

OAK BAY GUEST HOUSE, 1052 Newport Ave. (For senior citizens.) Located amidst a beautiful garden, near bus stop, golf course, marina and post office. Double and single rooms, private baths. 598-4330, 598-3812.

FOR WORKING GENTLEMAN. Neat, non-drinker or 2 senior or graduate students, to share. Langford area. 478-1288.

OAK BAY, QUIET BUSINESS person, references, non smoker, 598-5019.

BOARD AND ROOM REQUIRED immediately for working lady. Victoria Press, Box 285.

CRAIGMYLE GUEST HOUSE, excellent food, one mile from downtown. 595-5411.

ROOM AND BOARD, CLOSE TO town. 386-2696.

191 ROOM AND BOARD WANTED

GENTLEMAN REQUIRES ROOM and board, non-smoker. 595-2742, 478-1653.

ROOM BOARD FOR SINGLE girl during school term. Call 595-0457.

193 ROOMS TO RENT

LARGE ROOMS FOR RENT, close to town, good transportation to UVic, share kitchen and bathroom with 2 others. Clean quiet person, only $100 per month. 384-7905 between 10-12 a.m.

QUIET HOME NEAR THE GENeral Hospital with kitchen privileges, no drinking, working man only, weekdays after 5 p.m.

WORKING GIRL HAS ROOM IN 2-bedroom house for same, $125 per month for September 1. Call Debbie 386-0935.

ROOM, SEPTEMBER 1ST share kitchen and bath, near Observatory. 479-8965.

COUPLE OLD AGE PENSIONERS interested in natural foods. Light duties exchange low rent. 595-4879.

SLEEPING ROOM; BEACON Hill Park area, $21 weekly. 386-6252.

194 ROOMS WANTED

PROFESSOR SEEKS ROOM IN quiet house. Near UVic Campus, as study and day time retreat. Equipped with desk, bed or couch. Occasional use of kitchen. Victoria Press, Box 292.

197 HOUSEKEEPING TO RENT

HOT PLATE, 2ND FLOOR ROOM, fridge and sink, non-drinking, pensioner man only 385-8413 1216 Fort Apt. 12 $55 per month.

HOUSEKEEPING ROOMS, TV cable, washer and dryer, $80 up. 385-8198.

FURNISHED ROOM, FAIRFIELD for student, Sept. to April, non-smoker $100. After 5 p.m. 382-6814.

LADIES' FURNISHED ROOM, near bus, stores, share kitchen, non-smoker, non-drinker. 384-3978.

BRIGHT ROOM, KITCHENETTE. Cook-Fort. Middle-aged-elderly ladies only. 384-7474.

BRIGHT, QUIET. STOVE AND fridge, stores, hospital, university. Gentleman. 1618 Richmond.

NEAR FORT-COOK, STOVE, fridge, sink, free cablevision, parking. 384-5920.

LARGE BRIGHT ROOM KITCHen facilities. $155. 598-6541.

199 HOUSEKEEPING ROOMS WANTED

MATURE GRADUATE, REquires accommodation Sept. 1. Dog, cat, well trained. Write H. Avery, R. R. No. 2 Courtenay, 338-6355.

WANTED CLEAN ROOM WITH kitchen facilities and bath. Reasonable rent. 384-6465 after 5.

URGENT — LARGE QUIET — unfurnished, O.K. or will fix. 384-0936.

200 APARTMENTS TO RENT UNFURNISHED

Harbour Towers
LUXURY PENTHOUSES
—corner suite
—1500 sq. ft.
—available Aug. 15th $625
—1400 sq. ft.
—available Sept. 1st. $500
—TWO BEDROOM from $340
—925 sq. ft.
—available Sept. 15th.
Contact
HARBOUR TOWERS 385-2405

"HOMEHUNTERS"
OF CANADA
598-5101
$215—1 BR. Bsmnt. Ste. Sept.
$160—Ste., Beautiful, Must See.
$100—Studio. Single Girl.
$245—2 BR. Apt. Modern. Esq.
$228—2 BR. Apt. Married couple.
$300—3 BR. Handy. Kids O.K.
FEE
Open 7 Days a Week
1394 Hillside Avenue

SEAVIEW MANOR
(Ladysmith)
218 Bayview Dr.
Only two-bedroom suites
Ph. 245-4641
P. R. BROWN & SONS LTD.
762 Fort St. Ph. 385-3435

CENTRAL PARK
Remodelled 1 bedroom suite, in 4-plex, requires mature responsible adults, willing to perform some caretaking services. For rental consideration, phone 479-6178 after 5 p.m.

BRAND NEW 3-BEDROOM FOR rent, fridge, stove, drapes and water supplied. Langford area, no pets please, 2 children welcome. $310 per month. 478-3428.

ONE OR TWO BEDROOM BASEment suite in acreage home, Colwood area. $200-$250. Reply Victoria Press, Box 286. Child or pet O.K.

ADMIRAL COURT
Deluxe 1 and 2 bedroom suites now renting from $225 to $325. October 1 occupancy. 385-7147.

WORKING GIRL OVER 25 TO share 2-bedroom apartment. Available immediately. $110 month. Phone 477-8709 after 5.

WANTED: UNFURNISHED FLAT by women and small dog. Both meticulous, housebroken and non smokers. 592-3320.

OFFICE WITH KITCHEN, bathroom, and living area, town center, suit business person, $170. 386-1745, 598-4060.

TODAY'S CROSSWORD PUZZLE

Yesterday's Puzzle Solved:

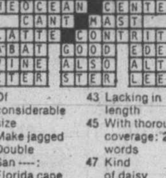

ACROSS
1 Give hospitality to
8 Coarse long nap
10 Look over hastily
14 Liquid measure unit
15 Habitation
16 Top-drawer
17 Take great delight
18 Kind of court
20 An attempt
21 Subsist
23 Fried in little fat
24 Partake of a repast
25 Comedian ---- Lahr
26 Rascal
30 Reach: 2 words
34 Honor publicly expressed
35 Ethnic group
37 Equip a ship
38 USSR city
39 Slip knot
41 Dancer ---- Kelly
42 Funny fellow
43 Buttonlike earring
44 Optical phenomenon
46 Reduce sharply
48 Musical compositions
50 Multitude
52 Finishes
53 Go
56 Party spread
57 Malt beverage
60 Rubber-like material
62 Opposite in character
64 Hurl
65 Minute orifice
66 Ensnares
67 Rectangular pier
68 Arabian King Ibn ----
69 Hoofed mammal

DOWN
1 Civil wrong
2 Atoner
3 Jealous feeling
4 High card
5 Striking
6 Razor
7 Be confident
8 Elect. unit
9 Game birds
10 Recognize rank
11 Layer of paint
12 Pot donation
13 Be in want
19 Of considerable size
22 Make jagged
24 Double
25 San ----: Florida cape
26 Displays
27 Atoll base
28 The ending
29 Wear away
31 Walk
32 Slight admixture
33 Arches
36 Building material
40 Eject from a position
41 Mardi ----: Carnival period
43 Lacking in length
45 With thorough coverage: 2 words
47 Kind of daisy
49 Brought up
51 Comes to a halt
53 Ten: Prefix
54 Liveliness
55 Gone by
56 So. American republic
57 Winglike
58 Circuits
59 Of the Scots
61 New Zealand's extinct bird
63 Gold: Sp.

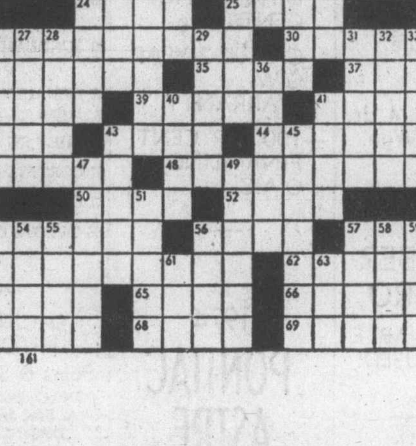

By R. A. POWER

200 APARTMENTS TO RENT UNFURNISHED

CHATEAU VICTORIA
Victoria's DOWNTOWN HOTEL and APARTMENT Complex.
740 BURDETT Ave., 382-4221

2-BEDROOM, $187, 1-BEDRROM, $157. Near Beacon Hill Park. Available in September. Modern apartment building, 23 suites. Beautifully maintained. Caters to refined, mature, retired adults, who appreciate a quiet well run building. Reply in confidence to Victoria Press Box 252. Two references from previous landlords required.

SEPTEMBER 1ST. BASEMENT studio $99.20. Working girl only, no pets or children. Share bath. 384-7443.

OCT. 1ST OR SOONER. 2-BEDroom suite, $165. Two quiet pensioners only. No children or pets. 382-0120.

ONE BEDROOM BASEMENT suite, Sept. 1, for mature couple, heat, light, water paid. No pets, no children. $210, 383-2477.

TWO ROOM SUITE, NON-smokers or drinkers. Pensioners preferred. 656-3563.

2-BEDROOM SUITE, WITH FIREplace, available Sept. 1st, $250 per month, 384-0958.

DELUXE 1-BEDROOM APARTment. Sept. 1. References required. 656-1375.

TO SHARE 2 BEDROOM APT. 382-3636 after 5.

SELL IT THROUGH CLASSIFIED

201 APARTMENTS TO RENT FURNISHED

DAILY AND WEEKLY DURING AUG. and SEPT.
Reserve for Special Off Season Rates NOW!
Adjacent to Parliament Buildings and inner harbour. Fully furnished 1 bedroom suites, color TV, linens, dishes, all utilities. Use of saunas, pools and coin laundry.
ROYAL SCOT INN
Mr. and Mrs. T. Flanagan
Managers
425 Quebec St. 385-3543
Ocean Property Management

PENTHOUSE MANOR MOTEL
2930 Washington 388-7818
New Ultra modern deluxe 1-bedroom and bachelor apts. beautifully furnished, situated in quiet location overlooking Gorge waterway, close to bus service. Includes color TV, frost-free fridge, stove, dishwasher, cooking utensils, linens and dishes. Maid service, rent by day, week or month.

2-BEDROOM APT. COMPLETELY furnished, except for personal linen. Available Sept 1, by the month or 4-6 month basis. In large older but comfortable block. Ideal for out of town visitors. Esquimalt area, with swimming pool. Regret no pets or children. Phone manager, 383-3224.

NOVEMBER 1 TO MARCH 31 1 bedroom seafront apartment. Retired couple preferred. Non-smokers. $300 per month. State address and phone number when replying to Victoria Press, Box 259.

TWO 1-BEDROOM, PARTIALLY furnished apartments near Parliament Buildings. $215, vacant September 1. $155, vacant Oct. 1. All utilities included. Responsible adults without pets or children. 385-2005.

FOR LADIES, JUBILEE AREA, steps to bus and stores, bedsitting room, kitchen, bath, modern furnished $110 and $125 including all services. 592-3957.

LARGE UPPER DUPLEX, QUIET street in Oak Bay. Middle aged couple preferred. $225 plus Hydro. 592-1589.

$250 SUITE WITH CHARACTER, fireplace. Hospital, university. Couple. 1618 Richmond.

LARGE BACHELOR SUITE, MAture male adult. 3-1180 Colville.

202 APARTMENT FURNITURE TO RENT

STANDARD FURNITURE
Three Rooms from $35 per month
Immediate Delivery
382-5111

203 APARTMENTS WANTED

"HOMEHUNTERS"
OF CANADA
598-5101
TIRED OF HUNTING FOR ACCOMMODATION?
We are working 7 days a week locating suitable vacancies that meet your needs.
We have many vacancies on hand at all times.
DON'T WAIT!
Call NOW or drop in any time for more information.
1394 Hillside Avenue

YOUNG PROFESSIONAL COUple with caretaking experience needs apartment or duplex under $200. No children or pets. Would look after home of person on extended vacation. References. 477-8353.

HELP! ONE-BEDROOM APARTment needed for Sept. 1st for responsible young married couple with no pets or children. Students. Approx. $160 mo. Write Londa Whitehouse, Bamfield, B.C.

GENTLEMAN WITH A PROBlem (a cat) needs a one-bedroom apartment by Sept. 1 preferably in private home, steady employed and can produce good references. 385-0751.

FOR RETIRED LADY HIGH school teacher, quiet apartment in well-run building, one bedroom. Prefer Beacon Hill Park area. Dominion Hotel, Room 114 till Friday.

ARTIST WILLING TO DO MAINtenance work, gardening, etc., in exchange for suitable living quarters. Any location will do. 478-6217.

COLLEGE TEACHER AND WIFE, on leave, require an apartment or cottage in the Greater Victoria area beginning Sept. 1. References available. Please reply to Victoria Press Box 225.

URGENT! RESPONSIBLE mother and 9-year-old daughter require self-contained accommodation. Rent under $200. 656-2149 after 6 p.m.

YOUNG WOMAN NEEDS 1-BEDroom apartment for the first week of September. Prefer Vic General area, but not necessary. Call after 6, 382-3363.

COUPLE WITH 1 CHILD, WISH to rent house, duplex or apt. 2 bedrooms. Will pay up to $250 per month. 382-4867.

NURSE URGENTLY REQUIRES small apt. or housekeeping $125 a month, call collect 743-5277 after 4 p.m.

WORKING MAN IN EARLY 40'S requires accommodation in house or small apt. block, experienced in caretaking. 383-6926.

QUIET 1-BEDROOM APT. WANTed by working women for Sept. 1, $150 maximum including utilities. 386-7909 aftr 6.

TWO WORKING GIRLS DESPERately need, 2 bedroom apartment, immediately or by Sept. 1 384-4649.

YOUNG CHRISTIAN MOTHER and 2 small children urgently need apartment. Esquimalt preferred. 384-3762.

QUIET ELDERLY WIDOWER, non-smoker (Swedish), wants small unfurnished apartment, up to $150. 478-4147.

YOUNG COUPLE EXPECTING baby in December urgently need apartment for September 1st. 382-2377.

SINGLE WORKING GIRL REquires one bedroom apartment, out of town area. 382-1053 after 6 o'clock.

2 RESPONSIBLE GIRLS REquire apt., preferably 2 bedrooms, September 1st. Phone 385-7045.

FEMALE STUDENT SEEKS small self-contained suite. Call collect 753-4270.

QUIET WORKING GIRL LOOKing for bachelor apartment, non-smoker, non-drinker, 383-2012.

URGENT! NEED HOUSE OR suite, one or two bedrooms by mother and baby. 382-4757.

1 OR 2 BEDROOM APARTMENT wanted. Have 1 child. Phone anytime, 382-4867.

2-BEDROOM APARTMENT OR home for 2 responsible young men. Phone Steve at 477-1714.

206 DUPLEXES TO RENT

TWO BEDROOM DUPLEX $235 also a furnished bedroom $85 a month phone between 3-7 384-6562.

206 DUPLEXES TO RENT

2 BEDROOM SUITE, LIVING room with fireplace, wall-to-wall carpet, bathroom, kitchen with fridge and stove, heat, water, and cablevision included. Garden privileges. 1 child welcome. Quiet and clean tenants only. Esquimalt area. $275. No pets. 383-0287.

IMMEDIATE POSSESSION, clean large two bedroom, ground floor, stove and fridge, heat and hot water, suitable for couple with one or two children, central location references required $250 a month. 382-3286.

ONE SIDE OF DUPLEX, 2 BEDrooms, basement, stove, fridge. New building in Shawnigan Lake, near public beach, lake view, $260, Sept. 1. Shawnigan Realty, 743-5311.

NEW DUPLEX, LANGFORD. LIVing room, dining room, 3 bedrooms. Wall o wall throughout. Fridge, range. Available September 1. $350 per month. No pets. References, 479-8456.

3 OR 4 BEDROOM NEWLY RENovated, main floor duplex, from Aug. 22 to Sept. 30, 1975, Oak Bay junction area, $420 total including utilities. Phone 595-1217.

DELUXE 3 BEDROOM, 2 FULL bathrooms, and 2 fireplaces. Gordon Head area. $495 per month. Available September 1. 592-3212.

TWO OR THREE BEDROOM DUplex, unfurnished, close to town, $280 per month, references. 386-2696.

210 HOUSES TO RENT UNFURNISHED

OAK BAY-WILLOWS
Immediate possession, 2 bedroom plus furnished room in basement, stove, fridge, washer and dryer and draperies included. Inquiries invited from couple or small family. References essential. $485 per month. 477-6040.

$400 PER MONTH, 3 BEDROOM house on quiet street in Fairfield near Beacon Hill and sea. Large living room, large dining room, and large kitchen. Reply with references to Victoria Press Box 277.

OAK BAY WATERFRONT HOME, newly decorated, 3 bedrooms, full basement, includes appliances, 1-year lease, $650 per month. 598-1727.

WORKING WIDOW WITH THREE children 16, 13 and 10, needs three bedroom house or suite, any time after August 31. Phone 478-9855 after 5.

3 BEDROOM, 2 BATHROOMS, modern bungalow Fairfield, no pets. Available 1st Sept. $325. References required. Reply Victoria Press, Box 278.

FOR THE GARDENER, 2 BEDroom, hardwood floors, developed basement, double plumbing, many extras, suit retired couple, no pets, $375. 598-3001 eyes.

LARGE 2 STOREY 4-BEDROOM home, full basement, $400 per month, references required. Available Sept. 1st. 385-1212.

COLWOOD AREA, 2-BEDROOM house, 3 months lease only, 478-1721 between 9 and 4.

2 BEDROOM HOUSE FOR RENT, no pets. Phone after 5, 658-8278. $350 a month. Close to schools.

211 HOUSES TO RENT FURNISHED

AVAILABLE SEPTEMBER 15TH — a waterfront estate near Canoe Cove. This is one of the choicest properties on the peninsula and availability will be on a negotiated basis only. Partially furnished. 656-5402.

RETIRED GENTLEMEN WOULD share cottage Oak Bay, perferably retired couple or two ladies, non-smokers and no pets. Price at interview. Apply Victoria Press, Box 283.

NORTH SAANICH WAterfront, 2-3 bedrooms, sunroom, laundry, workshop, available Sept. 1, for 6 or 8 months. $450 monthly, plus utilities. 656-5874.

40' HOUSE TRAILER ON PRIvate lot, 8 miles west of Sooke, $150 no children 112-646-2067.

212 HOUSES WANTED TO RENT

2-3 BEDROOM HOUSE WNATED to rent by cadet officer reserve forces, moving from Saskatchewan with family, preferably in or near Victoria. 598-7092.

CLEAN, OLDER COUPLE, NO pets, no children, keen gardeners, 2-3 bedroom house, fireplace. Cordova Bay area, pay 3 months' rent in advance. 658-5522.

COUPLE, 1 CHILD, WILL TAKE care of rural or country home, cottage, etc. in exchange for free or reduced rent. Winter months. 382-1651, after 5 p.m.

THREE OR FOUR BEDROOM house sought by two nurses and one teacher in town area, phone after 5, 382-4690.

212 HOUSES WANTED TO RENT

HOME WANTED
Responsible local business man with excellent references and credit rating but with capital currently engaged, requires a large family home. Minimum 1,350 sq. ft., full basement. To rent with 1-year option to buy. Purchase price not to exceed $75,000. Will also consider straight rentals. Any respectable area. Please phone 382-2219 anytime.

CLEAN AND RESPONSIBLE couple wishing to rent a small home in the greater Victoria area. Have 2-year old babe and quiet, well-trained dog. Before 10 a.m., and after 7 p.m., 383-5267.

2 BEDROOM, FIREPLACE, basement, in Gorge-Tillicum area by responsible couple in 50's. Non drinkers. No pets or children. Very good references. 382-9594.

RESPONSIBLE COUPLE DESperately require a 2 or 3 bedroom home in or around Victoria. Will maintain and repair your property, call 592-2673, anytime.

SINGLE MAN, 22, REQUIRES small house around $200. 385-8266, after 5.

WANTED TO RENT FOR OCT 1st, 4 bedroom home. Fairfield preferred. Phone after 4, 382-1304.

MATURE COUPLE DESIRES 2 or 3 bedroom furnished house or apt. Immediate, 598-1669.

215 HALLS, WAREHOUSES, STORES AND OFFICES TO RENT

NORTH DOUGLAS ST.
RETAIL OFFICE
1750 sq. ft. located on Douglas near Saanich Rd. Excellent Douglas St. exposure for retail or store front office. On site parking.
FREIGHT SHED
8200 sq. ft. unheated storage area. Eight loading doors, raised loading platform with trackage on one side. Some office space included. Excellent central location. $1 per sq. ft.
For further details on the above spaces contact
ROBERT D. LAW
384-8124 478-9474
PEMBERTON, HOLMES LTD.
1000 Government St.

Harbour Towers
LUXURY PENTHOUSE OFFICES
—corner suite
—1500 sq ft.
—available Aug. 15 $750
—1400 sq. ft.
—available Sept. 1st $550
PRESTIGE OFFICE
—925 sq. ft.
—available Sept. 15th $425
Contact
HARBOUR TOWERS 385-2405

Park Pacific
PROFESSIONAL OFFICE SPACE available in new five storey concrete, fully air conditioned and carpeted building on Quadra Street near McKenzie Avenue with abundant on site parking. Architect designed interior layout and decor provided.
Park Pacific Apartments Ltd.
388-5491

ESQUIMALT
"ADMIRALS COURT"
Commercial space at street level now leasing. Offices or retail with approx. 11,000 sq. ft. available. Air conditioned. Nearing completion at 1315 Esquimalt Rd. (Corner of Admirals and Esquimalt Roads.)
BRENT D. EWING
BAYSHORE REALTY LTD.
1006 FORT ST.
388-6424

SIDNEY
MODERN OFFICE SPACE (WITH ELEVATOR) AVAILABLE IN SIDNEY PROFESSIONAL BUILDING, 9775 - 4th STREET. EVENINGS AT 656-2359.
PACIFIC STRATA SERVICES LTD.
386-2437

OFFICES FOR LEASE
We can offer over 100,000 sq. ft. of office accommodation. Under construction, just completed or older. Downtown, city fringe or suburban. Call the office leasing specialists today.
R. I. MURPHY 384-8124
PEMBERTON, HOLMES LTD.
1000 Government Street

WAREHOUSE
OFFICE SPACE
LEASE
Approx. 9,000 sq. ft. suitable for combined office, wholesale-retail or warehouse — Central location — Enclosed parking and loading platform.
P. R. BROWN and SONS LTD.
762 Fort St.
385-3435

TOWN & COUNTRY AREA
Prestige office quarters comprising of 667 sq. ft., including bathroom area. Adjacent to shopping centre. Separate office partitions. Available Aug. 1, 75. Lease available, $335 PM. Mr. D. Munro, 386-3585, Victoria Realty Ltd.

FOR LEASE
Available October 1st. Zoned Industrial Close-in, convenient location 3600 sq. ft. plus 2850 sq. ft. mezzanine 2 Offices, washroom, parking, etc. Good lease offered at $900. per month ALAN U. POTTER or HARRY COOK. BROWN BROS. on BLANSHARD 385-8771 (anytime)

STOCKERS LOCKERS, SELF service storage units from $12. Per month. Ideal for small businesses, expanding offices, seasonal or sale inventories and storage of dead files. Fully secured, a good selection of locker sizes. Give us a call 8 a.m.-5 p.m., Monday through Friday. Stockers Security and Warehouse Ltd. 382-2186.

BENTALL BUILDING
Prime office space at Douglas and Fort St. Approximately 1,250 sq. ft. on 7th floor. Partitioned into several offices, air conditioning and some carpeting. Phone Mr. Cox, 388-5421.

DOWNTOWN OFFICE
Approx. 1,326 sq. ft. office space available September 1, in modern air conditioned, professional, opposite city parkade. Reasonable rent. Contact M.E.P.C. Phone 383-4168.

ART AND CRAFTS SUPPLY firm seeks suitable store for display and retail sales, up to 1000 square feet, downtown location preferred, lease. Write to Victoria Press Box 245.

WAREHOUSES FOR LEASE — ESQUIMALT
6,000 ft., $825. 4,100 ft., $625. 2,600 ft., $325. Phone Vancouver, 681-4395 or 921-9761.

AVAILABLE IMMEDIATELY IN Vic West-Esquimalt area, nearly new office space, up to 800 sq. ft. Rent includes heat and light. For further details contact Mr. Anderson, 382-2721 or 477-4985.

COLWOOD AREA, RETAIL space available, in the new Hatley Park shopping center. Opening December, 1975. For information, 388-5812.

WANTED WAREHOUSE APprox. 1,000 to 1,500 sq. ft. Haultain St. area preferred, anything considered, 595-1121.

RETAIL STORES FOR RENT
Retail units available in the mall at 720 Yates St. For leasing information contact M.E.P.C. 383-4168

SMALL SELF-CONTAINED OFfice, ideal for real estate, accountant or insurance. 3 mile circle. Reasonable. 384-0953.

FOR LEASE
Retail, wholesale or office space 1500 sq. ft. Quadra-Hillside, good parking, available now. 384-5324.

NEED AN OUTLET?
Shops for rent, $85 per month. Nanaimo, 754-6942.

SMALL OFFICE, CARPETED, air conditioning, $125. Gorge Shopping Centre Ltd. 388-5812.

BARN, 1200 SQ. FT. IDEAL FOR storage, or home workshop, $150 per month. 479-2684.

WAREHOUSE FOR RENT, 800 sq. ft., 3 phase, located in Industrial zone, $225 per month. 385-2496.

215 HALLS, WAREHOUSES, STORES and OFFICES TO RENT

FOR LEASE
NEW
WAREHOUSE SPACE
2600 sq. ft. 1 block off Douglas.
6000 sq. ft. Tyee off Bay.
4500 sq. ft. Keatings.
Ideally suited for all interests connected with the service industries.
NEW RETAIL OFFICE SPACE
Located on a major street in an attractive new building, this space lends itself to any use requiring a heavy traffic flow, excellent exposure and access. Long term leases available at reasonable rates.
For further information contact
JACK S. COLWELL
384-8124 384-8124
PEMBERTON, HOLMES LTD.
1000 Government St.

233 MORTGAGE LOANS and INSURANCE

We Specialize in FINANCING LAND DEVELOPMENT

APT. SITES

ACREAGE OR SHORT TERM HOLDINGS

1st or 2nd MORTGAGE LOANS

ANYWHERE IN B.C.

CASH VALUATIONS ON EXISTING MORTGAGES OR AGREEMENTS GIVEN WITHOUT OBLIGATION.
COURTESY TO FELLOW BROKERS
PHONE COLLECT TO L. THOMAS AT
OR 478-1720
Douglas Hawkes Ltd.
990 Blanshard St.
(OFFICE) 384-7128 (RES.) 595-7165

SECOND MORTGAGES
Compare HFC Services
—Major Purchases
Up to $10,000 for:
—Home Improvement
—Debt Consolidation
—Rates as low as 14.98%
—No finer's fees, bonuses or hidden charges
—Pay off at any time
—Cash available now
—No prepayment penalty
—Enquires welcome
HOUSEHOLD REALTY
Corporation Limited
Victoria
1218 Douglas St. Phone 382-8156
3459 Saanich Rd. Phone 386-3226

Mortgage Money
Private and institutional funds available for all types of mortgage financing. Buying a home or refinancing for investment or to pay off debts. Mortgages and agreements bought and sold.
KAJ JACOBSEN 382-9191.

Real Estate Division
Canada Permanent

NEED MONEY?
First, Second or Third Mortgages available based on market value. Free evaluation on your home or land.
Call ELLWOOD NAULT, 388-4150 or
OLYMPIC REALTY LTD., 385-5741

1st MORTGAGES FROM 11¼ PER CENT, 2nd AND INTERIM FROM 14¼ PER CENT
CONTACT
P. R. BROWN & SONS LTD.
762 FORT ST. 385-3435

TRY TRUMP
Victoria's professional Total Mortgage Service
598-3014

1ST MORTGAGES FROM 11¾ per cent
2nd Mortgages from 16 per cent
Rae Investments
388-7891
Eves. 477-3886, Mr. Stuber

$500,000.00
Available immediately for interim financing of construction or development. Also conventional second mtges. 20 year amortization, 15 per cent.
R. M. GEDDES
PRINCIPAL PROPERTIES LTD.
4088 Shelbourne St.
477-9514 days 477-6430 eves.

MORTGAGE FUNDS AVAILABLE FOR FIRST MORTGAGES AT 12%, SECOND MORTGAGES AT 15% AND INTERIM FINANCING. FOR DETAILS CONTACT MR. McKENZIE 386-7521. BOORMAN INVESTMENT CO. LTD. 1111 GOVERNMENT ST.

Funds available immediately for 1st and 2nd mortgages. Contact:
david burr ltd.
655 FORT ST. 384-9335

234 MORTGAGES FOR SALE

18 PER CENT
Excellent 1st mortgage— 6-month term.
R. GEDDES, 477-9514 Days
477-6430 Eves.
PRINCIPAL PROPERTIES LTD.
4088 Shelbourne St.

240 BUSINESS OPPORTUNITIES

UNIQUE BUSINESS OPPORTUNITY in beautiful Gulf Islands. Appliances and fireplace retail store, located near the village of Ganges on Salt Spring Island. $22,000 apply box 892, Ganges, B.C.

LICENSED RESTAURANT IN hotel for lease, excellent investment and business potential. Only licensed premises in 40-mile radius on West Coast Trail. Phone 646-2811.

MUST SELL RESTAURANT IN Sooke, presently closed due to other commitments. Very large lot, room for expansion, complete and ready to open. Offers, possible lease 642-3353, 642-5455.

$6,500, NURSERY STOCK TO move, Dahlias, roses, Azaleas, Begonias, Fuchsias, Perennials, rock plants, shrubs, orchids, green house plants. 598-7509.

PRIME LOCATION
Downtown — Duplex — Zoned C-2 Commercial. $150,000. Owner, 385-5150.

LICENSED CHINESE AND CANAdian restaurant. A quick sale of this busy restaurant, only $32,500. Any offer considered. For more information call 656-1812 or 595-6543.

COLWOOD AREA, RETAIL space available, in the new Hatley Park shopping center. Opening December, 1975. For information, 388-5812.

WELL ESTABLISHED TWO CAR local area taxi firm, ideal for expansion purposes. Victoria Press Box 228.

TAXI SHARE FOR SALE UNITed London Cabs, phone 388-9935.

240 BUSINESS OPPORTUNITIES

RESTAURANT
An excellent opportunity for an enterprizing couple or top restauranteur. Seating 76, licensed in top business area downtown. A going concern. $51,000.
I. G. Lidstone
Bus. 388-4271 (anytime)
Res. 595-2154

FLORIST
Tops in their business — looking for a covenant who will continue their exceptional service. Excellent outlet in exclusive area with maximum return — Only those really interested will be given confidential interview.
I. G. Lidstone
Bus. 388-4271 (anytime)
Res. 595-2154
J. H. WHITTOME and CO. LTD.

HOBBYS AND CRAFTS
Good location, steady growth, immediate sale required.
JIM COWLEY
388-6424 (Res. 656-3675)

BEAUTY SALON ONLY $7,500 MLS
On high traffic area. No parking problems. Potential.
388-6424.
SYL SHUMKA
BAYSHORE REALTY LTD.
1006 FORT ST.

MANUFACTURING DISTRIBUTION
Existing local profitable manufacturing and distribution company available to a production oriented individual at attractive terms. Sales, accounting and training provided. Approx. $20,000 required which is fully secured by stock and equipment. 384-8038 or 386-9930 eves.

WORKING PARTNER
Established local company. Good income assured. Small investment required. No special skills, but sales or estimating background would be an advantage. Phone me for details. ALAN U. POTTER, BROWN BROS. on BLANSHARD 385-8771 (anytime)

RESTAURANT
Intimate Restaurant with outside dining facilities — fully licenced — good volume — excellent reputation — $110,000. For more information on this and other Business Opportunities call CHRIS CAUSTON 478-9581 or 384-5046 (Res.) MELTON REAL ESTATE (B.C.) LTD., 1610 ISLAND HIGHWAY, VICTORIA, B.C.

TAXI OPERATION
Consists of 3 autos and 3 licences. An opportunity to get into business for yourself or branch out. Owner lives out of area and anxious to sell. Asking $20,000. For details please call Roy Nielsen 386-9046.
MELTON REAL ESTATE
386-7551

WANT TO MAKE A MILLION
Here is a chance. This small shopping centre on one acre includes a good home, grocery store, coffee shop and service station. Tremendous potential with no competition in 5-mile circle. For more information call MRS. McKEAGE, 479-5868 or 388-6231 Island Pacific Realty.

CORNER STORE, GAS PUMPS, 4-bedroom house. Good location. Long-term legal lease. Growing business, room for expansion, possibility of purchase or active partnership, as operator has other commitments. $14,000, includes lease rights, equipment and stock. Terms to reliable buyer. Phone 642-3356.

DOWNTOWN LOT
7,200 sq. ft. building lot one block from city hall. Ideal for retail outlet with apartments above. $108,000.
KENT MACLEOD
385-7721 595-4273
GARDNER REALTY LTD.

PARKING SPACES
In downtown area, on monthly basis, available from Sept. 1st. For information please call 382-4221. Ask for MR. WEILAND or MR. RICHARDSON, CHATEAU VICTORIA.

PART TIME
or whatever you make it. Established moving business truck, all equipment, telephone advertising, automatic answering, ill health forces sale. First $2500 takes it. 112-748-3369.

GULF ISLAND MANUFACturing plant for sale, producing concrete products using Ferro Concrete technique. Requires a person with technical background. Can supply supplementary income or expanded to full time. For details write Box 611, Ganges, B.C.

FRANCHAISE CHAIN OF SMOKE and news shops. Have two openings — Ladysmith and Victoria $18,000 returns. Approx. $1,100 a month. All stock guaranteed, bankers hours. Phone 574-5133 or 594-0179.

INVESTORS WANTED
40% - 185% return per year. Sound investment opportunity. Minimum $2000, maximum $25,000. Please call 383-6013, 9-5:30; 592-7341, 7-9 p.m.

COUPLE REQUIRED TO DEvelop and own small but very lucrative business. Call 592-1845.

241 BUSINESS OPPORTUNITIES WANTED

RESPONSIBLE PARTY WISHES to buy or obtain an interest in a retail business concerned with art or crafts supply and sales. Preferably downtown location lease with reasonable rent essential. Write specifics to Victoria Press Box 245.

244 REVENUE PROPERTY

DUPLEXPERT
1. GORDON HEAD SEAVIEW. Modern 3 bdrms. plus 2 bdrm. in-law suite, $76,900.
2. 2 EXCELLENT HOMES on 2 Acres off Happy Valley Rd. $87,500 Complete.
3. LARGE UP and DN. Esquimalt. Good revenue. $56,500. MLS.
GLENN NICHOLLS
388-6231 or 598-7689
Island Pacific Realty

HOME AND REVENUE

ATTRACTIVE DUPLEX

ZONED INDUSTRIAL

ASKING $53,000 —MLS

HARRY COOK or ALAN U. POTTER
BROWN BROS. on BLANSHARD
385-8771 (ANYTIME)

WORTHWHILE
Solid older home in Vic West offers income of over 12% on investment of only $39,900. Large two-floor suite plus one bedroom, separate entry suite in basement. MLS. For information and viewing call: KEN PORTER at 598-3344. JACK MEARS OAK BAY REALTY LTD.

SXS DUPLEX
Good revenue on this top condition, 2 bedroom each side, duplex. Complete with stove, fridge, washer, dryer. Plus these extras, dining area and large living room each side. Located in Glen Lake area in walking distance from shopping plaza. Priced right at $59,500. For more information and viewing contact owner at 652-5637.

TWO DUPLEXES
Both in best part part of Fairfield. Close to sea and park. No. 1 — $85,000 with mortgage of 5%. No. 2 — $73,000. Owners leaving city. Open to offers.
386-7521 Mrs. O. Zachary 592-2265
BOORMAN INVESTMENT CO., LTD.
1111 Government St.

DUPLEX
Zoned C-2 Commercial — Prime Location. $150,000. Owner, 385-5150.

244 REVENUE PROPERTY

REVENUE PROPERTIES:
Modern 4 suiter Esquimalt. Good return, $74,900.
5 — Suites — Prime Fairfield $78,000.
Triplex — Fairfield, ideal for owner occupancy $62,000.
5 — Large self-contained suites in Vic West, $59,500.
2 — R3 zoned apt. sites in prime Fairfield, build now or hold as excellent income from apartment conversions.
For details please call Wayne Butterfield 385-0858 (res.) or Graham Ireland 595-8845 (res.) or C. N. Montague Co. Ltd. 384-9318.

APARTMENT BLOCK
Oak Bay
Newport Ave.
19 suites and in good condition, all one-bedroom, balconies and elevator. Choice location. Full Price: $337,000.
385-7721 HAROLD WARE 598-4358
GARDNER REALTY LTD.

DELUXE 3-SUITER
Superb conversion, character, charm, excellent revenue, sound investment. Asking $68,500. C. Warren, 385-5113 or 384-9798, Frank Beamish Realty Ltd. MLS 13074.

245 REVENUE PROPERTIES WANTED

DUPLEXPERT
In 18 months, I have sold 23 duplexes and revenue properties priced from $35,000 to $150,000. I know the market and have a long list of serious cash buyers. So list with me and sell. For experienced evaluation call
GLENN NICHOLLS
388-6231 or 598-7689
Island Pacific Realty

ROCKLAND REVENUE
I have two genuine purchasers for older character conversions. If you have such a property and are thinking of selling, please call me for a confidential evaluation without obligation. Priced up to $200,000.
595-5171 TONY BROGAN 388-6275
PAGER 2471
CANADA TRUST CO.

WANTED R-3, OR COMMERCIAL lots, individual houses, revenue properties, suitable for future developments. Ted Bowden. 479-1479.

247 COMMERCIAL OR INDUSTRIAL PROPERTIES

COMMERCIAL BUILDING FOR SALE
A national tenant occupies this new bldg. in Parksville. Price $390,000. For further information please contact:
Mr. BRIAN CASTLE
PEMBERTON REALTY CORP.
744 West Hastings St.,
Vancouver, 684-9172

337 FT. WATERFRONT
2.8 ACRES KALTASIN RD.
MLS 23569
Kaltasin Rd. has auto courts, apts., condominiums and this parcel offering some seclusion and a beautiful beach could be adaptable. A beautiful piece of waterfront property. Terms negotiable.
DESMOND HOLMES
384-8124 478-1227
PEMBERTON, HOLMES LTD.
1000 Government Street

DUNCAN
24000 sq. ft. 3-year-old cement block warehouse or garage on large lot with room to expand. Nice office space and two toilets. Automatic oil heat. New listing at $97,000 with good terms. BEN GREIG 598-3105 or 388-6231.
Island Pacific Realty

COMMERCIAL
Langford area. Level, easy to build 12298 sq. ft. $34,900 with terms.
478-5561 F. CRAIG 383-1671
BLOCK BROS. REALTY LTD.

FOR RENT
Available immediately, a large fenced area for storing cars, boats, equipment, trailers, etc. Reasonable rent for all or part. Contact Mr. Anderson at 382-2721 or 477-4985.

WAREHOUSES FOR LEASE — ESQUIMALT
6,000 ft., $825. 4,100 ft., $625. 2,600 ft., $325. Phone Vancouver 681-4395 or 921-9761.

5-YEAR-OLD CEMENT BLOCK building, 35'x108' plus 2 2-bedroom suites on second floor. Lot size 50'x140'. Light industry zoned. Price $169,000. 1020 North Park St. Phone 384-4952 or 592-9467.

C-2 COMMERCIAL
Prime location in Downtown Business Area. $150,000. Owner, 385-5150.

ASKE HOLDINGS LTD.
Commercial and industrial properties required.
477-9547 Res. 656-1162

250 HOUSES FOR SALE

C.N. Montague Co. Ltd. 384-9318
1028 BLANSHARD St

SASEENOS BY THE SEA
25 MIN. TO VICTORIA
A FEW STEPS TO THE SEA
Attractive and trim family home overlooking waters of Sooke Basin. 3 bedrooms on main flr., compact cabinet kitchen, wraparound sundeck. Full bsmt. includes L-shaped rumpus rm., bedroom and darkroom, large lot with fruit trees and berries. 4½ years old. Asking $59,500.
J. Preston 386-2642
E. Kolstad 642-5315
or 384-9318 anytime

BEST BUY:
House with 2 bedrooms and large workshop, plus extra building lot, bordering on park in Gordon Head. Both for only $69,500. Call Wayne Butterfield 385-0858 (Res) or 384-9318 anytime.

VICTORIA REALTY LTD.
386-3585

COLWOOD BEAUTY
Immaculate 4-br. (one in bsmt.), 3 sets plumbing, high territorial view in Royal Roads area. Stone faced fireplace, new quality w-w over hardwood. Lots of parking, large low interest mtge. can be assumed. MLS. $57,900
Jack Kennish 386-3585 or 479-3061

FLOATING HOME
LIVE ON THE WATER!
Brand new house boats under construction 2 bedrooms, bathroom, (Holding Tanks), Kitchen. Priced from $12,500 to lock up stage and finish inside yourself, or $17,500 completed. 10 year bank financing, 25 per cent down. Apply Boat Sales office, West Bay Marina, 453 Head Street, 383-3324.

WELL KEPT AND CONSTRUCTed home, 3 bedrooms, up, modern kitchen with off dining room, modern 4-piece bath; full basement, finished rumpus room with 3-piece bathroom. 2 garages. Good size lot. Close to schools, buses, and shopping. Clear title. Private sale. $54,000 cash. Phone for view 479-6910 after 4 p.m.

Sun-Fun Trio

9150
8-18
10½-18½
by Marian Martin

Play it smart and sporty for sun, tennis, sailing or what you will! Whip up easy hat, jacket and overblouse in crisp cottons, knits.

Printed pattern 9150: half sizes 10½, 12½, 14½, 16½, 18½. Misses' sizes 8, 10, 12, 14, 16, 18.

Print plainly style number, size, your name and address. Send $1.00 to The Daily Colonist, Marian Martin, Pattern Dept., 60 Progress Ave., Scarborough, Ont. M1P 4P7.

Do you know how to get a pattern free? Send now for our new Fall-Winter Pattern Catalogue — clip coupon inside for free pattern of your choice. Send 75c now!

Sew and Knit Book	$1.25
Instant Money Crafts	$1.00
Instant Fashion Book	$1.00
Instant Sewing Book	$1.00

Jiffy Crochet

705
by Laura Wheeler

Spark pants, skirt outfits with this snappy new vest. Combine subtle or vivid colors of Shetland yarn to crochet this lean, longer vest. Pattern stitch is easy to memorize. Pattern 705: directions, misses' sizes 8-18 included.

$1.00 for each pattern — cash, cheque or money order. Add 15c for each pattern for first-class mail and handling. Send to The Daily Colonist, Laura Wheeler, Needlecraft Dept., 60 Progress Ave., Scarborough, Ont. M1P 4P7. Print plainly pattern number, your name, address.

New! 200 designs to knit, crochet, quilt, sew plus 3 free inside new 1976 Needlecraft Catalogue. 75c.

Crochet with Squares	$1.00
Crochet a Wardrobe	$1.00
Nifty Fifty Quilts	$1.00
Ripple Crochet	$1.00
Sew and Knit Book	$1.25
Needlepoint Book	$1.00
Flower Crochet	$1.00
Hairpin Crochet Book	$1.00
Instant Crochet Book	$1.00
Instant Money Book	$1.00
Instant Macrame Book	$1.00
Complete Gift Book	$1.00
Complete Afghans No. 14	$1.00
12 Prize Afghans No. 12	60c
Book of 16 Quilts No. 1	60c
Museum Quilt Book No. 2	60c
Museum Quilt Book No. 2	60c
15 Quilts for Today No. 3	60c
Book of 16 Jiffy Rugs	60c

250 HOUSES FOR SALE

Realtor
Canada Trust
No. 9-1537 Hillside Ave. 595-5171

WATER-FRONT DREAM HOME
$115,000
This lovely retirement "Dream Home" is located on Cordova Bay with a super fantastic view from the living room, sundeck and workshop. There are too many features too mention as it is one of a kind, but a MUST to see. Phone today and it will be a pleasure to arrange an appointment for you.
TOM McCLUSKEY
595-5171 386-7320

$66,900
Three bedroom, 1½ bath and over 1200 sq. ft. of quality finished home. In Gordon Head close to Racquet Club and University. Will be completed in September so you can still choose your colours and carpets. Call for a preview.
TERRY SMOLLETT
595-5171 656-5882

$65,900
Three bedrooms, 1½ bath with views of Mount Doug. Close to park. Will be finished soon. Over 1300 sq. ft. of beautifully planned and finished living area. Call for details and a preview.
TERRY SMOLLETT
595-5171 656-5882

$62,900
Three bedroom, 1½ bath, ready for occupancy. On a quiet cul de sac in an area of new homes. Open Sat. 1:30-4:30 but call for a personal showing.
TERRY SMOLLETT
595-5171 656-5882

$48,500
Huge 85x133.7 lot and 1,305 sq. ft. of roomy, 3-bedroom home. Separate 11x9 dining room plus 10x18 kitchen Older but cared for and you can move in upon completion of documentation. This is a buy.
THE ZIEGLERS
595-5171 592-1768

MAPLEWOOD AVAILABLE SEPT. 1
3-bedroom, full bsmt. home on a nice quiet dead-end street. Move in for the new school term. Drive by 1284 Downham then call:
DOUG POSKITT
595-5171 656-4236

SIDNEY NEW
3-level split with many extras. This is a big home with 3 finished bathrooms, large kitchen and living room, plus huge family room. Many extras.
DOUG POSKITT
595-5171 656-4236

OAK BAY BUNGALOW
1,466 sq. ft. of exceptionally well-maintained home in Oak Bay central. 2 bedrooms, large living room, separate 18x10 dining room and roomy 12x13 kitchen. Convenient bus and shopping. Early possession.
$51,000
THE ZIEGLERS
595-5171 592-1768

EARLY POSSESSION
Have you seen our sign on the attractive 3-bedroom plus 1 down home at 990 Brighton Crescent? We are instructed to present any reasonable offer to the owners for this great Oak Bay Border location. Act now and perhaps get yourself a piece of beautiful Victoria at a price you like. Possession could be Sept. 1.
THE ZIEGLERS
595-5171 593-1768

TIRED OF LOOKING? YOUR TROUBLES ARE OVER!
There's an immaculate 3-year-old, four-bedroom home waiting for you on popular Triangle Mtn. More than worth every cent of the $57,900 asked. The fully developed basement contains the 4th bdrm., professionally finished rec. room, 2-pc. bath, enclosed utility and workshop area. Ideal family living can be yours on this quiet no thru traffic street. A well landscaped lot with fruit trees. Rock garden and shrubs completes the picture.
595-5171 WILL SHEPPARD 592-0878
TERRY SMOLLETT
656-5882 595-5171

WILLS and WONNENBERG REALTY LTD.
1318 Esquimalt Rd. 384-0581

GET READY FOR SCHOOL
CHILDREN WELCOME
$31,900 buys a 3-bedroom condominium with living room, kitchen, laundry room—MINUTES from school, shopping, swimming, sailing, skating, curling, baseball, rugby and bus close to corner of property. Call PHYLLIS COUTTS at 384-0581 or 384-2641.

IMMEDIATE OCCUPANCY
248 BEECHWOOD
A nicely finished older duplex in prime area. With about $23,000 down you can live here for $325 p.m. with top top suite rented at $175 p.m. Main suite has most drapes, stove, fridge washer and dryer, plus stove and fridge upstairs. Basement needs some finishing. Main suite has lovely living room, family room with fireplace, huge kitchen, bathrooms and 2 bedrooms, plus basement area nearly finished for extra bedroom, 2-pce. bathroom, and 4th bedroom, or rec room. A real good offering at $61,500. MLS. Call F. WILLS or C. WONNENBERG at 384-0581.

BY OWNER, FAIRFIELD DUplex up and down, large shady lot, new wiring and copper plumbing, lower apt. 6 large rooms, 3 fireplaces, stained glass windows, entrance room has wood panelling and double sliding doors, dining room with beamed ceiling, and built-in china cabinet with leaded glass doors, French doors from living and dining rooms lead into solarium and veranda, upper has 5 comfortable rooms with own outside entrance, $60,000. 386-9165.

$37,500 BY OWNER
2-bedroom home with large bright kitchen, modern bath, close to bus, schools, shopping in Esquimalt. Phone 382-8920.

250 HOUSES FOR SALE

IPR
Island Pacific Realty Ltd.
3200 QUADRA 388-6231

MODERN 4 BDR.
$47,900
Charming rural setting. 1400 sq. ft. of finished living area with a full basement, fireplace and a huge 89x198' lot. Try your offer. MLS. To view call G. Nicholls or G. Finnigan 388-6231 or 479-1040 or 598-7689.

CAMOSUN COLLEGE
2 BEDROOMS
$46,500
Immaculate 2-bdrm. home on nicely landscaped lot. Bright living room with rustic F.P. Rumpus room off kitchen. Ideal no-step bungalow. Phone OLE KNUDSEN, 598-2461 or 388-6231.

TOWNHOUSE WITH PATIO AND GARDEN
$41,850
Living room extended outdoors by beautiful patio and garden. 3 bedroom, 4-year-old townhouse close to shopping centre but on quiet street. Easy financing. Call DOLORES MILES, 652-2735 or 388-6231.

FAMILY HOME
3 or 4-bedroom home. Large living room, separate dining room, good sized kitchen, full basement, separate garage. City lot close to everything. Ideal for the growing family. Only $44,900. This one won't last so call quickly FREDDY STARKE 388-6231 or 479-3866.

DRIVE BY
314 CADILLAC ST.
Please do not disturb owners. House is absolutely immaculate. 3 bdrms. Developed base. with lgr. Rec. room and extra bathroom. Secluded sundeck and nice high location. Please call me to see inside. Price includes washer, dryer, stove and fridge. Full price $57,500. WILF DAVIES, 656-5002 or 388-6231. MLS 13456.

LOW DOWN PAYMENT
2813 Sooke Road. 3 Bedroom Bungalow. Fireplace. Separate Garage. BOB KEELING 388-6231

FERNWOOD & BAY ST.
Take a drive by 2121 Sayward St. 3 bedr. two 4 piece bathrooms. Living room with W-W and FP. Brand new inside. A must to see. MLS 13592 Ole Knudsen 598-2461 or 388-6231.

CLOSE TO WOOLCO
Four bedrooms older home on good size lot with new wall to wall and fireplace, 2000 square feet in all. Asking $46,900 with good financing. IRENE DALZIEL, 388-6231 or 477-6380.

WALK TO TOWN
1000 sq. ft two bedroom older home in good condition. Good vegetable garden and quiet no through road. $36,500. IRENE DALZIEL 388-6231 or 477-6380.

2 BEDR. $49,900
32-year-old home in good condition on full bsmt. with drive-in garage. Apartment zoned lot is an added feature. OLE KNUDSEN 598-2461 or 388-6231.

EARL GRAY
$47,900
Immaculate Gorge Area Home offers 1250 sq. ft. of comfortable accommodation with 3 bdr., large living room with fireplace, dining room and convenient kitchen — eating area set up. A full high basement home on a well landscaped lot with its own small greenhouse out back. MLS Call TOM RAIG at 388-6231 or 385-1606.

LANGFORD
Two bedrooms full basement, could be in-law suite. Extremely large LR and DR. Two bathrooms, large recreation room with built-in stereo and bar. Excellent condition throughout. Asking $55,900. Quickly call IRENE DALZIEL 388-6231 or 477-6380.

GORGE AREA
No-step modern bungalow with full basement and lots of parking. Two bedrooms on main floor and extra bedroom and rec. room down. New exclusive at $53,900. Should sell quickly. IRENE DALZIEL 388-6231 or 477-6380.

GORDON HEAD SEAVIEW $76,900
Look at this fantastic value! Modern character home with 3 bedrms., 2 baths upstairs, and downstairs an IN-LAW SUITE completely self-contained with 2 more bedrooms. This expansive home has wall-to-wall carpet throughout and 2 beautiful fireplaces. New MLS. Call immediately GLENN NICHOLLS or GERRY FINNIGAN, 388-6231, 479-1040 or 598-7689.

SELKIRK - GORGE AREA
Just listed. One owner, 2-bedroom — bungalow, two fireplaces. Full basement exceptionally fine garden and landscaping. Call BOB KEELING, 383-3860 or WALTER MULLER, 477-9120 for appointment to see.

SOOKE
$45,900
Immaculate 4-year-old home on quiet road with good ocean views. Spacious living room with fireplace, separate dining room, 4 bedrooms with work area and laundry area in basement. Priced to sell quickly. Call CHRIS GREIG 388-6231 or 479-7995.

IMMACULATE
$41,900
Fresh on the market, this tidy 2-bedroom home must be seen. Spacious living with fireplace, new wiring etc., fully fenced yard on quiet street close to all amenities. Don't miss this one. Call CHRIS GREIG 388-6231 or 479-7995.

SEABOARD PROPERTIES LTD.
7173 WEST SAANICH RD.
BRENTWOOD BAY 652-1141
New Homes For Sale Priced From $53,900

Douglas Realty Ltd.

SIDNEY
½ acre, 3 bedroom, 1½ baths, carport and patio with 10½% mortgage. Buy direct from builder and save. Full price $54,900, To view phone 656-4066.

COLWOOD LAKE
must sell immaculate 3 bedroom fully basement home. Assumable 9¾ per cent mortgage, 478-7824.

250 HOUSES FOR SALE

250 HOUSES FOR SALE

Western HOMES Ltd.

DELIGHTFULLY DIFFERENT!
Tired of the same old plan? Then see this 2-yr. old beautiful tri-level split in one of Gordon Heads finest areas. Distinctive kitchen has oodles of cupboards, B.I. dishwasher, bright eating area, PLUS wrought iron railing and two stairs to a fantastic family room. Gracious entrance foyer and living room provide large entertainment area. Dining room with private sundeck off, 3 large bedrooms, master ensuite. Vendors transferred and are offering their cherished home for $61,500. MLS 12879. Call Wilf and Terry.

NEW LISTING
$43,900
Spotless 3 bedroom 1100 sq. ft. no basement home in a popular Esquimalt area. Just been renovated. Early possession is possible as home is vacant. New MLS. Call Wilf and Terry.
Wilf Cotton and Terry Eden
386-3494 (24 hrs.)
Mobile Operator
JL3 8782

OAKLANDS SPACIOUS FAMILY HOME
A good 3-bdrm., full-basement family home in a nice area. Close to all amenities. The large family sized playroom on the main floor is an added bonus for the kids. This home is set high up on a hill surrounded by trees and priced at only $46,900 with good existing mortgage, means you'd better call right now before you miss it!
JACK DAVIS
386-3494 (24 Hrs.)

MILL BAY BRAND NEW ¾ ACRE $57,900
Located on a beautifully treed and secluded ¾ acre lot in Braemar, this sparkling new home is a delight for every member of the family. Ground level entry with large foyer, 3-pce en-suite, 5-piece main bathroom, 3 bedrooms. Many, many extras! Act quickly.
John E. Thomson
386-3494 (24 Hrs.)

$58,900
2 BEDROOM PLUS IN LAW SUITE
NEW LISTING, consisting of spacious 2 bedrooms, large living room with fireplace, separate dining room, large family kitchen with utility room off. PLUS INLAW SUITE of one or two bedrooms. A drive in garage and workshop complete the home. For viewing, call now
Neil R. MacDonald
386-3494 (24 Hrs.)

COBBLE HILL MILL BAY
$44,900
If you are looking for country peace and quiet within commuting distance of Victoria, why not try this nearly new, 3-bedroom home in the lovely Braemar subdivision? Huge .62 acre lot! Only 30 minutes from Victoria! You won't find anything of comparable value in the city, so why not call now and make an appointment to see it.
Wayne Rowe
386-3494 (24 Hrs.)

JACK MEARS
OAK BAY REALTY LTD.
"The Professional People"
Coast to Coast Real Estate Service
2194 OAK BAY 598-3321
3618 SHELBOURNE 598-3344

BUY OF THE WEEK!
3-BEDROOM—$49,500
Price would be higher, but redecoration needed here! Where else at this price can you find 1400 sq. ft. on one floor including playroom off kitchen? Ideal family situation with room for further development in full high basement. If you have little cash but a discerning eye you should see this with me. Call: MARKIE MUNN at 598-3344 or 656-5107.

ROCKLAND EXECUTIVE—$99,500
Built in 1938 in the English fashion, the extra large rooms of this charming home make it especially desirable to the executive with a family. Master bedroom has fireplace, dressing room and en-suite plumbing. Three other bedrooms and two more full bathrooms. Large living and dining rooms, den and gracious entry hall are perfect for entertaining. A sunny family breakfast room complete the picture. This is an interesting home. Please call: BARBARA BOLLI for further information, 385-7902 or 598-3344.

BRAND NEW LISTING
Vendor is transferred and reluctantly must give up his charming 3-bedroom, no-step home in the desirable Simpsons-Sears area. Living room with fireplace, dining area off kitchen, plumbed for washer and dryer. You can assume the existing $35,000 mortgage at 10¼% and have very early occupancy. Call me now for further details. New MLS at $49,000. BARBARA BOLLI at 598-3344 or 385-7902.

PLEASE FIND ME A . . .
Three-bedroom, 1½-bathroom, living room with rock stone fireplace, dining room kitchen with eating area on 1,350 sq. ft. Add separate garage, dry basement for storage. Landscaped garden on about ¼ acre, quiet area. New schools, shops, bus, ten minutes from city. Well here it is, newly listed MLS. Price $67,500. Call now for appointment to view tomorrow everyone will know about it; JOHN JENKINS at 598-3344 or 598-5767.

$36,500
BY OWNER
Reduced from $39,900, older 2-bedroom basement home on lovely lot Only 200 yards from ocean. Saxe Point area. 384-0062.

Investors
SYNDICATE REALTY LIMITED
620 Broughton St. 386-7721

TOD-HACKETT CONSTRUCTION LTD.
Days 384-1101 Nights 477-5554

250 HOUSES FOR SALE

BLOCK BROS

1800 Blanshard
3636 Shelbourne
1949 Sooke Road
9779 4th Street
SIDNEY, B.C.

FOR BIG FAMILY
60x179 lot, 5 BR, 4 bath, 1741 sq. ft. up plus full basement partially developed. Needs something. Large sundeck. Could be great buy. Sep. garage, 20 years old, has new roof, gutters, addition. Close to Doncaster School.
JAMIE MacGREGOR
477-4270 477-1841

5 BR. FIXIT 1741 SQ. FT.
½ blk off Shelbourne. This large home with 4 entrances, 4 bathrooms, 2 living rooms, 60x179 lot can by yours. Needs some finishing, only 20 years old plus the new addition. For big family or investor.
JAMIE MacGREGOR
477-4270 477-1841

HALF ACRE PASTORAL VIEWS
Land slopes gently to the west and also has a southern exposure the owner a landscape gardener will remove some of the trees and shrubs but so many will remain, including 2 esplenaded peach trees that you will be much ahead of the average home owner. Home is just over 2 years old, 3 bdrms, L-shaped living and dining and a large deck with a magnificent view over the agricultural land to the west. Existing mortgage may be assumed or financing can be increased at current rates. Asking $66,900.
477-1841 RON KERFOT 652-2594

IMMEDIATE POSSESSION
4 Bdrms, new, close to schools, recreation and shopping. Quality wall to wall throughout. 1½ baths. Asking $47,500.
Norma Saunders 478-5561 478-9182

DECORATORS DREAM
From the front door to the fully fenced rear yard, this 3 bdrm, full basement home is beyond compare. Every room colour co-ordinated, tasteful use of panelling and wallpapers throughout. 2 extra bdms and ½ bath in basement. Colwood Lake Estates. $59,500.
Norma Saunders 478-5561 478-9182

WATERVIEW SOOKE
New listing of a spotless 2 Bdrm home of solid construction, close to the centre of Sooke. Well established street of homes. Lovely lot well landscaped. Extra Bdrm in full high bsmt. Large living room fireplace. Great spot to retire. $49,900.
Paul Hanson 478-5561 478-5446

BEST BUY IN COLWOOD
Spacious 3 Bdrm home featuring entertainment size rec room in full bsmt. Attractive LR and DR with brick FP and gold carpeting. Good size kitchen with breakfast area. Sliding glass doors to large sundeck. Well treed landscaped lot close to all levels of schools. Approx. $24,700 mortgages at less than 9¼% may be assumed. Only $52,900.
Mike Ryland 478-5561 478-4761

PLEASE HELP ME!
My present owner has gone and I must stay. So I'm longing for a new owner. He will even help with the financing. I'm a large 3 bdrm home, full bsmt. double garage with many more exciting features. I'm yours for $87,500.
598-1649 WILF WEICKER 386-3231

Bayshore realty ltd.

LOVELY BUNGALOW SIDNEY
Nice garden, no steps, 2 bedrooms. Large attached garage with shop. Many extras. Immaculate.
JIM COWLEY
388-6424 (Res. 656-3675)

"HIGH" CENTRAL SAANICH
$62,900
One-third acre, quiet cul de sac off Tanner Road plus a large seven-year-old spacious home! Three bedrooms up and one down; bathrooms up and down. Partially finished recreation room, large covered sundeck, double cement driveway and cherry trees! New MLS at $62,900 and quick possession possible.
BRENT D. EWING
388-6424 (Res. 658-5661)

CAPTIVATING COLWOOD
$57,900
Unusually attractive 6-year-old, 3-bedroom bungalow, cedar and stucco exterior, situated on an incredibly landscaped lot with maure rees, family sized barbecue and fish pond. Bright living room with fireplace. Dining room has walk-out to sundeck. Recently remodelled spacious kitchen with built-in appliances and loads of cupboards. Act fast on this splendid opportunity. ML 13618.
JOHN M. HUNTER
388-6424 (Res. 592-6073)

EXECUTIVE HOME WITH SWIMMING POOL
Professionally designed on two-thirds acre in the desirable John Dean Park area, this master crafted home offers the most in comfort, views and privacy. Sunken living room, large separate dining room anl fully equipped kitchen that leads to a spacious family room. There are 5 bedrooms, 4 bathrooms and second family room making up over 3000 sq. ft. of tastefully decorated living area that is luxuriously carpeted and draped. The 48 ft. heated swimming pool is centrally located in the unique design for privacy and safety. Additional features include outside fireplace, barbeque, thermopane windows plus many built-ins, etc., etc. IRREPLACEABLE AT $148,900. New. MLS.
388-6424 SYL SHUMKA

$47,500
COLWOOD AREA. 3 BR. PART BASEMENT HOME IN NEW SUBDIVISION. FENCED. W-W CARPETING. NEW BATHROOM. NEW WIRING. SPOTLESS CONDITION.
RIDLEY BROS.
DEVELOPMENT CO. LTD.
478-1721 EVES: 388-4773

IMMACULATE NO-STEP HOUSE for sale by owner. Near all amenities. 2 bedrooms, wall-to-wall in living room and hall, remodelled kitchen, fenced lot, vegetable garden, separate garage. Excellent starter or retirement. Asking $44,500. Phone 386-2849 after 4:30.

SEAVIEW
Owner selling modern 3-4 bdrm. home just 100 yds. from Cordova Bay beach. Inlaw suite, lots of parking, and immediate possession. 595-8845.

TUMBLEWEEDS

FRED BASSET

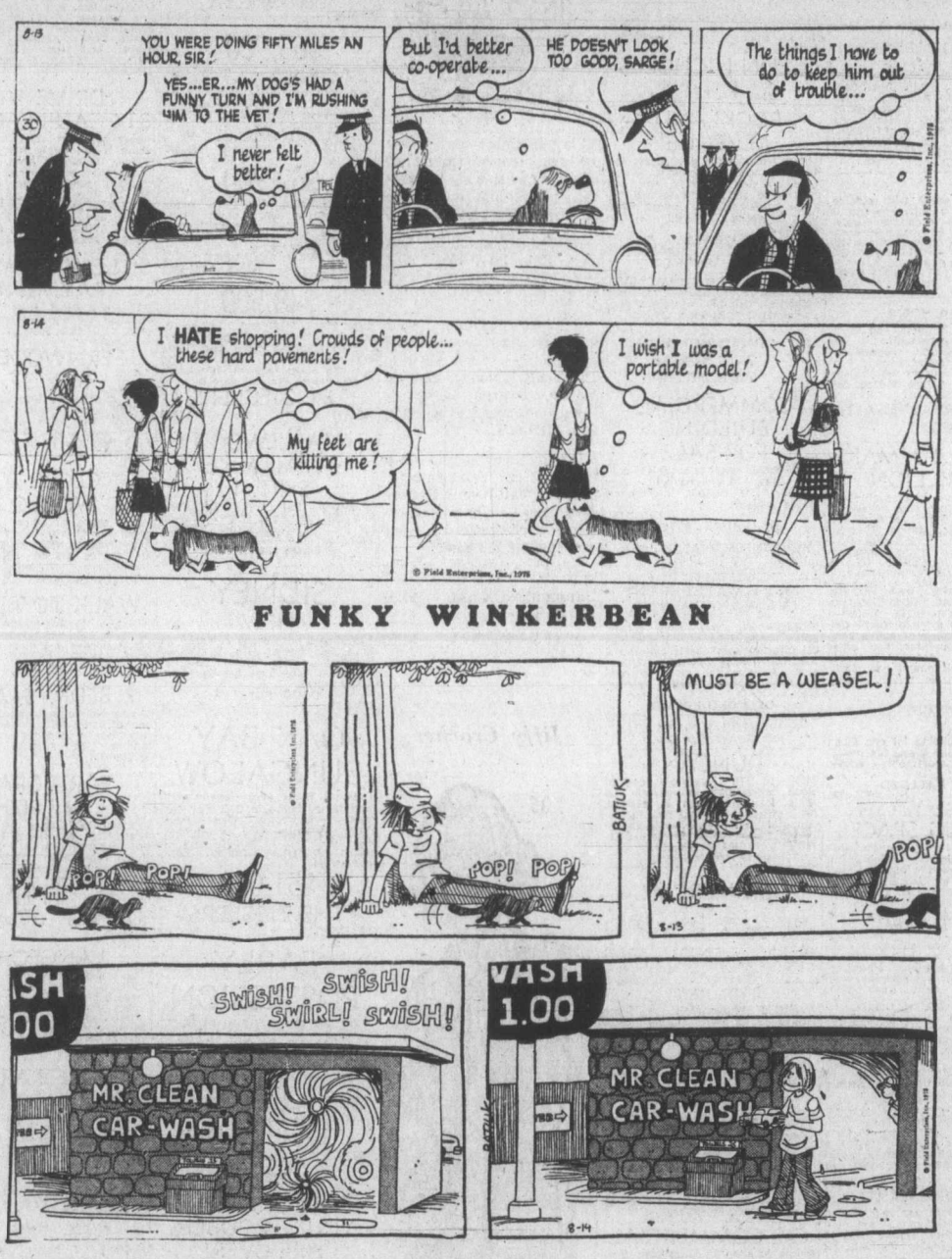

FUNKY WINKERBEAN

250 HOUSES FOR SALE

SINCE 1887 — Pemberton, Holmes Ltd.
1000 Government St.

4609 SEAWOOD TERRACE
OPEN FOR INSPECTION SAT., AUG. 23RD 2-4 P.M.

For the convenience of those seeking a spacious WATERFRONT home. This one was custom built by a well-known master builder less than 1 year ago. Decor and workmanship are superb. Accommodation is provided for a large family in its 10 rooms and 3 full bathrooms and 3500 sq. ft. of living area. One of Victoria's finest modern homes on almost ¾ of an acre and 90 ft. of seafront. An exceptional offering at $165,000. Exclusive Courtesy to all agents. For prior viewing just call
384-8124 MR. GREENE 385-0795

ARCHITECT DESIGNED

Located in an exclusive ROCKLAND Location, this unique home has many fine features not visible from the road and a personal visit is necessary to appreciate the quality. Superbly placed at the high view end of a cul de sac with seclusion and fruit trees. Check the following features:
—3 BR or 2 and a den
—New expensive broadloom
—Family rec rm in basemnt
—Exterior never paint again
—New expensive imported floor tiles
—Absolutely spotless and not a penny to spend!
—Offers to $99,500. (NEW MLS)
To view please call BRIAN HIGGINS
384-8124 592-2978

CEDAR HILL
MODERN BUNGALOW PLUS SUITE — $66,500

Owners have purchased out of city and can give quick occupancy on this quality built home with in-law suite. This home is only 11 years old, in tip top shape, and wait till you see the vegetable garden and fruit trees. Deep lot through to 2 streets. Extra parking, separate car garage. MLS. 12975. Small low interest mtge. can be assumed. Hurry here!
C. A. (CLIFF) ANDERSON
384-8124 477-3994

VIEW ROYAL
212 STORMONT

A beautifully-built home. After 20 odd years of true enjoyment the owners are moving to the country. Near golf course, shops, school, lovely small garden and an immaculate home of 2 bedroom, den, kitchen, living and dining room on the main floor and beautiful family room etc downstairs. New MLS No. 13599 at $65,000. A pleasure to show this home.

COLWOOD

This is a really good buy at the reduced price of $62,500. Partly overlooking the Royal Colwood Golf Course, there is a little patching up to do but as a retired home or family home this should be looked at. 2 bedrooms, 2 bathrooms, dining room, sunken living room on the main floor. 2 bedrooms, bathroom abd utility down. This should suit many people. Big lot, 75'x150, enclosed. Another good buy. MLS No 13315.
DESMOND HOLMES
384-8124 478-1227
384-8124 BRIAN HIGGINS 592-2978

MOUNT TOLMIE
UNIVERSITY SCHOOL $64,500

This quality built 3 Br bungalow is located on a quiet cul de sac but still close to schools, UVic and shopping. 4th BR and family rm in daylight bsmt plus an extra 2 pce bathroom. LR has natural FP with large L-shaped DR off. Dble floored oak finish. Beautiful rear garden fenced and set up for the free run of your favorite pets. MLS 3428. Owners out of city, min. 2 mo. occupancy for these first class tenants. D.I. garage, low interest mortgage. Please call
C. A. CLIFF ANDERSON
384-8124 or 477-3994

T/C TOWN AND COUNTRY REALTY
3579 DOUGLAS STREET 382-7276

1840 McKENZIE IMMEDIATE POSSESSION

4-Bedroom older home, full basement. 66x105 lot, needs some decorating, $63,500. $10,000 down and bal. at 10%. 25 yr. mort. Call Allan Klenman, 592-9771 eves, and 382-7276 office.

ONE OF A KIND

Very rarely does a house on the Uplands Golf course come up for sale. So if you are looking for a 3 bdrm. split level rancher that offers over 2300 sq. ft. of finished area and a large 75x240 lot you should take this opportunity to look at it. This location can not be duplicated. Phone Jim Webber 382-7276 or 658-5977. Asking $99,500. (MLS).

CAMPERS' DREAM

Holiday cottage opportunity on Galiola. Is. 900 sq. ft. new construction. Deep drilled well. $22,000. $2,000 down and bal at 12% open $245. p.m A Klenman.. 382-7276 or 592-9771.

2 ACRES

Large, 1680 sq. ft. home, full basement. Lots of car and truck parking, mobile home pad serviced. All this $74,500. Fully financed. Vicinity Florence Lake. Call A. Klenman for details, 382-7276.

Whyte & Gower
Oak Bay Properties Ltd.
2227 Oak Bay Ave.
592-2407

FAIRFIELD

Cute bungalow, small attractive, easy to keep. This full basement home is an excellent starter or retirement home. 2 bdrms., L.R. with f.p. Large Kitchen with adequate dining area. W-W carpeting, stove and fridge included. Excellent garden 65x128. Occupancy August 15. Full price $48,500. Call DON WHYTE or ALEC GOWER, 592-2407 anytime.

DRIVE BY CADBORO BAY QUEENSWOOD 2659 ANNABERN PLACE

Off 2500 Block McDonald

A perfect park-like setting of trees an seclusion enhance this delightful architect-designed home of superior construction by Phil Ellis. Featuring 2724 sq. ft. of pleasant living. 4 bdrms., 3 baths, 3 fireplaces and many extras. Half acre sewered lot on beautiful new cul de sac, $125,000. (MLS 12545). Present all offers. Call PETER MARGETTS, 477-9476 or ART BEDFORD, 592-2090 or 592-2407 anytime.

SECLUDED 2-BEDROOM CEDAR RANCHER

Easy care, 11 mile circle, 3.67 acres, view windows, electric heating, low taxes, ideal for pets, fireplace, barbecue pit, vegetable garden and fruit trees. Delightfully different. By owner at $75,000 no agents. 478-7155.

david burr LTD.
655 FORT ST. 384-9335

GORDON HEAD DELUXE LIVING

First time on the market this 2480 sq. ft. tastefully decorated home sits on a 90x100 lot which has been landscaped to any gardener's delight. The main floor consists of 3 good size bedrooms, spacious bright living and dining room, modern kitchen with built-ins, 1½ bathrooms and hardwood floors thru-out, with wall to wall carpet over most floors. The lower floor has a cozy den, massive Rec Room, utility, workshop, and kennel for dogs. There are many other fine features, too numerous to mention. This lovely home must be seen to comprehend this ad.

$86,500

Call Madge or Don Robbins
384-9072 384-9335

SOUTH OAK BAY

On a quiet street close to transportation, schools, walking distance to the beach. This nice starter or retirement home has two bedrooms, bright modern kitchen, separate dining room, living room with fireplace. Wall to wall carpet throughout. Asking

$53,000

TO VIEW CALL — ANYTIME
RON McCONNAN — 384-9335

UPLANDS PARK AREA

Lovely location North Oak Bay. There are 4 bedrooms in this lovely home with a prime location. The main floor has living room with fireplace, modern bright kitchen, 3-piece bathroom, 2 bedrooms, the master en suite with shower. Lower floor has 2 bedrooms, large recreation room, laundry room and workshop. Adjoining a park, the grounds are beautiful and easy to maintain.

$95,000

For viewing contact
John Todd
384-9335 — res. 598-7849

HENDERSON REALTY
385-9741 Anytime

SPARKLIN NEW

Yes, gleaming white aluminum siding that is free of painting for years to come. Lovely new home of three bedrooms, panelled living room with floor to ceiling fireplace, dining room, bright kitchen, 1½ baths, sundeck and carport, full high bsmt. and R.I. fireplace for large beautiful rec. room. Glanford area. See this quality and value at $59,900.
385-9741 San Tront 477-2829

919 LAWNDALE IS SOLD

The demand for this home has left us with several cash clients for homes in Oak Bay border area, $50 to $55,000. We desperately need a 2 bdrm, no step home with garden space and room for a boat and trailer.
O. E. WHITE H. GOLBY
592-7220 592-6730

Principal Properties LTD.
4088 Shelbourne
477-9514

SIDNEY "WINNER"

Lucky break for Sidney purchaser. Year young, 2-level home near town and marinas. 3 large bedrooms (master ensuite), spacious living room has floor-to-ceiling brick fireplace. Dining rm. has sliding drs. to seaview-sundeck. Panelled rec. rm. has custom built fireplace. Extra 3-pc. bath down. This charming home with fully fenced yard and dbl. paved driveway is offered below replacement cost in fifties. Appointments with LOUISE SHERWOOD, 656-4634. New MLS.

Kasapi Construction

TRADE OLD FOR NEW

PLUS MONEY TO YOU

We can take limited used homes as trades in selling or building a new homes for you. We have homes in various good locations nearly ready to move into.
Also lots available to build on.
We offer long local establishment, Customer Satisfaction, H.U.D.A.C. Warranty,
Financing to suit your needs.
PHONE 386-6191
MEMBER VICTORIA H.U.D.A.C.

MELTON
REAL ESTATE (B.C.) LTD.
912 Douglas Street
1610 Island H'way

CONVENIENT SECLUSION IDEAL RETIREMENT HOME IN THE ROCKLAND AREA

Easy care garden and 2000 sq. ft. of exceptionally well finished home can be yours for $77,500. Call now to arrange your viewing of this Brand new home.
PHONE NOW: RAY SUTTON
478-9581 or 656-3726

COLWOOD ESTATES

Large treed lot, extra paved parking, overlooking Colwood Golf course. Shaked roof, low maintenance stucco and cedar finish, 1200 sq. ft. on main floor, 3 bedrooms, 2½ baths. Completely finished ground level basement, featuring large family room. Make an offer on $63,500. 478-5429. 2209 Aldeane Ave.

$49,900 — BY OWNER

Saanich, 755 Gladiola, 3-4 bedrooms, large lot, oil-hot water heating, rumpus room, separate garage, cement driveway, trees, sewered. Walking distance to two parks. 4 schools. Extras included. 479-3952.

BY OWNER — CORDOVA BAY

Beautiful 3 or 4-bedroom executive home, 3 bathrooms, double carport, large sheltered sundeck. W-W carpet over oak, two fireplaces, very large fenced yard with huge trees, quiet dead-end street. Immediate possession. $75,000. 658-8661.

250 HOUSES FOR SALE

D. F. Hanley Agencies Ltd.
D. F. HANLEY AGENCIES LTD.
3293 DOUGLAS STREET
385-7761

NEW 3 BEDRMS RACQUET CLUB $61,900

Brand new in a super residential area. Great home for young families — 3 bedrms on main, large dining rm, clean, electric heat. That means NO furnace or ductwork so a wide open bsmt, easily developed. This will be easy to finance, so call NOW. MLS 13253
DAVE HARDING
385-7761 24 hrs. 383-7716 Res.

NEW HOME $58,900 Convenient Area

Situated in a quiet close-in location, 3 bedrms., spacious living room and dining room with quality w-w carpet, fireplace, family-size kitchen, 4-pce. bath. Rec. rm., laundry rm. and work areas in bsmt. Extensive rock walls and yards ready for grass. Low down payments possible. MLS 12790.
JERRY MIREAU
385-7761 24 hrs. 383-7716 Res.

Urgent Sale RARE FIND

Lake Hill area, 2-bedrm. starter or retirement. Beautiful easy-care treed lot in a most desirable area. 982 McBriar, off Quadra. Owner has bought and is anxious. Make offers on the price of $43,900. Call:
385-7761 24 hrs.
LESLIE BOHER
WIN DOUGLAS
598-1665 Res. 592-6247 Res.

RED HOT BARGAIN

By owner, Central Saanich 4-bedroom home, wall-to-wall carpet, sunken living room with fireplace, rumpus room, 2½ baths, large sundeck over double carport, large fenced lot, with 10 fruit trees, only $59,900. Immediate possession. 652-3006.

NEW HOME IN WASHINGTON, 2 bedroom, 2 bath, all carpeted. Radiant heat, attached 2 car garage. $52,000. Good terms. Owner 206-683-6854.

250 HOUSES FOR SALE

National Trust SINCE 1898

HIGH QUADRA

Is that what you have waited for? A comfortable 2-bedroom home in a most attractive landscaped setting. Large lot (over 16,000 sq. ft.) from which an extra lot may be subdivided for another new home site. Price, $54,900. Kelly or Ena Nemeth, 477-4641 or 595-2961.

ESQUIMALT DUPLEX

3 BR home plus an additional self-contained 1 BR unit. Building construction is excellent and property is most attractive condition. There is a separate garage-workshop for the enthusiastic hobbyist. The lot is 60x210 ft. apartment zoned and well located with redevelopment potential. Price $75,600. Ena or Kelly Nemeth, 477-4641 or 595-2961.

Have client with two commercial lots in Fort St. John plus approx. $8,000.00 in cash for down payment on home or townhouse. Call:
Ena Nemeth
595-2961 477-4641

EXCLUSIVE SWIMMING POOL

Plus two-bedroom non-basement home at fantastic price of $48,200. Living room 18.6x9.9 with fireplace, kitchen with large eating area. Utility room 8.3x7.10. Separate garage. Simpson Sears area. Phone immediately.
JOHN KEATS
384-4262 (res.) 388-5451

UPLANDS—OAK BAY NEAR GOLF CLUB AND YACHT CLUB

$129,500—delightful, modern family home of nine rooms; three sets of plumbing (one en suite), four bedrooms, den, family room with fireplace, living room with fireplace, dining room, electric kitchen with built-ins and pleasing entrance hall. Double attached garage, cement driveway, all on nearly half acre lot in lawn and parklike treed area. This istruly a fine family home and must be seen to appreciate. Call Fred Marconi.
386-3941
MARCONI REALTY

SHAWNIGAN LAKE — FURNISHED, year round cottage, secluded, beach access, on power, $16,900. 386-0187.

UPLANDS $82,500

Needs interior work, 4 bedrooms backing on Uplands Park. 592-2746.

250 HOUSES FOR SALE

DANE DEVELOPMENTS

$500 CASH OPEN HOUSE

"NEW GORDON HEAD"
TUES., WED., THURS., FRI.
7:00-8:30 P.M.

Have we got a deal for you!! If you buy one of our new homes before Aug. 31, we will give you a REBATE OF $500. CASH.

Prices have already been slashed to a minimum with prices starting as low as $58,900. Why wait? With prices increasing this is your opportunity to save.

—3 bedrooms
—1½ baths
—plush pile carpeting
—stone fireplaces
—sundeck and carport
—built-in dishwashers

Go out Shelbourne to Kenmore, right on Kenmore to Torquay, left on Torquay to Tremblay, then right.

Call CONNIE CHANDLER
592-2449 or 595-3905

OPEN HOUSE
BY BUILDER
1804 FAIRHUST AVE.
GORDON HEAD

Situated in a quiet cul-de-sac, close to schools and bus routes. One delightful 3 bedroom bungalow. Built with quality and years of comfort in mind. Main features include an antique brick fireplace in the living room, bathroom, 3 bedrooms and ½ bath off master, an easy care kitchen and dining room. The basement can be a joy to behold with second fireplace built into rumpus room, and is ready for development. This one of a kind is priced to sell and will be open for viewing Tuesday 19th of August from 3-5 p.m. and 7-9 p.m.
Kasapi Construction Ltd. Phone 386-6191. Member of Hudac.

BY OWNER

On a quiet street near city centre, 2 bedrooms, panelled living room with fireplace, new wall to wall carpet. Bright spacious kitchen with eating area. Basement with 1 small bedroom. Asking $43,500. 656-1628.

250 HOUSES FOR SALE

THIS HOME MUST SELL RIGHT AWAY $42,900

PRICE SLASHED TO PIECES
Vacant, 1-year-old, 3 or 4-bedroom home in brand new condition. 1455 SQUARE FEET, ALL ON ONE FLOOR. Very spacious living room. Beautifully carpeted throughout the whole house On a carefree lot in a high class, park-like subdivision in the Shawnigan Lake Village. Owner has moved already. Call collect anytime.
743-5311 John Ettema 743-2607
743-5311 Marie Malbon 743-5145
SHAWNIGAN REALTY LTD.

Kasapi Construction

BUY THE WISE WAY

Reasonably priced houses of various styles and prices near completion in preferred locations near the city and in Gordon Head. N.H.A., Conventional and private financing available from 10¼% interest and up. We guarantee our homes. 386-6191.

Kasapi Construction Co. Ltd.
538 Dupplin Rd.
Member Victoria H.U.D.A.C.

"UPLANDS" Waterfront

3100 SQ. FT. ON MAIN FLOOR, SPACIOUS DINING, LIVING ROOM AND KITCHEN, LIBRARY, EXCEPTIONAL FIREPLACE 4 BEDROOMS, 3 BATHROOMS, HEATED SWIMMING POOL, WELL LANDSCAPED, SPRINKLER SYSTEM, FLOODLIGHTING, A UNIQUE HOME THAT DESERVES PERSONAL VIEWING.
K. E. DICKSON, 477-1683
NORMAN ROSS AND ASSOCIATES LTD.
440 - 1070 DOUGLAS 382-6151

MT. DOUGLAS PARK

Quality year old home on attractive cul-de-sac. 4 bedrooms, 3 bathrooms, many extras. $76,900. 477-1052.

250 HOUSES FOR SALE

P.R.B
P. R. BROWN AND SONS LTD.

$44,500
4 BEDROOMS

A well maintained older home with a stucco exterior on a no through street. 1½ storey with 2 bedrooms plus a 22x11 family area upstairs. Living room 20x12 with near new carpeting. Large dining area off the kitchen. High basement with laundry facilities. Victoria West location. Owner transferred. Well worth your enquiry if you are looking for a famly home. MLS.
JOHN EVANS
477-4452 385-3435
P. R. BROWN AND SONS LTD.

WHITTOME'S
4520 West Saanich Road
Royal Oak Branch
479-1667

UPLANDS Elegant and Spacious

5 or 6 Br's, 5 BATHROOMS, EXCELLENT CONDITION BARGAIN AT $158,000. MLS
479-1667 WILFRED DAVIS 658-8884

J. H. WHITTOME and CO. LTD.
ROYAL OAK BRANCH

OAK BAY-FAIRFIELD

Modern home, very new, high quality, over 3200 square feet developed 5 bedrooms, 3 bathrooms, study, den, and family room. For viewing call 592-3416. $155,000. Principals only.

250 HOUSES FOR SALE

MAYFAIR REALTY
3153 Douglas St. 386-2955
Woodward's Mayfair Centre

YOU'LL LOVE IT IN BROADMEAD

Rarely do you find a home under $100,000 in this fine area. This lovely new MLS listing is an 1800 sq. ft. no-step home luxuriously appointed and beautifully landscaped. Three bedrooms and a den, 2 bathrooms (one ensuite with dressing room) sunken living room, formal dining room, separate breakfast room and laundry room. Only $99,900. firm. LEIGHTON NOBLE 386-2955 or 658-8968.

NEW WATERFRONT $85,900

Quality-built home on 70 ft. Gorge waterfront lot. 1428 sq. ft. on main floor. Beautiful floor-to-ceiling fireplace in large living room. Separate formal dining room, family size kitchen. 15x13 master bedroom with ensuite bath and large walk-in closet. Full basement with roughed-in fireplace. Quality carpets throughout. Quick possession. Call GEORGE WALL, 386-2955 or res. 478-5681 or GEORGE PARSONS, 386-2955 or res. 598-3847.

WATERFRONT

This 6-room home, 2-bath, is located on the water with wide panoramic views and private boat dock. Interior is carpeted and H-W floors. Includes developed basement. Room for 3 cars to park. Approx. ¼ acre, only 15 years old, $84,500. Call TED CHARTRES, 386-2055 or res. 385-5508.

SIDNEY

Character home with old country charm. Situated in Sidney just 3 blocks from shopping and sea. Beamed ceiling, leaded windows, 4 bedrooms, dining room, den, nook, stone fireplace, full basement. Holly trees, shrubs, all on beautifully landscaped double lot. Asking $69,900. To view, call FRED JACKSON, 386-2955 or res. 477-2537.

NEW MLS 924 W. BURNSIDE

Handy to new Spectrum School, spacious floor plan, 3 bedrooms, living room has fireplace, laundry room, family-size dinette. Double separate garage. View by appointment. Asking $48,500. FRANK BOUSFIELD 386-2955 or 382-4968.

SPOTLESS TOWNHOUSE

3 bedrooms, 1½ baths, full basement, pool and playground. What more could you ask for only $43,500. Possession Sept. 1. LEIGHTON NOBLE 386-2955 or 658-8968

WHITTOME'S
706 FORT ST 388-4271

OAK BAY Beach Drive $77,500

This charming home has been immaculately maintained by it's original owners and has never before been on the market. Situated on a secluded lot, it has 1,640 sq. ft. of very comfortable living area. It has a large living room with fireplace, a guest size dining room, a den with fireplace, 2 bedrooms, a large kitchen with eating nook, 4-piece bathroom and full basement. This exclusive listing may be viewed by contacting C. J. Harrington, 388-4271 or 595-5341 or Wilfred Davis, 479-1667 or 658-8884.

SINGLE PARENT? SERVICEMAN? $38,900!!

I have a 1300 sq. ft. plus Condominium that accepts children!!! A luxury suite featuring three extra large bdrms., huge liv. rm. with raised hearth brick fireplace. Guest-sized dining rm. and the ultimate in convenience kitchen with huge eating area. Laundry rm., two entrances, on ground floor, building is immaculate! — only 3 years old. This is a buy at $38,900. Call to view:
GARY MENZEL
388-4271 or 477-8494 (Res.)

VIC WEST $48,500 In-Law Suite

Close to Banfield Park. This 3-bedroom split level home must be seen to be appreciated. Only 7 years old with new shag wall-to-wall carpet thru out. L-shaped living and dining room. Eating area in nicely appointed kitchen. In-law suite has living room, bedroom, kitchen and 3-pce. bathroom and a separate entrance. Easy cared for 50x120 lot with area for kitchen garden. (MLS).
388-4271 JOE MANTON 382-5211

J. H. WHITTOME and CO. LTD.

RITHET'S for Real Estate Insurance Appraisals
714 FORT
382-4251

DESIGNED FOR PRIVACY

Quiet residential neighborhood offers exclusive family living near parks, swimming and all other amenities. This unique three year old home was designed for privacy, offering a beautifully attractive Living Room with feature character fireplace, window wall magnifies room size and charm, with magnificent distant views, separate Dining Room, four Bedrooms, or 3 plus Den, on the main floor. Rec room in the lower level. Exterior is of handsome cedar siding with cedar shake roof. Fenced back yard an on a .73 acre character lot. It's different! It's beautifull MLS 13295.
PRICED AT $74,900
R. JOHNSON W. MICHAELS
382-4251 anytime

SIDNEY

Be sure and see this ideal and well-built family home that has character and many interesting features. Has up to six bedrooms, two 3-piece bathrooms, two driveways with large sundeck over carport. The lot is 84'x150' with fruit and holly trees. Make your offer on $69,500. Exclusive.

BRENTWOOD

Another new listing. Well-built and beautiful 4-level home in new and desirable area of Brentwood. There are 3 bedrooms and a large finished rec. room. The rear of this corner lot is like a miniature Butcharts. All the features you desire are there for you to enjoy. Well priced at $69,500.

Bill Ratcliffe 656-4517
Ken Harvey 656-2397
Gordon Hulme Ltd. 656-1154

GORDON HEAD

Custom homes, $79,500, 5 bedrooms, 3 up and 2 down, 1,428 sq. ft. main floor, 1-3 of an acre lot, double carport, clear title. Private sale. 388-6688, 477-4342.

250 HOUSES FOR SALE

GARDNER REALTY Ltd.
385-7721

Got a Boat?

It's only 3 blocks from Fleming Park Boat Ramps and Saxe Point Park. There is plenty of parking space on this beautiful 66x135 lot. This 3-bedroom (2 up) home is spotless and spacious throughout. Has panelled living room with fireplace. Large family room, kitchen combination with built-in dishwasher. Sun room which leads to sundeck over carport. The back yard is completely fenced. A true family home at a moderate price of $54,900. Early possession can be arranged at this time since owner has purchased. NEW MLS No. 13610.
385-7721 BILL WEISS 598-8443

$46,900

2-bedroom bungalow exceptionally spacious in spotless condition. Has living room with granite fireplace, dining room and good size kitchen and full basement. Situated on a quiet street on a beautifully landscaped lot near transportation. There is excellent value here. For viewing call Bill Weiss. MLS 13007.
385-7721 BILL WEISS 598-8443

Executive Condominium

Luxury of space, 1270 sq. ft. Entertainment sized living room and dining room. Off 15'x13' Master bedroom is a 4 pce. ensuite. Another huge bedroom and another 4 pce. bath. Separate guest accommodation available. Noise free and fireproof. Pool, sauna, fridge, range with self cleaning oven, washer and dryer, dishwasher and chandelier incl. Exceptional buy at $67,900. MLS 13110
385-7721 KENT MACLEOD 595-4273

OAK BAY

Situated on quiet street close to good schools, shopping, buses and new recreation centre. Main floor features L.R., with F.P., 2 good-sized bedrooms, 4-pce. bath, and through hall to completely modernized kitchen. Ground floor features another bedroom, large family room and good utility room wired for W-D plus hobby shop. Easy-care yard has access from back lane with extra parking. Recent improvements include furnace, H.W. tank, eaves, kitchen cabinets and Kenlex exterior. This home must be seen to be appreciated — absolutely nothing to do but move in! Immediate possession and easy financing. Price reduced to $51,500. MLS.
385-7721 DALE BRIGGS 592-3978

4-BEDROOM

4-level split is ideal for family living. Large living room with FP, dining room, family room, sundeck, full high basement and large lot (60x150), all adds to an excellent family accommodation. This 9-year-old home is ready for your inspection. Priced to sell at $63,900. Call now for this MLS listing.
KENT MACLEOD
385-7721 595-4273

WALL & REDEKOP HOMEFINDERS REALTY LTD.
3480 Douglas 386-2918

BY THE SEA

Lovely waterfront home with your own private beach. Set on extra large lot. Features include separate diningroom, 2 bedrooms up and one down. Large rec. room; 2 fireplaces, 3 baths, rural area. Asking $79,900. View by appointment only.
Phone: MARILYN MOORE — 478-2482 or
JO LENNOX — 478-2563 — 386-2911 (off.)

POST AND BEAM
GORDON HEAD

Within walking distance to the sea. Close to all levels of education. Great for a family! Spacious living and dining room. 12x9 kitchen with built-in range. 3 bedrooms on main level (11x16 master bedroom-ensuite), plus 2 in the partially developed bsmt. Huge rec room with FP (needs your own finishing touches). Large lot with lovely shade trees and garden space. Greenhouse. Dble. carport. Asking price $89,500
ADELINE NICHOL
386-2911 or 477-8562

LIKE SPLIT LEVELS

Call me now to view this eye appealing 3 level split. Exterior features include shake roof, bow windows, brick trim, extra large sundeck off kitchen. Inside you'll find good sized bedrooms and hardwood floors. Family sized kitchen. Located on quiet cul-de-sac in Colwood. Asking $55,900. MLS 13464.
MARILYN MOORE 478-2482 or
JO LENNOX — 478-2563
Office — 386-2911

REDUCED TO $51,500!

3 bedrooms, bungalow on well treed near ½ acre lot. This country style home features large livingroom with brick fireplace and dining area, all new kitchen, new carport with sundeck and new paved driveway with extra parking included. For more information and appointment to view phone now. MLS 12769.
ROSS WYMORE
386-2911 or 385-2296

MELTON
REAL ESTATE (B.C.) LTD.
912 Douglas Street
1610 Island H'way

NEW HOMES
WARREN PLACE — GLANFORD

3 bedrooms — ensuite Wall-to-wall carpets. Quality construction. Priced from $54,900 10½ per cent Financing. OPEN HOUSE DAILY, Weekdays 7-9 p.m. Saturdays 2-5 p.m.

HOBBY FARM IN METCHOSIN
OPEN HOUSE SAT. 2-5
4115 ROCKY POINT ROAD

—2.29 Acres. Ideal for Keeping Horses
—Large Family Home with Sunken Living Room
—Possibility of six Bedrooms with large Master Bedroom
—Fireplaces, Sundeck, Built-in Dishwasher and many other extra amenities
—Quality Home with unique Brick construction, $87,000.

COME OUT WITH THE FAMILY AND TAKE A LOOK OR FOR PRIOR VIEWING CALL CHRIS CAUSTION THE REALTOR WHO LIVES ON A BOAT. 384-5046 (Boat)

FOR SALE — Royal Trust
4082 SHELBOURNE ST.

Victorian Duplex

Zoned C-2 Commercial — In Prime Location — Spacious Well-Maintained Home on Landscaped Lot — $150,000. — Owner, 385-5150.

250 HOUSES FOR SALE

SSC

SWINERTON, STEWART CLARK LTD.
1318 Blanshard 385-2481

FAIRFIELD LARGE TUDOR QUICK SALE REQUIRED OFFERS!!

This three bedroom home has been professionally renovated inside and out and features large tudorized LR and DR each with old brick fireplaces. Dishwasher, range and fridge remain in the modern kitchen which has a good eating area. The Master Bedroom features en suite washroom and upstairs the 14 X 14 third bedroom is only steps away from roughed-in plumbing for a third bathroom (3 pce) plus room for a fourth bedroom if needed. The basement has a drive-in garage plus space for a large family room, work shop and laundry. New wiring, plumbing and one year old roof. Peach, plum and apple trees plus a vegetable garden are featured on the 50 X 110 easy care lot. Vendors are OPEN TO OFFERS on the REDUCED PRICE of $65,900. Possession Aug. 30-75. MLS 13526.
385-2481 Sid Custance 598-7781

NEW FAMILY HOMES NOW BEING BUILT

Features:
—Located close to town
—3 bedrooms
—Fireplaces
—Dishwashers
—Underground services
—1½ Baths
—W-W Carpets
—Built-in vacuum system
—Fronts landscaped
—Flexible financing
—Prices at $63,500
SID CUSTANCE
385-2481 598-7781

the Permanent
1125 DOUGLAS ST. and 3647 SHELBOURNE ST.

Upper Lansdowne

Gracious 4-bedroom bungalow in this lovely Oak Bay area, offering city and olympic views, with fireplace, 2½ baths, rec rm, full basement, landscaped, sprinklered grounds, lge sundeck, etc., close to Uplands golf course and University. Priced at $99,500. (ML 13352.) For viewing please call HERB McDANNOLD, 658-8844 or 382-9191.

Vacant Possession

3 bdrm. full basement, stucco home. Living room with white brick fireplace. Dining room has sliding doors to sundeck. Eating area in kitchen. Vanity bathroom. Asking 49,000. For prior viewing, please call FRAN McVITTIE, 382-9191 or 478-4090.

Open Tues., Wed., & Thurs. 4:30-7:30 p.m. 4401 Tyndall Ave. $72,500

Yes, quality construction is alive and well! This beautiful new home offers 1384 sq. ft. of living accommodation in an excellent area. Features include floor-to-ceiling brick FP with wood box and cooper planter, 3-pce. ensuite and double closets in master bedrm., large 16x26 sundeck off the kitchen plus much more. The 74x102 lot will be landscaped. WALT SLOCOMB, 383-4035 or 477-0141.

The Permanent
(Formerly Canada Permanent)

WESTMONT REALTY LTD
27 CADILLAC
386-6796

CHECK THESE FEATURES

1257 sq. ft.
Stucco-duroid
3 bedroom
Fireplace
Rec room
Laundry area
Full basement
$53,900—MLS
386-6796 JOHN BUNYAN 383-7777

GREAT STARTER HOME!

Large lot, living room with fireplace, dining room, laundry room, 2 bedrooms, cute as a bug! $39,900. MLS.
386-6796 JOHN BUNYAN 383-7777

EXECUTIVE HOME

Lot 99x137, finished living area, 2650, stucco and shake, double carport, living room with fireplace, dining room, den, family room, rec room, laundry room, full basement, 4 bedrooms, 2½ baths. $87,900. MLS.
386-796 JOHN BUNYAN 383-7777

SOMETHING DIFFERENT

New listing, Tudor style home of approx. 1700 sq. ft. of living space on .96 of an acre on Sooke Rd. 3 bdrs. large living room with stone fireplace, separate dining room, cab. kitchen. Has many original ideas, also has comm. licence for a store, work shop, etc.
Only $43,000.00

Looking for retirement or starter? 2 BR older home on good lot, some fruit trees etc., close to beach $25,500.00

Older, 1 BR, full basement home with view of harbour. Two acres of good garden soil, some fruit trees, etc. 258 ft. of road frontage, within walking distance to stores. Could also be commercial. $58,500.00

VLA approved modular home on concrete foundation, 3 bdrs., master bedroom en suite. Vacant. Immediate possession. Approx .90 of an acre. Make an offer on $43,900

Sooke Realty Ltd.
642-5426

Champion Realty Ltd.
813 Fort Street

Vic West $38,750

Renovated bungalow, big bedrooms, living room and dining room. Inside it looks just like a new home.
LARRY LINEHAM
388-4477 595-013

rather REALTY LTD.
"Get SOLD on the SIGN"

YOUR TRADE CONSIDERED On this Brand NEW 3-bedroom home featuring 2 full baths. Only $53,900! For RESULTS, please call:
GORD. G. COWAN 384-0212

OWNER WISHES QUICK SALE. Triplex-zoned duplex, 16 rooms, 2600 sq. ft. Make an offer. 384-8625.

250 HOUSES FOR SALE

BICO

BOORMAN INVESTMENT CO. LTD. — 386-7521

OPEN HOUSE WED., THURS. & FRI. 2-4:30 3143 LYNLARK PL. IN-LAW SUITE

Nestled amongst the trees on a quiet street in Colwood, this 4-yr.-old, 3-bedroom home features a used red-brick fireplace and panelling in the Living room, sen cabinets in the kitchen PLUS a 1-bedroom in-law suite with a 3-pce. bathroom in the basement, and there is still room for expansion, exceptionally well priced at $56,900. For more details on this MLS please call:
386-7521 ERIC SPURLING 479-8663

CENTRAL SAANICH COUNTRY RESIDENCE

A fine quality custom built home constructed by master craftsman for his own use. 4 bedrooms, 2½ bathrooms, 2 magnificent fireplaces. Den, custom built bar, pool room, large sundeck. Outstanding valley views. $78,000. For further details on this exclusive listing contact:
386-7521 GODFREY WALLS 656-4891

7635 BLOSSOM PARK (Off Prosser Road Off East Saanich Road)

New custom built split-level house on new well treed cul-de-sac. 3 bedrooms, 1½ bathrooms, full length feature wall of used brick, plus brick archways into the living and dining rooms. Attractive sun patio. Private sundeck off master bedroom. Immediate possession. Excellent value at $61,500. For appointment to view this exclusive listing contact:
386-7521 GODFREY WALLS 656-4891

DENNISON ROAD VICTORIA

An outstanding chance to purchase a view lot in prime area upon which a luxurious home is to be built. 1369 sq. ft., 2 bedrooms, 2 bathrooms, rock facing and heavy shake roof. Plans can be inspected on request. Breath taking views are hard to find. This is for the discerning person. $95,000. For further details on this exclusive listing please contact:
386-7521 GODFREY WALLS 656-4891

OODLES OF ROOM

For your family in this modern bungalow on about 1-3 acre lot and with a fully-developed basement! Up to five bedrooms, RUMPUS ROOM, mostly wall-to-wall, drapes included. Quiet street in Glanford area. THE PRICE? ONLY $47,900. Call:
386-7521 PHIL SIMPSON 595-1863

SECLUSION AND A BABBLING BROOK

Here is the answer to many dreams! A well constructed seven year old home situated on a wooded property that has a stream running through it. Large panelled living room with acorn fireplace, two bedrooms, full bathroom, large kitchen, good cupboard and counter space and an adjoining utility room. Carport, garden shed and insulated pump house to provide your own spring fed water. Drapes, carpeting, refrigerator, electric range, washer and dryer are included. On a paved road three miles from Sooke Village. Asking $42,500.
386-7521 ERIC GRAHAM 656-4489

$39,900 DUPLEX ZONED COOK-BAY AREA

White stucco bungalow on high fenced corner lot near schools and bus. Two bedrooms on main plus two rooms in basement and space for another. Low taxes. Clear title. Move in before school starts. MLS 13487.
386-7521 JOHN PLATT 393-2700

FRENCH PROVINCIAL RESIDENCE 10 MILE POINT

In a setting of tranquil charm this truly beautiful home offers the ultimate in carefree living. The impressive entrance foyer with guest powder room opens to a formal living room with bay window, guest-size dining room, all with costly velour wall-to-wall carpeting. The well-appointed kitchen is a woman's dream (all appliances are included) with breakfast area and utility off. For the man of the house there is a teak panelled library-den with fireplace. A curving staircase leads to 4 large bedrooms and 2 full baths. Downstairs the rec room with fireplace lends itself to a multitude of uses. There is also a 2-pce. washroom and a complete workshop. Asking price $118,000. For an appointment to inspect this outstanding property please call
386-7521 GISELE SAMEC 392-8742

$46,500 GORGE-BURNSIDE (NEW MLS)

Attractive stucco bungalow on well-landscaped lot on nice street of other well-kept homes and good neighbors near schools, shops and bus. Just 5 minutes from downtown Victoria. Comfortable LR with attractive mantel fireplace and built-in bookshelves. Separate DR with built-in china cabinet. Big bright kitchen 14x10. Two big bedrooms with corner windows plus a room in ground level basement and space for another. Wired for dryer. Drive-in garage or 20x12 RR. Big sundeck overlooking fenced back garden with fruit trees. Clear title. Early possession. MLS 13486.
386-7521 JOHN PLATT 392-2700

HANDY LOCATION

Close to town and Quadra Disco Store. Solid and very spacious 2-Bdrm. home. Plaster inside, stucco exterior, separate garage. Quiet residential area. Quick possession. $46,500.
MRS. O. ZACHARY
386-7521 592-2265
1111 Government St.

ORCHARD GLENN

Now you know that it is located in Central Saanich next to two golf courses, 10 minutes from three marinas, and has sewer service.

Only 4 Left

Prices from $53,900 - $55,700 with down payments of $6,600 - $9,200 at 10½% - 11% interest rates.

INCLUDED

1 year fire insurance
Mortgage fee
All legal costs

Tomorrow may be too late—visit our Show Home now.

Take the Pat Bay Highway north to Mount Newton X Road (Voyageur Restaurant on right side) turn left to East Saanich Road (Prairie Inn), turn left to signs.

Show Home Hours:
6:30 — 9:00 Weekdays
1:00 — 4:00 Saturday
Or by appointment anytime
H. Atkey 598-1737
B. McInnis 385-5347

Engineered Homes
19 Cadillac Avenue 385-6211

IMMEDIATE POSSESSION
2034 Carrick (Oak Bay), 2 bdrs., basement, large lot with wall-to-wall carpet throughout. Net taxes less than $160 per year. Low down payment possible. Home priced at no more than $45,900. By owners exclusive. Phone anytime to view, 592-9568.

250 HOUSES FOR SALE

OLYMPIC REALTY LTD.
385-5741

BUY NOW! PAY LATER!

Forget the new wheels, the boat, the holiday in Hawaii! Instead, buy yourself a future. Use this "oldie" as a stepping stone to higher bracket Real Estate. Older home with 2 bedrooms; living room with fireplace; large renovated kitchen (220'); 3-pce. bath. Part basement; OOM heat, rewired, most copper plumbing. Only $33,500. Phone F. COLOMBIN, 385-5741 or res. 385-3033.

M1 ZONED

Good family home with potential. Surrounded by apartment blocks. Close-in. Needs paint but otherwise solid. OOM heat, required and copper plumbed. Has 3 bedrooms; living and dining rooms; fireplace; modern cabinet kitchen; 3-pce. bath; full basement with extra room. ML 13419. Asking $50,000. Phone F. COLOMBIN, 385-5741 or res. 385-3033.

Island Homes Ltd.
2504 DOUGLAS
386-7545

NEW LISTING ROCKLAND LUXURIOUS, SPACIOUS LARGE LOT 84x147

Beautifully treed and landscaped. Lots of seclusion, lush green lawns. Large patio for outdoor living. Old English style, beautifully finished with every modern convenience, ultra modern kitchen. Top quality broadloom throughout. Three bedrooms, three bathrooms, spacious living room and separate dining room. Large cheery family room off kitchen. The finest home on the market in Victoria today. Asking $115,000. MLS. Phone J. C. BAXTER, 386-7545.

FOR SALE
Royal Trust

3400 DOUGLAS ST.
384-8001

OPEN HOUSE
WED.-SAT. 1:30-4:00 P.M.
3065 BEACH DRIVE
Rancher type home, ½ acre, large LR with fireplace, wall-to-wall carpet, dining room with double glass doors leading to secluded garden—den, 3 bedrooms, 2 complete baths on main floor, plus large rec room with fireplace, bedroom, 3-pce. bath in full high basement. Double garage. Asking $125,000.
JESSIE McGRATH, 384-8001.

LANSDOWNE Properties Ltd

C. SAANICH

2514 MEADOWLAND
FAST POSSESSION
Modern, 3-bedroom home on a large, landscaped lot minutes from downtown. Hardwood floors in dining and living room with fireplace. Lot is completely fenced and has a lovely vegetable garden. Owner has purchased so inspect this property and make your offer. Trades considered. Realistically priced at $59,900. For prior viewing or more information call BILL KOZAK at 642-3404 or LANSDOWNE PROPERTIES, 592-2431. MLA 12900.

NEW HOME $53,900

You will never see this price again on a 3-bedrm., 2-bathrm., full-basement home, finished except for carpets. Ground floor entrance, wrap-around sundeck, 2 fireplaces, double carport. Corner of STELLY'S X RD. and EARLY PL. in Brentwood. Act fast. Call JIM RANSON of Westgate Realty.
388-9941 or 479-5910

2 BEDROOMS EACH SIDE
Full basement and fully renovated. This building was moved to Langford from James Bay approximately one year ago. Everything is new including plumbing, wiring, flooring, kitchen cabinets, etc., etc. Presently rented for $500.00 per month. Asking $62,500 with good terms.
Call B.C. Land, 478-5588 or Don Oakes, 478-4334.

SOUTH OAK BAY

Attractive 4-bedroom home in pleasant location. Spacious living and dining room, both with fireplaces. Large, modern kitchen, with eating area. Full basement with workshop, rec. room, laundry room. Separate garage. Close to school, park, beach and bus, offers on $45,000. 598-5081. No agents please.

OWNER WILL TRADE IDEAL retirement home: one bedroom, fireplace, part basement, oak treed lot, nice garden, plus cash difference for larger home, or revenue property. No agents please. 477-1300.

1360 RICHARDSON 1,900 SQ. FT. of quality Tudor style home. 4 bedrooms, 2 full bathrooms, living room with fireplace, den with fireplace, dining, kitchen with breakfast nook. Full basement. Asking $85,000. 385-0203.

SIDNEY. 10103 RESTHAVEN DR. 4 years old, 2 bedrooms up, 2 down, rec. room, 1½ baths. Large fenced lot. Open house daily. $47,500. All offers considered. 656-6133.

BY OWNER-2 BEDROOM HOUSE, 10 years old, nice area, near schools and bus, sundeck, full basement. Please phone 479-6244 after 5.

SALE BY OWNER
Attractive 2-bedroom bungalow, James Bay area. Immediate possession. $42,000. 656-1628, 598-1864.

SOOKE TWO-BEDROOM, NO basement electric heat, $28,000, $8,000 cash, and terms at 8%. 642-3480.

TWO-BEDROOM HOME. SMALL garage, big garden, clear title. $28,000. 54 Cadillac Ave. 384-8920.

FOR SALE — BY OWNER
House plus revenue on 1.55 acres. 652-3188.

RYAN PROPERTIES LTD.
G. E. Bus Ryan, 382-8125 anytime.
Dedicated Service — Integrity

T. L. MANN and ASSOCIATES LTD.
1820 Oak Bay Ave. 598-5144

FRANK BEAMISH REALTY LTD.
509 YATES ST., 385-5113
APPRAISALS — SALES

TRADE Through CLASSIFIED
DIAL 386-2121

253 COUNTRY HOMES AND PROPERTIES

SEAVIEW COBBLE HILL

2086—!! YES OVER 2,000 SQ. FT. OF LUXURY LIVING — 8 ON 1 — JUST 1½ YEARS OLD.

8 rooms all on 1 floor — This deluxe rancher is situated in quiet rural surroundings among other new-high quality homes.

Just consider, please
1—Spacious bed-sitting master bedroom with full 4-piece bath
2—2 more bedrooms plus study or 4th bedroom.
3—Large living room with floor-to-ceiling stone fireplace.
4—Separate dining room with glass dooors to garden.
5—Oversized kitchen — modern as tomorrow with nook and coloured appliances.
6—Spacious TV and family room.
7—2 full baths plus handy 2-piece.
8—Utility with matching colour appliances.
9—Easy-care landscaped lot, 100x117, includes plenty of extra parking.
10—Peace and tranquility, plus wide sea-mountain and pastoral views.
11—Only 40 min. to Victoria and 10 min. to Duncan.
12—Large $40,000 mortgage at 9¼% available.
Don't miss seeing this extraordinary home
PRICED TO SELL AT $75,000
S. W. ANDERSON LTD.
384-4833 Res. 385-0279

WEST COAST PORT RENFREW

Fabulous view of the San Juan Harbour from this 3-bedroom split level home. Excellent location for weekends or for someone who loves the West Coast and wants to live there permanently. Priced at $35,500. Nowhere will you get that much home for so little.

½ ACRE SEAVIEW

Unique home with log construction offering 3 BR den with FP, large high ceiling, living room also with a floor-to-ceiling FP, separate laundry facilities and with room for a studio or guest accommodation. 3 blocks from Sooke centre it has one of the nicest views of Sooke Harbour, the Straits and Olympic mountains. Owner has purchased so inspect this prime property and make your offer on asking price of $74,900. (MLS.)
592-2431 BILL KOZAK 642-3404
LANSDOWNE PROPERTIES LTD.

1. TOFINO, WATERFRONT LOT
Over .8 acre, beautifully treed with 115 feet of sea frontage on Tofino Inlet. Multiple zoned with highway frontage. $21,000.
2. CHERRY POINT VIEW LOT
Just under ½ acre serviced lot with magnificent sea and mountain view. Ready to build. $18,000.
3. MAPLE BAY VIEW LOT
Half acre looking S.E. down Sansum Narrows. Water and hydro on Arbutus Rd. Offers on $19,500.
4. QUEEN CHARLOTTE INLET
65 acres with half a mile of shoreline. Fabulous wildlife and salmon fishing. $44,500.

For full information on the above properties contact:
JOHN BELL
384-8124 477-2562
G. PERODEAU
384-8124 656-4525
PEMBERTON, HOLMES LTD.
1000 Government St.

WHY SIDNEY?

Drive by 9379 Maryland Dr. and you'll see one of the main reasons why Sidney. This quiet corner of town enjoys a good number of the benefits of country living. Close to a number of fine marinas, unparalled year round boating water, 2 fine golf courses, excellent schools, sound progressive community spirit; a full range of stores for adequate shopping, low taxes. This roomy house has 1728 sq. ft. of most comfortable living space. It's just as handsome inside as it is out. Large easy care lot with ample trees and shrubs. Asking price for this quality property is $65,000. MLS. OPEN HOUSE SAT. AUG. 16, 1:30-4 P.M.
384-8124 G. PERODEAU 656-4525
384-8124 JOHN BELL 477-2562
PEMBERTON, HOLMES LTD.
1000 Government Street

MELTON
REAL ESTATE (B.C.) LTD.
912 Douglas Street
1610 Island H'way

2x1 — 3 FOR $48,500
2 Bedroom plus 1 down in this 2½ year old home on almost ½ acre close to Sooke Pot Holes. Owner built of high standards with many of those extra touches which make all the difference in a home. See it with RONA HIGGS 642-3835 or 478-9581.

METCHOSIN

MINI RANCH, MLS
A. Not too big, not too small. 2 ACRES of good growing land, good strong barn and excellent 2-Br. home with full basement. Well priced at $69,900. This is well worth looking at if you're in the market. I live nearby. 4566 WILLIAM HEAD RD.
B. Three good lots.
1. Well treed, Arden Rd., $19,000.
2. High view lot, Arden Rd., $19,900.
3. Partly treed, views, Glen Forest Way (main water), $27,750.
DESMOND HOLMES
384-8124 478-1227
PEMBERTON, HOLMES LTD.
1000 Government Street

HOBBY FARM

In North Saanich 1.3 acres of useable land with 110 assorted fruit tree orchard, 400 strawberry plants and other berries. Older renovated home with five bedrooms plus a suite in the full high basement. Large sun deck all round. New three stall barn and studio. Loads of extra parking as well as a carport. This land is all useable with excellent soil. Owner at present keeps pigs, horses and goats. A new listing that should sell quickly at the asking price of $81,900. V.L.A. approved. See it quickly with Irene Dalziel, 388-6231 or 477-6380.
Island Pacific Realty

2 HOUSES ON 2 ACRES $87,500

Rent one live in the other house. One has 6 bedrooms which 3 need finishing. Living room has fireplace. House 2 has 4 bedrooms, living room with fireplace. Located near Happy Valley and Glenn Lake Corners. Great Possibilities for gardeners or people with horses. New MLS. Vendors has purchased and are anxious to sell. Call GERRY FINNIGAN 479-1040 or GLENN NICHOLLS 598-7689 or 388-6231.
Island Pacific Realty

COLWOOD

Approx. 1 acre with 2 houses. This is a gardener's paradise complete with large pool lush lawns, and a million assorted flowers with greenhouse. One house is beautifully Blt. of stone has 2 Bdrms. Pt. Base. twin carport. The other is finished inside of knotty pine, 2 Bdrms., no Base. The whole property is in tip top shape. Should be seen. I feel sure you'll fall in love. Its also commercial zoned. Full price $97,500. WILF DAVIES, 656-5002, Island Pacific Realty, 388-6231.

NO STEPS $48,800

Delightful 1500 sq. ft. bungalow here in Sidney. Accommodation includes 3 bedrooms, living and dining rooms, kitchen, large L-shaped Rec. room, utility room and workshop. This is a very comfortable home for those wanting a low maintenance property. 50x123 lot. Good location.
JOHN BRUCE 656-3928
Res. 656-2023 or 656-6151
SIDNEY REALTY LTD.

HIGHLAND DISTRICT

1900 sq ft finished, 2-yr-old Spanish-style bungalow on 5 acres. Beautiful seclusion in a lovely modern home with sunken fireplace, 14x38 recreation room and many extras. New listing at $86,900. So quickly call IRENE DALZIEL, 388-6231 or 477-6380, Island Pacific Realty

SIDNEY REALTY LTD.
Serving the Saanich Peninsula
656-3928
Real Estate — Insurance

Look—Girl Turtle!

Flowers add whimsical touch to bright, bouncy Lady Turtle. Crochet hexagon motifs of rug yarn scraps for hassock or pillow. Pattern 531: about 6" high, 20x15."

$1.00 for each pattern — cash, cheque or money order. Add 15c each pattern for first-class mail and special handling — to Laura Wheeler, Daily Colonist, needlecraft Dept., 60 Progress Ave., Scarborough, Ont., M1T 4P7.

The source of inspiration — our new 1975 Needlecraft Catalogue! 180 designs, 3 printed inside. Send 75c now.

New! Nifty Fifty Quilts, $1.00.
New! Ripple Crochet, $1.00.
Sew Plus Knit Book has basic tissue pattern, $1.25.
Needlepoint Book, $1.00.
Flower Crochet, $1.00.
Hairpin Crochet Book, $1.00.
Instant Crochet Book, $1.00.
Instant Money Book, $1.00.
Instant Macrame Book, $1.00.
Complete Gift Book, $1.00.
Complete Afghans No. 14, $1.00.
12 Prize Afghans No. 12, 60c.
Book of 16 Quilts No. 1, 60c.
Museum Quilt Book No. 2, 60c.
15 Quilts for Today No. 3, 60c.
Book of 16 Jiffy Rugs, 60c.

Graceful Princess

You own mirror will tell you how attractive you look in this gracefully flared dress. Zip it up with or without flower embroidery.

Printed Pattern 9495: Half Sizes 10½, 12½, 14½, 16½, 18½, 20½, 22½. Size 14½ (bust 37) 2¼ yds. 60". Trans.

$1.00 for each pattern — cash, cheque or money order. Add 15c for each pattern for first-class mail and special handling. Print plainly Size, Name, Address and Style Number. Send to Marian Martin, Daily Colonist, Pattern Dept., 60 Progress Ave., Scarborough, Que., M1T 4P7.

You Save Money when you send for our new Spring-Summer pattern catalogue! Get any $1.00 pattern free — clip coupon in Catalogue. Hurry, send 75c for Catalogue now!

Sew Plus Knit book, $1.25.
Instant Money Crafts, $1.00.
Instant Fashion Book, $1.00.
Instant Sewing Book, $1.00.

253 COUNTRY HOMES AND PROPERTIES

UNIVERSITY PARK TERRACE 1 & 2 BEDROOM CONDOMINIUM APARTMENT HOMES 1870 McKENZIE AVE. (AT GORDON HEAD RD.

We still have a good selection of one-bedroom homes available and a few two-bedroom homes still available. If you haven't already viewed these spacious one and two-bedroom spartment homes please be our guest anytime.

OPEN HOUSE
MONDAY THROUGH SATURDAY,
2:00 P.M. TO 8:00 P.M.
SUNDAY
2:00 P.M. TO 6:00 P.M.
(HOSTESSES)
For more information or to view anytime phone:
C. M. BUD FORBES
652-2950 Residence
477-8549 On Site Off.
386-2111 Office
MONTREAL TRUST CO.

LARGE LOT
Tiny retirement home in Sidney on large (90x135) seaview lot, only 150 ft. to beach. Has two bedrooms, full basement, and glassed-in sunporch facing sea. Many fruit trees and low. low, taxes. Edlerly owner.
Asking $37,500.
656-1154 MR. ELWELL 477-3988
Gordon Hulme Limited

FINISHED TO YOUR TASTE
Sooke Basin, ½ acre, 175 ft. to private waterfront 1581 sq. ft., 4 bedroom, double carport, 3½ baths, English half timber in design double c.p. greenhouse, air cooling system, extra large fireplaces, pool, etc. etc. Buy, ready for paint, carpet, millwork and fixtures. Asking $89,000. Ridgeview Box 26 R.R. 2, Sooke.

MILL BAY — 3½ ACRES, 3-year-old split-level home, 3 bedrooms, 4th roughed-in, en-suite, den, wall-to-wall carpet throughout, sundeck, a really nice place to live in the country. Schools no problem, only 35 minutes to Victoria. View and compare for only $61,000. 743-9382.

BRENTWOOD BAY AREA, borders park, close to waterfront, 3-bedroom house, no basement, new foundation, oil furnace, wall-to-wall carpeting. Partially rewired, all new underground services. Excellent financing available. All offers considered. Private. 652-2286, 652-1658.

SAANICH PENINSULA PROPERTIES
For all real estate requirements.
Box 1235, Sidney, B.C. 656-4000

GORDON HULME LTD.
SIDNEY - SAANICH PENINSULA
656-1154, 2444 Beacon Ave

256 WATERFRONT PROPERTIES

UNDEVELOPED SEAFRONTAGE

Stuart Channel — 1.5 acres — $35,000.
Maple Bay — 2.8 acres — $39,500.
Maple Bay — 2.4 acres — $44,500.
Satellite Channel — 43 acres — $70,000.
Fitz — Hugh Sound — 214 acres — $250,000.
Alberni Canal — 527 acres — $340,000.
Malaspina Straits — 400 acres — $1,300,000.
Phone BERT EVANS at 746-5171 or evenings 746-5581.
H. W. DICKIE LIMITED
"WE SELL THE ISLAND"
70 GOVERNMENT STREET
DUNCAN, B.C.

SHAWNIGAN LAKE
SUPERIOR WATERFRONT
Year-round home on secluded, all fenced waterfront property. Compact home. Living room, dining room, 3 bedrooms, 4-pce. bath. utility room. Carport, unfinished guest cottage, boat ramp. Sunny waterfront, $59,000. ML 12566.
—150 ft. of waterfront with one acre of forest. Large 4-bedroom house in just beautiful shape, seclusion, $79,500.
SHAWNIGAN REALTY LTD.
743-5311 John Ettema 743-2607
743-5311 Marie Malbon 743-5145

MAPLE BAY AREA DUNCAN SEAFRONT

2.8 acres — 240 feet — $39,500
2.4 acres — 300 feet — $44,500
1.6 acres — 106 feet — $30,000
For more information call PHIL LEMARE at 746-5171 or evenings at 746-5460.
H. W. DICKIE LIMITED
70 GOVERNMENT STREET
DUNCAN, B.C.
"WE SELL THE ISLAND"

THETIS ISLAND

View property — 10 acres. One of few properties on Thetis for sale at this time. Slopes up to high area with great potential building site. Well treed with fir and arbutus. Road frontage paved. Price $28,000. Call HARRY PARDEE at 746-3093.
H. W. DICKIE LIMITED
70 GOVERNMENT ST.
DUNCAN, B.C.
"WE SELL THE ISLAND"

RAINFOREST WATERFRONT
If you seek rugged seclusion and yet still maintain contact with civilization then look at this prime waterfront lot on Landsend Road. The lot is .91 acres and is on municipal water. Here is your chance to enjoy the peace of the forest and the spray of the salt. Asking $55,000. Phone Al Foster at 656-2852 or Jim Webber at 658-5977. Office No. 382-7276.

SECLUDED WATERFRONT

9-10 acre, lawns, gardens, fishing, shrimping, crabbing at your door. Good beach (no cliff). Spacious 3-bedroom home. Lovely sunny sheltered exposure, all in to condition. $115,000 for private viewing, call.
Royal Trust Real Estate Dept.
477-0191 ROMA NICOLL 384-4827

WATERFRONT HOME
Only 16 yrs. old and in immaculate condition. Living room, dining room, kitchen and three bedrooms. Sundeck and patio. Situated on a large landscaped lot and good views of the water. Full Price; $84,500.
385-7721 HAROLD WARE 598-4358
GARDNER REALTY LTD.

½ ACRE WITH 114 FT. WATERFRONT
Adjacent Canoe Cove Marina. The best waterfront location on the market. Southern exposure with sheltered anchorage, $45,000 cash. Don't be disappointed, call now P. Dueck, Town and Country Realty Ltd., 382-7276 or 656-6060.

WATERFRONT

¼ acre, with all services but sewer, on beautiful area of Sooke Basin. 70 ft. frontage — $35,000. Call today. I. G. LIDSTONE. 388-4271 (anytime) or 595-2154 (Res.).
J. H. WHITTOME and CO. LTD.

WATERFRONT LOTS
Approximately one acre lots, 100' waterfrontage, adjacent to Whiffin Spit in Sooke. New subdivision, paved road, telephone, electricity. $29,500 to $32,200. Call Diversified Holding Ltd. 388-9181, 388-4601 evenings.

SHAWNIGAN LAKE
60' WATERFRONT LOT, WESTarm, $27,500. Discount for cash. Dunwick Rd. Sign on property. Oliver, 2295 Ives Ave. Reno, Nevada, 89503. 702-747-1706.

130' PRIME WATERFRONT, SAN Juan Island, Victoria Olympic view, custom one bedroom, rustic charm, some finish work, owner, $59,000. 206-378-2434.

BEAUTIFUL 1400 SQ. FT. HOME with own beach on Langford Lake. Asking $68,000. G. Ireland, C. N. Montague Co. Ltd., 384-9318.

256 WATERFRONT PROPERTIES

GORDON HEAD

A reasonably priced waterfront home just 15 yrs. old, with accommodation and setting to suit the small family or couple. This is high waterfront that provides exceptional views of the islands and Sidney, privacy on a lot reached by private access, a level half acre in lawns and trees, sun all day. The house plan is different with den and powder room off main entrance, 3 BRs plus 2 full bathrooms upstairs, the LR-DR with high ceiling and floor to ceiling fireplace. There is half basement and double drive-in garage. Asking $108,000. Call for appt. to view. Courtesy to realtors.
WILFRED DAVIS
479-1667 658-8884
J. H. WHITTOME & CO.
Royal Oak Branch

P.R.B.
P. R. BROWN AND SONS LTD.

NORTH SAANICH

Approx. 200' or prime park-like waterfront property, hand-cleared to retain the natural beauty. Ready to build on with piped water installed.
385-3435 AL VICKERS 652-2257
P.R.B.

BRENTWOOD BAY

100' of sheltered waterfront on beautiful Brentwood Bay. Sewer and piped water.
385-3435 AL VICKERS 652-2257
P. R. BROWN and SONS LTD.

SOOKE VILLAGE
¾acre of waterfront 3 blocks from Sooke Village. Older 4 bedroom home surrounded by tall trees, shrubs and lawns. Perfect retirement or starter. Asking $60,000. For more information or to view call: MLS.
642-3404 BILL KOZAK 592-2431
LANSDOWNE PROPERTIES LTD.

TRADE Through CLASSIFIED
DIAL 386-2121

258 CONDOMINIUMS and TOWNHOUSES

BEATS RENTING

$1250 DOWN
DELUXE BRAND NEW ONE-BEDROOM CONDOMINIUM HOMES
8 ONLY PRICED AT $24,480 IN

VILLA PENTACO

1235 Johnson St.
View by Apt. Anytime
Open Daily 7-9 P.M.
Display Suite 502

You may find it easier than imagined to own an apartment. Home complete with appliances, draperies, carpeting, underground parking and many other desireable amenities. Excellent financing available. Details please call Don Whyte, Alec Gower, 592-2407.
WHITE & GOWER OAK BAY
2227 OAK BAY AVE.
Victoria's Leading Condominium Brokers

WHITTOME'S
706 FORT ST. 388-4271

TALISMAN

929 Esquimalt Rd.
Two Only Condominium Homes
$37,000-$38,500
Open 1-5 Daily
Value Here

TRANSCONA

1625 Belmont Ave.
$44,500
"HOME IS WHERE THE HEARTH IS." Yes, this 1200 sq. ft. condominium has a lovely slate-faced fireplace with a mantel. Entering the front door you feel the quality of the plus W-W carpet which runs throughout the home. The master bedroom has an en-suite bathroom with a tiled shower. The beautiful kitchen boasts a 15-cu.-ft. frost-free fridge, 30" stove, dishwasher and garburator plus luxury nylong carpet. Also included is the washer and dryer. Monthly assessment is only $15.00.
388-4271 JOE MANTON 382-5211
J. H. WHITTOME and CO. LTD.

3 BEDROOMS MODERN CONDO

Features aprox. 1200 sq. ft. with wall to wall throughout, 2 bathrooms, wood panelling in living room, outside entrance, fridge, stove, washer, dryer and drapes included. Priced to sell quickly. $35,500 to view call GERRY FINNIGAN 388-6231 or 479-1040. Island Pacific Realty.

TOWNHOUSE
Close to school and shopping. 2-bedroom, 1½ baths, living room with fireplace, dining and family room, kitchen, basement, carport, fridge and stove, fenced yard. $43,000. Owner, 479-6598.

OAK BAY
2100 Granite, by owner. Tastefully decorated 2-bedroom, front. Low assessment. Appliances, covered parking, adults, no pets, $43,900. 592-4430.

SPENCERS CASTLE
Check the price on this new 2-bedroom deluxe unit. At $56,000. Phone 477-4155.

258 CONDOMINIUMS and TOWNHOUSES

the Permanent
1125 DOUGLAS ST. AND 3647 SHELBOURNE ST.

Windsor Manor

Deluxe Condominium Apartment Homes
848 Esquimalt Road
Display Suite No. 5
Mornings
Mon.-Fri. 10:00-12:00 noon
Afternoons
Mon.-Sat. 1:30-4:30 p.m.
Evenings
Mon-Thurs. 7:00-9:00 p.m.
With 5% down and gov't. assistance to eligible purchasers you may find it easier than imagined to own a spacious apartment home complete with appliances, drapes, carpeting and many desirable amenities. Compare the living accommodation offered with prices from:
One-Bedroom $24,500
Two-Bedroom $35,000
Excellent financing available. Details by calling HERB McDANNOLD, 658-8844 or 382-9191.

Goodwin Manor Oak Bay

Concrete Suites
These are quality spacious suites, 2 bedrooms, most have 2 or 1½ baths. Price includes all deluxe appliances with built-in dishwasher, washer and dryer in each suite. Controlled entry and full-time caretaker. The price range is $49,900 to $62,900 and represent irreplaceable value.
GRAY LAITE, 656-5267
SID HASLAM, 477-1994
OFFICE 382-9191

Open Daily 1:30-4:30 No. 308-25 Gov't. St.

Enjoy the park and waterfront strolls from this deluxe block offering 2 suites:
1—1-bdrm. seaview
2—A bachelor (furnished)
Low taxes and upkeep. JACK NELSON or DI MUSTERS, 382-9191 anytime.

The Permanent

Whyte & Gower
Oak Bay Properties Ltd.
2227 Oak Bay Ave.
592-2407

CEDARFAIR

OUTSTANDING CORNER SUITE in concrete building. Underground parking, extra large rooms. An exceptional buy at $59,900. For appointment to view call LORETTA HOGARTH 592-2407 or 592-3537.

CHELMSFORD

2 BEDROOMS
$43,950
A quality suite in new building in excellent Fairfield location. Fantastic financing available. For appointment to view call ART BEDFORD 592-2407 or 592-2090.

LINDEN

1250 sq. ft. of luxury in choice Fairfield area. Cannot be too highly recommended. 2 bdrms, 1½ baths. All large rooms. Excellent building. Must be seen. Priced at $46,000. Exclusive with Whyte and Gower. Call ART BEDFORD 592-2407 or 592-2090.

JACK MEARS
OAK BAY REALTY LTD.
"The Professional People"
Coast to Coast Real Estate Service

904 HILLSIDE

3 Only
1-Bedroom Suites
$21,100--$22,200
Viewing by Appointment Only
Call
598-3321 598-3344

CONSIDER THIS
Lovely 1-yr.-old, 1-Br. Apartment Home. Fully equipped — Dishwasher, stove, fridge. Wall-to-wall carpet throughout. Close to all services. Billiard room, sauna and hobby rooms available.
NEW M.L.S. $32,300
For appointment Call:
M. Ruddy, 656-4089
M. Lawson, 595-2134
Park Pacific Investments Ltd.
383-4124

"Mt. Tolmie" Shelbourne

TWO BEDROOM APARTMENT WITH 1165 SQ. FT., OFFERS CONVENIENCE FOR SHOPPING AND TRANSPORTATION: SWIMMING AND THERAPY POOLS, SAUNA, GAMES ROOM, HOBBY SHOP AND TWO CONVERED PARKING SPACES. GOOD VALUE AT $38,900. (MLS 13485). FOR VIEWING K. E. DICKSON, 477-1683, NORMAN ROSS and ASSOCIATES LTD., 440-1070 DOUGLAS, 382-6151.

BELIEVE IT!!!

Beautifully appointed one and two bedroom condominiums, starting at $25,000, full price. Some available with fabulous views over Cowichan Bay, "THE COWICHAN BAY ARMS."
Open for inspection daily
11 a.m.-2 p.m.
4 p.m.-7 p.m.
748-2080
DICK ACHURCH 746-4367
DOUGLAS HAWKES LTD.
Blanshard Street, Victoria

FAIRFIELD

Two-bedrm. condominium, large living rm. and dining rm., overlooking grove of arbutus trees. Spacious kitchen, with appliances — ideal plan for your entertaining pleasure. All newly decorated. Many extras and good value. For further info. and appt. to view call: RUTH LACROIX, 388-4271 or 384-9610 (Res.).
J. H. WHITTOME and CO. LTD.

VIEWS

2 BR condominium, top floor, affording views of Sooke hills, the city and Olympic mountains. This unit is in a new building, downtown, walk to work. Features covered parking, ample storage, a recreational room. Asking $38,000.
386-3231 D. R. NELSON 478-1847
BLOCK BROS. REALTY LTD.

1 BEDROOM CONDOMINIUM apartment in prestige area. Close to university. Phone 388-4601.

2 BEDROOM CONDOMINIUM apartment in excellent location, close to university. Phone 388-4601.

258 CONDOMINIUMS and TOWNHOUSES

F. G. CARVER AND COMPANY
Proudly Presents

KARA VISTA

2626 Blackwood
—21 Two-Bedroom units.
—Kitchen with eating area.
—Formal Dining.
—Fireplaces.
—1½ to 2 Bathrooms.
—View Suites.
—Deluxe Quality.
—Average 1200 sq. ft.
—Priced from $40,900.
OPEN
Mon.-Sat. 1-5 p.m.
Mon.-Fri. 7-8:30
595-8664 or 388-9242

KNOWLES REALTY LTD.

TIE A RIBBON ON THIS!
only
$39,500-$44,900

1145 HILDA

(just off Cook)
Open 1:00-9:00
Daily
Hostesses on Duty
1:00-4:00 Sundays
—2 Bedrm., 1½ Bath
—Covered Parking
—Coloured Appliances
—Written Warranty
A choice location in the heart of Fairfield, built by Reeson and Pinch.
CALL NOW: 384-8101
Bill Knowles 656-3779
Greta Hofmeister 592-6372

SPENCER CASTLE
Danzo and Franco Holdings Ltd.
384-4013 2910 Cook St.

BEST OF TWO WORLDS
THE NEW for comfortable luxurious living in a spacious 2-bedroom, 2-bath corner suite. 6-storey steel and concrete structure. Gorgeous views. Modern large indoor pool.
THE OLD for guest accommodation and recreation in the old Spencer home with acres of landscaped gardens. $67,000 up.
View By Appointment Only
J. H. WHITTOME AND CO. LTD.
388-4271

ONLY 1 LEFT DE LUXE FAMILY TOWNHOUSE 1611 Belmont Avenue

(opposite Stadacona Park)
$47,900
2 bedrooms, fireplace
1½ baths, dining room
carport
OPEN DAILY
1:30-4:30
7-9 p.m.
(except Sunday)
386-6796 RICK KINNIS 477-9394
WESTMONT REALTY LTD.
386-6796

CEDAR HILL PLACE

1725 Cedar Hill XRds.
OPEN HOUSE DAILY
1:30-4:30
We have very few of these super suites left, so if you have not yet seen this condominium building you are missing the best buy in Victoria today.
1 bedroom, $33,500 — 2 bedrooms, $40,500 up — 2 bedrooms and den to $51,000.
See our picture ad in financial section on Fridays and Saturdays.
PACIFIC STRATA SERVICES LTD.
Phone 386-2437
24 Hours

THE SAVOY
777 BLANSHARD AT McLURE
43 GONE IN 9 WEEKS
—4 Super one-bedroom, luxury apartment homes in this 11 storey steel and concrete building. Prices $38-$44,000.
—Victoria's only truly downtown condominium offers you superb luxury living with excellent investment potential.
Call The Savoy for an appointment.
384-4657 and 382-7521
or J. B. Young 598-1818 Residence.
PARK PACIFIC INVESTMENTS

ORCHARD HOUSE

Studio from $20,000
1 Bedroom from $26,000
2 Bedroom from $35,000
Open 2-8 Daily
647 Michigan St
382-8231 382-8232

FAIRCLIFF
by the sea
Seldom does an accommodation become available in the elegant Faircliff manor. Just steps to the sea, buses and shopping. This two-bedroom suite has living room and dining room for entertaining. The Faircliff specializes in hospitality. Beautiful rotundas and common rooms, swirlpool, large common patio and roof garden. Available for immediate inspection. Priced to sell at $42,900.
385-7721 KENT MACLEOD 595-4273
GARDNER REALTY LTD.

THE SAVOY
777 BLANSHARD AT McLURE
—4 super bachelor apartment homes left. Prices from $32,000 to $37,000.
—Victoria's only truly downtown condominium offers you superb luxury living with excellent investment potential.
Call The Savoy for an appointment 384-4657 and 382-7521.
or J. B. Young 598-1818 Residence.
PARK PACIFIC INVESTMENTS

Beacon Hill Park

Large deluxe 1 bedroom condominium. Only 15 mins. walk to city centre, on quiet street. Facing the front, this suite has many fine features. Beautiful sauna and swirl pool facilities. Vacant. Asking $29,300. Courtesy to all realtors. 478-9607.

258 CONDOMINIUMS

JACK MEARS
OAK BAY REALTY LTD.

"The Professional People"
Coast to Coast
Real Estate Service

2194 OAK BAY 598-3321
3518 SHELBOURNE 598-3344

LARGE 2-BEDROOM
$42,900
From the moment you enter the gracious large entrance hall of this immaculate 1,300 square foot condominium you will feel at home. Special features are a delightful 26x15 living room with adjoining dining room. 15x14 ft. Master Bedroom, ensuite, with huge walk-in closet. Centrally located with whirlpool, sauna, billiards and exercise rooms for your leisure time enjoyment. For appointment to view please call SHIRLEY STRATTON, 598-3321 or 598-6063.

SHELBOURNE—UNIVERSITY
$38,500
Reasy and waiting — 2 bedrooms — corner suite looking to mountains and handy to shopping, bus and university. Swiming pool, sauna and games room, 2 underground parking spaces. This is excellent value. Trade your home and get settled the easy way. Call me to view today. CONNIE O'REGAN, 592-0454 or 598-3321.

265 HOUSES WANTED TO BUY

rather REALTY LTD.
"Get sold on the SIGN"
384-0212

INVESTOR
requires family home either in need of renovation or suitable for an addition. All cash up to $60,000.

MUST BE SMALL
Investor wants 2-bedroom home suitable for rental purposes up to $40,000 cash. Call CHRIS GRIEG, 388-6231 or 479-7995, ISLAND PACIFIC REALTY.

HOME WANTED
Responsible local businessman with excellent references and credit rating but with capital currently engaged, requires a large family home. Minimum 1,350 sq. ft., full basement. To rent with 1-year option to buy. Purchase price not to exceed $75,000. Will also consider straight rentals. Any respectable area. Please phone 382-2219 anytime.

CALL SHANE
For quick, thorough and reliable service in marketing your home, commercial or industrial property quickly call SHANE BEFURT, 383-3559 or 388-6231 25-hour service. Island Pacific Realty.

RETIRED NANAIMO LADY
is in town and looking for a solid 2-3 bedroom home in the greater Victoria area. She is a cash buyer with approx. $45-$50,000 to invest. If you can help, give TOM RAIG a call at 388-6231 or 385-1606, Island Pacific Realty.

SEMI-RETIRED COUPLE REQUIRES
2-bedroom home with full basement up to 30 years old in the mid 40s. All cash, quick decisions. FREDDY STARKE, 388-6231 or 479-3866 anytime. ISLAND PACIFIC REALTY.

LOCAL BUSINESSMAN
requires a spacious home with 2 or more bedrooms. Must be in excellent condition and good surroundings, to $90,000. Urgent please call GERRY FINNIGAN, 388-6231 or 479-1040, Island Pacific Realty.

MANITOBA FARMER
Requires 2 to 10 acres arable land with or without house. Within 15 mile radius. Lots of cash. IRENE DALZIEL 477-6380 or 388-6231. Island Pacific Realty

CASH FOR YOUR HOME
Investor will pay spot cash for any home, any area up to $45,000. Call GLENN NICHOLLS, 388-6231 or 598-7689 (24 hrs.) Island Pacific Realty.

RETIRED ENGLISH COUPLE
require two-bedroom home close to bus line; any nice area, $45,000 cash. Urgent. IRENE DALZIEL, 477-6380 or 388-6231. Island Pacific Realty

RETIRED SERVICEMAN
Desires now, a 3-bedrm. full-basement home in any nice area. He will pay cash to $65,000. Call GLENN NICHOLLS, 388-6231 or 598-7689, Island Pacific Realty.

HANDYMAN INVESTOR
needs older 2- or 3-bedroom house has to be close in with concrete foundation up to $42,000. FREDDY STARKE, 388-6231 or 479-3866, Island Pacific Realty.

RELATIVES
of mine have moved here from the prairies, and I need YOUR HELP in locating a 2 or 3 bedrm., full basement home on large lot in the Saanich area. Up to $65,000. Please call BOB KOHLRUSS, res. 598-7689 or 388-6231, Island Pacific Realty.

EDMONTON FAMILY
Requires 2-bedrm. with one bedrm. in bsmt., in nice area up to $50,000. Call OLE KNUDSEN, 598-2461 or 388-6231, Island Pacific Realty.

WANTED
Older home before end of month. Will pay cash. 479-2209.

YOUNG DOCTOR
Needs 3-bedrm. full bsmt. home in good area up to $70,000. Please call OLE KNUDSEN, 598-2461 or 388-6231, Island Pacific Realty.

INVESTOR
Requires immediately, three or four homes to fix up for rental. Any condition or area. All cash. IRENE DALZIEL 388-6231 or 477-6380.
Island Pacific Realty

WANTED
Close in small store with living quarters. MRS. MCKEAGE, 479-5868 or 388-6231, Island Pacific Realty.

PRIVATE
If you have to Dispose of your older home call 652-1562 for instant CASH

I AM INTERESTED IN OLD farm — or house — in West Saanich region. Condition of buildings not of importance. Call 478-0198 Gerry.

CLIENT WANTS 2- OR 3-BEDroom house inside 2-mile circle. Urgent. Vic Wong, 385-2458, Byron Price and Associates Ltd.

PRIVATE
Want older home. Reasonably priced. Will purchase for cash. 479-2209.

WANTED — 3-BEDROOM house, Oak Bay or boundary. Private, cash, reasonable. 598-6948, 598-7492.

265 HOUSES WANTED TO BUY

WILKINSON ROAD
and surrounding area. Our client loves this area and is looking for a 2- or 3-bedroom home with some seclusion. Will pay $55,000-$57,000. If you are interested in selling your house please call:
HAZEL CLARKE — 385-5635
NORMA HILL — 383-7796
Office — 386-2911
Homefinders, Wall and Redekop

PROFESSIONAL COUPLE
And family of university attending daughter, plus school age daughter urgently require quality home in Oak Bay, north or south, Gordon Head, etc. Requirements: large living room to accommodate their grand piano, medium to large dining room, 3-4 bedrooms, basement part or full. Lot is not too important, up to $80,000.
JOHN M. HUNTER
388-6424 (Res. 592-6073)
BAYSHORE REALTY LTD.
1006 FORT ST.

SOCIAL WORKER
and family wants country atmosphere, preferably on the Saanich Peninsula. Must have 3 bedrooms up to $75,000. CASH.

YOUNG COUPLE
are tired of renting and require 2 bedroom home in any reasonable area. Can pay up to $50,000. CASH. If you can help on any of these call: CHRIS GREIG 388-6231 or 479-7995, Island Pacific Realty.

WILKINSON ROAD
and surrounding area. Our client loves this area and is looking for a 2- or 3-bedroom home with some seclusion. Will pay $55,000-$57,000. If you are interested in selling your house please call:
HAZEL CLARKE—385-5635
NORMA HILL — 383-7796
Office — 386-2911
Homefinders, Wall and Redekop

HANDYMAN SPECIAL
I have a cash purchaser for a fix-up home in any area priced up to $50,000. Larger character home preferred. Good lot. Must be basically sound. Call TONY BROGAN anytime.
CANADA TRUST CO.
595-5171 388-6275
PAGER 2471

WANTED
good styled house in need of repair or up to 5 acres reasonable 595-3528.

Got a house to sell? Call Excel. Excel Realty Investment Corp. 388-7733.

WILL PAY CASH FOR OLDER type home. Phone 478-6374.

SPELL IT OUT

When you have something to sell, the easiest way to find a buyer is to spell it out in print! You do that by placing a low-cost Classified Ad in the newspaper, telling our readers what you have to sell. We'll help you today! Give us a call at 386-2121.

268 LISTINGS WANTED

LISTINGS WANTED
Are you ready for a change or just invest in the future? Let us sell your home for you and put you in something BIGGER or smaller. Call one of our salespersons at anytime.
WESTMONT REALTY LTD.
386-6796

SHAWNIGAN REALTY LTD.
Shawnigan Lake 743-5311

LIST YOUR
SHAWNIGAN, COBBLE HILL OR MILL BAY PROPERTY
with
743-5311 JOHN ETTEMA 743-2607
743-5311 MARIE MALBON 743-5145
Call Collect Anytime

ROBERTS INVESTMENTS LTD.
to list or sell call W. G. Moore
388-6691 702-1175 Douglas.

270 EXCHANGE REAL ESTATE

WANTED: 3-BEDROOM HOME. Have 29' near new clear title 5-wheel trailer with or without 1972 pickup as trade for downpayment. Call Gerald at 403-234-4318 collect or 652-3243 Saanichton.

COMMERCIAL PROPERTY — Approx. 2½-acre. $230,000 for revenue property or Mortgage paper. G. Stricker, B.A. Realty Ltd. 385-1431, res. 592-0726.

271 LOTS FOR SALE

$22,900
2.2 acres on Demaniel Creek, Otter Point Road. Fenced, has well, ready for your dream home.

$22,500
2 acres, Happy Valley, treed, rocky, secluded.

$27,900
2.6 acres, Metchosin. Treed, has good spring. Panoramic views. First time advertised.
478-5561 NORMA SAUNDERS
478-9182
BLOCK BROS. REALTY LTD.

SPECTACULAR SEAVIEW
Located at the tip of Otter Point, a few miles past Sooke, this 1.36-acre property commands a sweeping view of the straits and mountains. Good building site amongst the trees, perc. test passed. With the public road between this lot and the ocean you can enjoy waterfront property at an inland price of just $19,500. For all details and to view please call 386-7521 anytime.
ANNE DUGGAN
BOORMAN INVESTMENT CO., LTD.
1111 Government St.

J. D. BOSDET LTD.
120—727 Johnson St. 386-3128

10 ACRES
Located on the Saanich Peninsula. There are very few of these properties available. Now is the time to buy land. Trees and meadows. Good building site. Asking $69,500. MLS 11986. Call:
Alice Moore — 592-4529
Ed Kraft — 652-3676

COUNTRY LOT 2830 SOOKE RD.
Possible subdivided lot from this 15,000 sq. ft. present lot with a well renovated 4-bedroom house on it. Perfect money maker for a handy man builder to move it 15 feet and grab the bonus lot possible here, all for $45,000.
RON KERFOOT
477-1841 652-2594
SYD CLENDINNENG 477-5462
BLOCK BROS. REALTY LTD.

SOUTH OAK BAY
Fantastic, large (approx. 18,500 sq. ft.) building lot offering views and seclusion with 124 feet frontage on Beach Drive. Asking price: $59,900. For details please call: 384-7521 GISELE SAMEC 382-8743
BOORMAN INVESTMENT CO., LTD.
1111 Government St.

WHIFFIN SPIT
View building lot 100x240 Prime area with a new house on each side. Asking 16,900 MLS
HORSE LOVERS
2¼-ACRE BUILDING LOT. Power and road are in. Asking $20,500.
642-3404 BILL KOZAK 592-2431
LANSDOWNE PROPERTIES LTD.

10 MILE POINT
Building lot — 100 ft. frontage. High location with partial seaview, prestige and close to the water. $43,500. MLS. JOE RICKARD, BROWN BROS. on BLANSHARD, 385-8771 (anytime).

2½ ACRES
One block from watertront. Well treed to provide privacy in East Sooke. An excellent investment or just to get away from it all. $24,900. Call I. G. Lidstone 388-4271 (anytime) or 595-2154 (Res.)
J. H. WHITTOME and CO. LTD.

DOWNTOWN LOT
7,200 sq. ft. building lot one block from city hall. Ideal for retail outlet with apartments above. $108,000.
385-7721 KENT MACLEOD 595-4273
GARDNER REALTY LTD.

CORDOVA BAY
Building Site 14,420 sq. ft. (app. ⅓ acre) in Cordova Bay. Beautiful views. Priced at $41,900 along with engineered septic plans. Call HAZEL CAMPBELL, 382-7051, or ADELLA ZARFT, 478-9607, 592-2431 LANSDOWNE PROPERTIES.

NORTH SAANICH
2 acre sloping lot close to the marinas. Water and hydro. Ample area for beautiful secluded homesite. Asking $32,500. Call
384-8124 G. PERODEAU 656-4525
384-8124 JOHN BELL 477-2562
(PEMBERTON, HOLMES LTD.)
1000 Government St.

REASONABLY PRICED
Lots for building now, on Teakwood Place in Gordon Head. Quiet, most preferred area. Phone Kasapi Construction. 386-6191.

PRIVATE SALE —
Sheringham Estate-beautiful choice lot, 150x309 with spectacular view. On black top, hydro, phone and water. Already cleared and terraced with 22x30 fully furnished cottage. 112-646-2067.

BUILDERS
Gordon Head Lots
LARGE SELECTION AVAILABLE ON TERMS. CALL CANADA TRUST — 595-5171

PRIVATE SALE—½ ACRE building lot in exclusive new subdivision at Cowichan Bay. Lot is cleared and ready to build, has paved road, and underground wiring. FULL PRICE $13,500. Phone 743-2814.

VIEW LOT WILLIS POINT ROAD
¾ acre lot overlooking Brentwood Bay and Saanich Inlet. A superb well site, already located. Suitable for building immediately. Asking $30,000 or offers. Phone owner at 477-3015 after 5 p.m.

BRENTWOOD
Good building lot 75'x114 on Sluggett Road below Hagan Rd. See sign. Price $21,500. Call Mr. Hope 386-5555 anytime. B.C. Land and Insurance.

20 MILES FROM VICTORIA, Mill Bay-Cobble Hill area, close to Island Highway 2½ acre lot serviced with water and electricity. $25,000, phone 384-4223.

LOT 10, YORKSHIRE PLACE, close in off Sooke Rd. Partially developed 2.3 acres treed property ideal for mobile home or house designed to suit building site. $25,000. Owner 478-1975.

FAIRFIELD
Just subdivided from property corner St. Charles and Chandler. Sign on lot. $23,500.
SMITH DOBSON ESTATES LTD.
384-1424

SHAWNIGAN LAKE 80'X115' LOT. Lake just down the road $12,900. Call LARRY LINEHAM 595-0134 or 388-4477 at CHAMPION REALTY LTD.

CROFTON, TWO ADJOINING lots, adjacent 8129 Arthur St., sewer, water, zoned apartments or business, $10,000 each, $2,000 down. 388-9153.

BRENTWOOD BAY
Nicely treed view lot, fully serviced, quiet area, walking distance to stores and boating, $25,000. Phone owner. 478-9721.

2-ACRE LOTS, SHAWNIGAN Lake, for that secluded country retreat, excellent location near lake, open to offers. 112-743-2753.

VIEW LOT FOR SALE. FULLY SERVICED. HOUSE PLANS COMPLETE. ESQUIMALT, $28,500. 656-1162.

SHAWNIGAN LAKE
On the West side, near the lake, .34 acre, asking only $6,500. For recreation only. MLS. Leo Van Dyk, 386-3585. Victoria Realty Ltd.

BROADMEAD LOT
Views of Strait and Mt. Baker, $31,000. 477-3440.

CHOICE LOTS FOR SALE. ¼ mile from Butchart Gardens. Cash only. 652-1446 after 5 p.m.

2 ACRES BRAEMER HEIGHTS, Happy Valley. 384-3569.

1.9 ACRES, PERC TESTED, SEcluded and close in. 478-6468.

SELL IT FAST THROUGH CLASSIFIED DIAL 386-2121

273 PROPERTY FOR SALE

BY OWNER — PRIME ¾ ACRE building lot near Canoe Cove. Magnificent sea view is complimented by back drop of arbutus, fir and cedar trees. This property has to be seen to be appreciated. 656-5402.

LOT NO. 10 SHAWNIGAN LAKE Beach Estate. 733-0380, Vancouver.

274 PROPERTY WANTED

URGENT!
Do You Have
A lot or land for rent or lease suitable for a Mobile Home?
WOULD YOU LIKE
To share it with me and earn extra revenue of about $90 per month. Call me at Robin Hood Sales, 478-9912 or write Box 4102, Victoria, B.C.

ALL CASH
We will pay you cash for one lot or more, suitable for building; or acreage of any size in Victoria area, suitable for development. Phone now Kasapi Construction. 386-6191.

CASH CLIENTS
For subdividable or good holding property from 5 acre minimum up; any area. Call BOB DAVISON, 592-0796 or
OLYMPIC REALTY LTD., 385-5741

WANTED
Up to 5 acres in Malahat-Mill Bay area. To be used as a down payment against prestige home in Victoria. 652-3121.

HOW TO WRITE
A GOOD
CLASSIFIED ACTION AD

1—IT'S BEST to start your ad with the name of the article or service you have to offer. If you have an apartment, room, etc., for rent, or property for sale; start your ad with the location.

2—BE CLEAR. Readers respond more quickly and favorably when given complete, definite information. Always include the price in your advertisement.

3—MAKE IT EASY for the reader-prospect to reach you. Always give your telephone number or your name and address. If you do not have regular hours, state a preferred time for the prospect to get in touch with you.

4—PLAY SAFE. You get the greatest reader attention by using consecutive insertions. A six-day order is best and costs less, and you can, of course, stop your ad as soon as you get the results you want. You pay only for the days your ad appeared. Lower yearly rates are available to those who wish to keep their services or products before the public.

5—PLACE YOURSELF in the reader's position and ask yourself what you want to know about your offer. The answer you give will make a good Want Ad.
Don't allow the reader to speculate.

6—GIVE YOUR PROSPECT every inducement you can with good copy. Classified action ad readers have the money and are already interested in buying the merchandise or service you have to offer; the details and information you give are the most important.

7—WANT ADS THAT FAIL TO bring the desired results do so usually, not through a lack of readership, but because they are poorly worded or contain inadequate information.

8—TO PLACE YOUR AD, call 386-2121, your direct line number to fast Want Ad action. A courteous, efficient advisor will be glad to help you word and place your order. And remember, Classified Action Ads afford you the most complete coverage. Telephones are open 8:00 a.m. to 6:00 p.m. for you daily, Monday through Saturday call:

386-2121

280 ACREAGE FOR SALE and WANTED

MELTON
REAL ESTATE (B.C.) LTD.
912 Douglas Street
1610 Island H'way

THREE OUTSTANDING 2 ACRE LOTS AVAILABLE IN THE COBBLE HILL
Area, on hardtop road and hydro. All have been perc. tested. Well wooded, easy to build on, perfect for retirement. At $19,000 these will not last long — PHONE NOW RAY SUTTON 478-9581 or 656-3726.

FARM LAND SEAVIEWS
Over Browning Harbour from Razor Pt. Rd., on North Pender Island. 37 acres approx. half in hayland and remainder in rough pasture and trees. Many possible building sites. $114,000. Vendor will carry with good down payment.
RON KERFOOT
477-1841 652-2594
BLOCK BROS. REALTY LTD.

WHY PAY MORE?
6.8 acres in Highlands with valley views. Good building sites, road into property. Very reasonable at $33,000.
DAVID BILLINGHAM
388-5424
BAYSHORE REALTY LTD.
1006 Fort St.

COBBLE HILL
22 acres of rolling land. Requires some clearing. Possible subdivision in the future. Ideal holding property. Asking only $58,900. A once in a while opportunity. Quickly call IRENE DALZIEL, 388-6231 or 477-6380 Island Pacific Realty.

280 ACREAGE FOR SALE and WANTED

P.R.B.
P. R. BROWN
AND SONS LTD.
10 ACRES
Central Saanich—good location with view. Cleared and over 600 ft. of road frontage. Price $85,000.
477-4452 JOHN EVANS 385-3435
P.R.B.

7.91 ACRES
Asking $110,000. I believe this to have the potential as a site for an Airport Inn, Motel or Commercial development. Presently has some trees and an old 3-bedroom home. All with sea view and paved roads on three sides. Call me now for details. M.L.
ROY ANDERSON
385-3435 477-5057
P. R. BROWN and SONS LTD.

SECLUDED 5.1 ACRES
Saanich Peninsula
Treed view property with good building sites. $72,000. Victoria Press Box 264.

285 UP-ISLAND PROPERTIES

Western HOMES Ltd.
MILL BAY
BRAND NEW
¾ ACRE
$57,900
Located on a beautifully treed and secluded ¾-acre lot in Braemar, this sparkling new home is a delight for every member of the family. Ground level entry with large foyer — 3-piece ensuite — 5-piece main bathroom — 3 bedrooms. Many, many extras! Act quickly.
John E. Thomson
386-3494 (24 Hrs.)

Western HOMES Ltd.
COBBLE HILL
MILL BAY
$44,900
If you are looking for country peace and quiet within commuting distance of Victoria, why not try this nearly new, 3-bedroom home in the lovely Braemar subdivision? Huge .62 acre lot! Only 30 minutes from Victoria! You won't find anything of comparable value in the city, so why not call now and make an appointment to see it. MLS 13284.
Wayne Rowe
386-3494 (24 Hrs.)

COUNTRY ESTATE
DUNCAN
Approximately 4½ acres, beautiful pastoral view of fields, mountains, Cowichan Bay and Salt Spring Island. Some 35 miles north of Victoria, 2500 sq. ft. residence with fully developed basement in first class condition, built in 1955. Two-bedroom caretkers cottage in immaculate condition, cool house, greenhouse and potting house and large workshop all in top condition. Fruit trees, seclusion with natural beauty and beautiful views. Price $195,000. Call evenings PHIL LEMARE at 746-5460 or R. B. Evans 746-5581.

H. W. DICKIE LIMITED
"WE SELL THE ISLAND"
70 GOVERNMENT STREET
DUNCAN, B.C.
PHONE 746-5171

MARINE LAND FUN AND SUN
Located between Parksville and Qualicum Beach on a completely serviced semi-waterfront lot 3-bedroom home, architect designed for maximum privacy. Just 2-years-old and 2,200 sq. ft. of elegance all on one level. Finest construction and tasteful decor for the discriminating buyer. Secluded area with clams and oysters at your doorstep. Priced for below replacement at $79,800. EXCLUSIVE.
BUD JOHNSON 248-5274

pearson REALTY LTD
BOX 390, PARKSVILLE, B.C.

$12,875
1.93 ACRES
QUALICUM BEACH AREA
Lovely, well-treed lot on all-weather road. Building site cleared, crossing in and hydro on lot. Build your own house or move on your mobile home in this popular development. Take advantage of summer months and quick possession date. Call CLARE BROCK for particulars at 598-3321 or 592-2173.

YOUBOU—800 SQ. FT. HOUSE
On a ¾-acre treed lot, this engineer-built house is well below cost at $15,500. BRIAN RIPLEY, 598-3321.
JACK MEARS
OAK BAY REALTY LTD.

WATERFRONT ON W. SHAWNIGAN LAKE ROAD
Two cottages situated on one acre of land $59,000. Buy to live or investment.
SYL SHUMKA
388-6424
BAYSHORE REALTY LTD.
1006 FORT ST.

1700' OF WATERFRONT IN PROtected Ucluelet Harbour — Has cabin with abundent fruit trees beautifully wooded 5½ acres — natural water supply. Survey Road access, hydro close at hand. An excellent retreat. Price $69,000.00 with 6% mortgage—approximately $19,500.00 at $130.00 per month. Will accept some paper as payment. Call 752-6688.

FOR SALE BY OWNER
3 bedroom older home in Parksville, 1 and 1-3 acres, 5 fruit trees, 8 blocks to beach, ½ block to village boundary, taxes $1 a year. $38,500 firm. 248-5236, Parksville.

5 ACRES
$27,900
Mill Bay area. This property can be subdivided. MLS. Call GLENN NICHOLLS, 388-6231 or GERRY FINNIGAN 479-1040 or 598-7689. Island Pacific Realty.

SHAWNIGAN LAKE 80'X115' LOT. Lake just down the road $12,900. Call LARRY LINEHAM 595-0134 or 388-4477 at CHAMPION REALTY LTD.

PANORAMIC SEA VIEW LOT in beautiful Cil-aire subdivision. Exhilarating views of Departure Bay. Price $25,000. 385-4986.

EAGLE REALTY LTD.
Box 1060 Parksville, B.C.
Telephone 248-6191

DASHWOOD REAL ESTATE
Parksville-Qualicum Specialists
(Qualicum) Ltd., 752-9266

290 FARMS FOR SALE and WANTED

160-ACRE FARM, 5 MILES FROM Campbell River, 1½ miles from ocean. Excellent land and buildings. Operating sawmill. Price $2,000 per acre. 112-287-8107 after 6 p.m.

293 GULF ISLAND PROPERTIES

GULF ISLANDS POTPOURRI

2 Acres Ruxton	$ 6,900.00
¾ Acre Waterfront	10,000.00
½ Acre Waterfront	1,150.00
	DOWN
Beach Lot Mudge	16,500.00
5 Acres Mudge	19,500.00
5 Acres Waterfront	29,500.00
Old Cabin	8,900.00
Lots of Lots	5,200.00
	to $6,900.00

For information phone or write Glen Galloway, personally at Nanaimo Realty Co. Ltd., Box 518, Nanaimo, B.C., toll free at 664-6932 or eves. 758-5537 collect.

WHOLE ISLANDS
Little Mist — 4.75 acres — $30,000.
Heather — 3.5 acres — $40,000.
Middle mist — 8.3 acres — $45,000.
Kendrick — 4.5 acres — $75,000.
Tan — 45.6 acres — $80,000.
Alder — 99.4 acres — $80,000.
Erasmus — 54 acres — $84,000.
Centre — 110 acres — $115,000.
Brackman — 12 acres — $175,000.
Hall — 50 acres — $290,000.
Phone BERT EVANS at 746-5171 or evenings 746-5581.
H. W. DICKIE LIMITED
"WE SELL THE ISLAND"
70 GOVERNMENT STREET
DUNCAN, B.C.

4 LARGE LOTS ON EAST ROAD DENMAN ISLAND with beautiful water view over Lambert Channel. Water, hydro and blacktopped road. $9,000 each with terms. FINANCIAL SURVEY LTD. M. E. Braithwaite, 384-9305 Res. 592-0638.

DELUXE FURNISHED WINTERized cottage, electric heat, fireplace, waterfront, on Protection Island. Guest cabin and garage, $45,000. Canada Permanent, Nanaimo, 753-3445. Tom Farmer.

DENMAN ISLAND
½ acre, close to beach, nicely treed with seasonal creek, and cabin suitable for year round use. Electricity and water to cabin. $19,500. 112-335-2262.

HORNBY ISLAND NEAR BEACH, ½ acre lot with partially completed 2-bedroom cottage, phone 386-8435 or 479-5503.

FORCED SELL 7-ACRE PARK, over 500 feet waterfront on South Saltspring at $69,900. 382-1395.

TRADE SELL IT FAST Through CLASSIFIED DIAL 386-2121

ATTENTION OF
WAYNE LOCKHEART MURPHY
This will advise that the mare and her foal, born subsequent to seizure, and the yearling colt, seized from 6793 Bell-McKinnon Road, Duncan, B.C. on April 7, 1975 will now be sold.
B.C. SPCA COWICHAN
and DISTRICT BRANCH
DATED AUGUST 12, 1975

NOTICE TO CREDITORS
IN THE MATTER OF THE ESTATE OF
JAMES NICHOLS TAYLOR,
Deceased, late of 207 Sunny Lane, Victoria, B.C.
NOTICE is hereby given that creditors and others having claims against the estate of the above named deceased are hereby required to send them to the undersigned Executor at P.O. Box 580, Victoria, B.C., before the 16th day of September 1975, after which date the Executor will distribute the said estate amongst the persons entitled thereto, having regard only to the claims of which he then has received notice.
THE ROYAL TRUST COMPANY
Executor
By Crease & Company,
its Solicitors

NOTICE TO CREDITORS
IN THE MATTER OF THE ESTATE OF
JANET PHYLLIS FIELD,
Deceased, late of 606 Douglas Street, Victoria, B.C.
NOTICE is hereby given that creditors and others having claims against the estate of the above named deceased are hereby required to send them to the undersigned Executor at P.O. Box 580, Victoria, B.C., before the 16th day of September 1975, after which date the Executor will distribute the said estate amongst the persons entitled thereto, having regard only to the claims of which it shall then have received notice.
THE ROYAL TRUST COMPANY
Executor
By Crease & Company,
its Solicitors

NOTICE TO CREDITORS
AND OTHERS
ESTATE OF ROSELLA ELIZABETH COOPER, late of 2877 Heath Drive, Victoria, B.C., deceased.
NOTICE IS HEREBY GIVEN that creditors and others having claims against the estate of the above deceased who died June 13, 1975, are hereby required to send them to the undermentioned executor at 304-620 View Street, Victoria, B.C., on or before the 22nd day of September, 1975, after which date the executor will distribute the estate among the parties entitled thereto, having regard only to the claims of which he then has notice.
ALEXIS WALTER JACQUET
Executor,
by his solicitors
STONE AND BRYANT.

NOTICE TO CREDITORS
AND OTHERS
ESTATE OF JOHN ERNEST MYERS
Notice is hereby given that creditors and others having claims against the estate of the above-named deceased, who died at Victoria, B.C., on February 24, 1975, are hereby requested to send them, properly verified by Statutory Declaration, to the undersigned at 302 Royal Trust Building, Victoria, B.C., before the 22nd day of September, 1975, after which date the Administrator will distribute the said estate among the parties entitled thereto, having regard only to the claims of which he then has notice.
And all persons indebted to the said estate are required to pay their indebtedness to said Administrator forthwith.
Official Administrator for the
County of Victoria.

NOTICE TO CREDITORS
AND OTHERS
Estate of JOSEPH DUGUID
NOTICE IS HEREBY GIVEN that creditors and others having claims against the estate of the above-named deceased, who died at Victoria, B.C., on April 11, 1975, are hereby requested to send them, properly verified by Statutory Declaration, to the undersigned at 302 Royal Trust Building, Victoria, B.C., before the 22nd day of September, 1975, after which date the Administrator will distribute the said estate among the parties entitled thereto, having regard only to the claims of which he then has notice. And all persons indebted to the said estate are required to pay their indebtedness to said Administrator forthwith.
Official Administrator
for the
County of Victoria

NOTICE TO CREDITORS
AND OTHERS
ESTATE OF ROBERT LAWRENCE BRASS, DECEASED
Notice is hereby given that creditors and others having claims against the estate of the above-named deceased, who died at Victoria, B.C., on June 12th, 1975, are hereby requested to send them, properly verified by Statutory Declaration, to the undersigned at 302 Royal Trust Building, Victoria, B.C., before the 16th day of September, 1975, after which date the Administrator will distribute the said estate among the parties entitled thereto, having regard only to the claims of which he then has notice.
And all persons indebted to the said estate are required to pay their indebtedness to said Administrator forthwith.
Official Administrator
for the County
of Victoria.

PORT HARDY SECONDARY SCHOOL
Sealed tenders in triplicate on tender forms provided shall be received for the supply of all labor and material for:
1. Electrical
2. Mechanical — Heating, Air-Conditioning, and Ventilation
3. Plumbing and Site Services
4. Structural Steel
5. Steel Decking
Tenders must be accompanied by bid bonds as specified by the documents. Plans, Specifications, and Forms of Tender are available at the office of the Construction Manager, A. D. Storrie Construction Ltd., 1394 Spruce Street, Campbell River, B.C. V9W 3L7, upon payment of a refundable deposit of $100 for each set.
Plans on view at Vancouver Amalgamated Construction Association, Vancouver Island Construction Association, Victoria, Nanaimo Construction Association, North Island Construction Association, Campbell River, Southern Interior Construction Association, Kamloops.
The lowest or any tender will not necessarily be accepted.
Tenders shall be submitted to the depositories on or before 4 p.m. August 27, 1975, and shall be opened at the offices of the Architect on August 29, 1975, as outlined in Addendum No. 1 of the Architectural Specifications.

LUNDS
926 FORT ST.
Another Interesting
AUCTION
TONIGHT AT 7:00
For MRS. VERA THOMSON and Other Owners
FINE FURNISHINGS
"MENDELSSOHN" SPINET PIANO
Almost New
CHESTERFIELD SUITES
Attractive
OCCASIONAL TABLES
TEA WAGONS
WINE TABLES—CHESTS
EXPENSIVE 8-Pce. DINING ROOM STE.
(Cost Over $2500)
CHINA—GLASS—PLATE
"PEUGEOT" DELUXE 10-SPEED BICYCLE
(Cost $206)
DRUM SET
"LAWN-BOY" ROTARY MOWER
LUNDS AUCTIONEERS & APPRAISERS PHONE 386-3308

WHAT DID YOU DO WHEN THE DANCING STARTED?
☐ Did you refuse to dance at all?
☐ Did you find your dancing outdated?
☐ Did you step all over your partner?
☐ Did you feel embarrassed?
☐ Did you sit out the Latin Dances?
☐ Did you feel left out?
☐ Did you wait for liquid confidence to take hold before dancing?
☐ Did you refuse an invitation to go dancing because you could not dance?
☐ Did you simply not get an invitation to go to a dance party?
This shouldn't happen when it's so easy and so much fun to learn at Arthur Murray's!

It's Our 62nd. Anniversary

Join us! Gain the confidence you need to move gracefully — together!
Learn to hold your partner again; to lead — to follow. After all . . . TOUCH DANCING IS HERE! It's a beautifully moving experience.
And now, as we celebrate 62 years of teaching the world to dance, you'll discover the finest dance instruction costs far less than you thought!
CALL NOW
and you won't ever "sit-the-next-one-out" again!
385-1476

12 VISITS
Private Lessons—
Semi-Private Lessons
Practice Sessions
All for Only $22.00
Offer expires Sept. 5
"You're just 2 feet away from really living!"
Arthur Murray
FRANCHISED DANCE STUDIOS
715 YATES

Sally back in show

Struthers
. . . time off

LOS ANGELES (AP) — Actress Sally Struthers rejoined the popular television series All in the Family on Monday, saying she has reached an agreement with the producers that will allow more time for her movie and nightclub career.

Miss Struthers, who has portrayed Archie Bunker's daughter, Gloria, since the series began 4½ years ago, missed the first four episodes of the new season in a dispute with Tandem Productions.

"I'm happy that we — Tandem and myself — have finally reached an agreement that we can both live with," the 27-year-old actress said in a statement.

"I will continue in All in the Family, but will now also have six months of the year in which to pursue the other aspects of my career, which is all I was ever asking for."

Miss Struthers said she wants to act in films and continue her nightclub and stage career.

Under terms of an agreement, she also will appear in 20 episodes each of the next two seasons — four or five fewer than in previous seasons.

Miss Struthers, whose character, Gloria, is slated to announce her pregnancy during the coming season, will appear in the remaining 20 episodes this year.

Veteran comedian made 60 movies

HOLLYWOOD (UPI) — German-born comedian Sig Arno, 79, veteran of 60 movies and dozens of Broadway plays, died Sunday night at the Motion Picture Country House and Hospital, his family announced Monday.

A victim of Parkinson's disease, Arno gained fame playing zany waiters, haughty butlers and effete continental bon vivants.

Arno's career began in 1913 at his native Hamburg open air theatre in A Midsummer Night's Dream. His last stage appearance was with Patrice Munsell in New York's Lincoln Centre revival of The Merry Widow in 1964 as Nish, the role he created in 1919 in Germany.

In 1958 he was nominated for a Tony award for his role with Helen Hayes and Richard Burton in Time Remembered.

Arno's long film career began in 1941 in This Thing Called Love. Other movie credits included Up In Arms, A Song to Remember and The Toast of New Orleans.

Arno is survived by his widow Lia, whom he married in Germany in 1931 and again in 1971, with two other marriages in between. He also left a son, Peter.

Victoria's ENTERTAINMENT GUIDE

BUTCHART GARDENS. ADMITTING GATES OPEN EVERY DAY, 9 A.M. TO 11 P.M. — Many pleasing features combine to add to your pleasure. Regular admission at the International Entrance covers them all: Smashing stage shows, puppet and minstrel shows . . . Ross Fountains in their majestic "Ballet to the Stars" . . . Romantic after-dark illumination . . . Six gardens — fabulous Sunken Garden, English Rose, stately Italian, quaint Japanese, Lake and Stage Show Gardens . . . plus the Begonia Bower, Show Greenhouse, fascinating Seed and Gift Shop. Restaurant and coffee bar service available.

BUTCHART GARDENS SUGGESTS: COMBINE THEM ALL INTO ONE GRAND, THRIFTY OUTING—the Gardens by daylight . . . stage entertainment . . . romantic night lighting and the Ross Fountains in their majestic "Ballet to the Stars." Regular admission covers them all. For added pleasure, dine in the Floral Restaurant.

BUTCHART GARDENS SMASHING STAGE AND OTHER ENTERTAINMENT. Presented in the midst of incredible beauty, it's the highlight of Victoria's Summer Entertainment Season.

MONDAYS, 8:30 p.m., "JUST FOR FUN"— Live musical show featuring Marge Bridgeman, Robin Clarke, Maureen Eastick, Murray McAlpine, Madeline Paul, Christopher Ross, Norm Watson, Woody Woodland and stage orchestra. Also "The Butchart Gardeners." 1:30-3:30 p.m. and 6:00 to 8:00 p.m.

TUESDAYS, 8:30 P.M., "JUST FOR FUN" — Live musical show featuring Marge Bridgeman, Maureen Eastick, Murray McAlpine, Madeline Paul, Christopher Ross, Norm Watson, Woody Woodland and stage orchestra. Also "The Butchart Gardeners," 1:30 to 3:30 p.m. and 6:00 to 8:00 p.m., and the "Zingari" Puppets, 7:00 and 7:45 p.m.

WEDNESDAYS — Same as Monday listing.

THURSDAYS, 8:30 P.M., SCOTTISH AND VARIETY NIGHT — Colorful Scottish Stage Show and Tattoo. Thrill to the Pipes and Drums of the Canadian Scottish Regiment (Princess Mary's) as they march on our stage and parade in the great Stage Show Garden. Plus other entertainment starring baritone John Dunbar (M.C.), the Adeline Duncan dancers and June Milburn with Grace Timp, Dave Ferne and Mary Ross or Dick Lathigee. Also "The Butchart Gardeners," 1:30 to 3:30 p.m. and 6:00 to 8:00 p.m., and the "Zingari" Puppets, 7:00 and 7:45 p.m.

FRIDAYS — Same as Monday listing.

SATURDAYS — "The Butchart Gardeners", 1:00 to 3:00 p.m.— The Heron Family "Humanettes", 3:30 and 4:30 p.m.— "Zingari" Puppets, 7:00 and 8:00 p.m. Color film approx. 8:30 p.m.

SUNDAYS — "The Butchart Gardeners", 1:00 to 3:00 p.m.— "Grace Tuckey" Puppets, 3:30 and 4:30 p.m.—The Heron Family "Humanettes, 7:00 and 8:00 p.m.—Color film approx. 8:30 p.m.

EVERY EVENING — BUTCHART GARDENS' ROMANTIC NIGHT LIGHTING, FEATURING THE FABULOUS SUNKEN GARDEN AND THE SPECTACULAR ROSS FOUNTAINS IN THEIR MAJESTIC "BALLET TO THE STARS." As darkness takes over, until 12 midnight, a thousand hidden lights combine with the moon and stars, the hills, trees and shrubs, lakes, lily ponds and fountains, to create a fairyland softly scented by the flowers. Unusual! Grand! Indescribable! This alone is worth coming to see.

BUTCHART GARDENS FLORAL RESTAURANT — Open every day 11 a.m. to 7:30 p.m., serving delicious lunches, afternoon teas, and delightful buffet suppers in the evening. Continuous Snack and Coffee Bar Service.

BUTCHART GARDENS. KNOWN THROUGHOUT THE WORLD FOR THEIR INCREDIBLE BEAUTY . . . EVER CHANGING, ALWAYS LOVELY! — Skillful planning, constant replanting, dedicated gardeners pooling their ideas and knowledge, keep them that way week after week, season after season. Developed from an old abandoned limestone quarry over half a century ago, they have grown to become one of the world's most unusual, written-about, talked-about, admired attractions.

BUTCHART GARDENS — MOST GRACIOUS WAY TO ENTERTAIN YOUR FRIENDS. PLAN NOW!

THE OLD FORGE—including "The Coal Bin," "Boiler Room," "The Blacksmith Shop," "The Birmingham Bicycle Shop" and more. Dancing 6 nights a week to the fabulous sounds of the Brothers Forbes and Friends in one of Canada's largest and most luxurious night clubs. Strathcona Hotel, 919 Douglas St. 383-7137

LAND OF THE LITTLE PEOPLE — KIDS LOVE IT! (and Big Folks become kids again!) 321 Belleville St. Opp. Princess Marguerite dock. 384-3232.

THE BACCHANALIA — Victoria's No. 1 Rock 'N Roll Club. 905 Esquimalt Rd. 388-6684

VANCOUVER ISLAND'S ONLY WILDLIFE ANIMAL PARK— featuring over 40 different kinds of animals including exotic species from Australia, Europe, Asia and South America, as well as species of our native wildlife. ALSO: KIDDIES CONTACT AREA—where children will enjoy being able to feed and touch young farmyard animals. 1 mile West of Hwy. 1 on Shawnigan-Mill Bay Rd.

MAPLE LEAF HOUSE for all your truly fine B.C. handcrafted gifts and souvenirs. 620 Humboldt St. Mon.-Sat. 9:30 a.m.-5:30 p.m. Thurs.-Fri. 'til 9:00 p.m.

— HURRY! ENDS WED.! —

"One of the year's best pictures!"
N.Y. Times — Saturday Review — Cue Magazine — Newsday
MGM presents a STANLEY KUBRICK PRODUCTION
2001 a space odyssey
SUPER PANAVISION — METROCOLOR
OAK BAY 2194 OAK BAY AVE 598-2213
EVENINGS ONLY AT 7:00 & 9:15
CLOSED SUNDAY — GENERAL
ADULTS $2.50 STUDENTS $2.00
G. AGE $1.00 CHILDREN $1.00

the Duke's
TUESDAY — LADIES' NIGHT
STEAK & LOBSTER or CRAB LEGS
5.50 for Ladies
Piano and Organ Entertainment
Featuring "JUDITH"
4558 CORDOVA BAY RD., 382-1714
EVENING RESERVATIONS, PLEASE — 658-8922

One. It's a story of lovers and laughers and losers and winners.
Two. It's about 5 days in the lives of 24 people.
Three. It's the damndest movie entertainment you ever saw.
Go. See it! Everybody is.

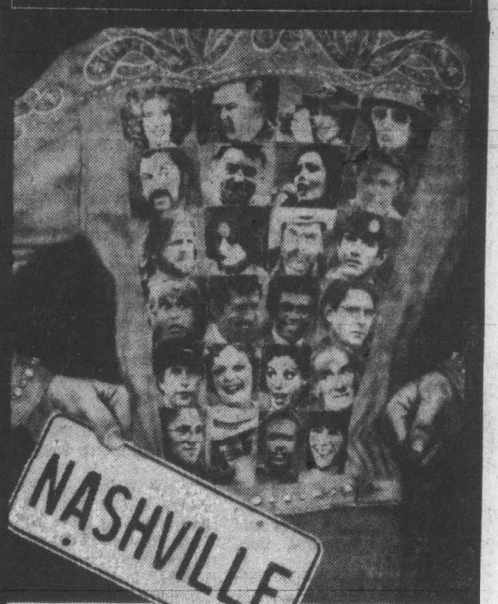

MATURE
382-5922
NIGHTLY AT 6:45 & 9:35
in Nootka Court
Douglas & Humboldt
TOWNE Cinema

23rd Year On Stage
TONIGHT — 8 P.M.
SMILE SHOW
Fun—Music—Laughs
McPherson Playhouse
386-6121
Tickets also available at Eaton's Ticket Centre.

John Minshall and The City of Victoria Present
The Spectacular Russian Dance Company
BERYOZKA

Direct from Moscow — Company of 100
Dancers — Singers — Musicians
Over 2000 Costumes — Brilliantly Lighted and Staged
SUNDAY, AUG. 24, 7:30 p.m.
BOX OFFICE NOW OPEN
VICTORIA MEMORIAL ARENA
Tickets available at McPherson Box Office, Memorial Arena and the Victoria Ticket Centre at Eaton's (25c Service Charge at Eaton's) Tickets 7.00, 6.00, 5.00

SAVAGE, SENSUAL, SHOCKING, SHAMEFUL! !
"MANDINGO"
STARRING
JAMES MASON SUSAN GEORGE PERRY KING
RESTRICTED
WARNING: Sex & Brutality, Violence & Rape. B.C. Classifier.
NITELY 7 & 9:10
fox cinema
quadra at hillside 382-3370

FUN CITY
IS NOW OPEN!
1616 Blanshard St.
(Next to D & D Tire)
12 Noon — 11:00 P.M.
Daily
COIN-OP PINBALL
POOL TABLES, AIR HOCKEY
JUTE BOX
LARGE DANCE FLOOR
Admittance 16 Years and Over

GO KARTS
KARTLAND
10 'til 10
DAILY
Douglas at Vanalman
• NEW KARTS
• FIG. 8 TRACK
• OVERPASS

RED LION INN
GREAT ENTERTAINMENT NIGHTLY
BE OUR GUEST IN THE CABARET
with the

SAMPLE STEARNS BAND
TOTAL ENTERTAINMENT CENTRE
FINE DINING FACILITIES • FOUR LOVELY ROOMS TO RELAX IN • TWO ROOMS OF EXCITING ENTERTAINMENT
APPEARING IN THE DINING ROOM
AUDREY AND PIA
3366 Douglas St. Victoria, B.C.
Reservations 385-3366
TELL 'EM RED SENT YOU

DAVID CARRADINE in
DEATH RACE 2000
A CROSS COUNTRY ROAD WRECK!

COURTING HOUSE CINEMA 1 BROAD AT BROUGHTON 383-3434
MATURE—Frequent scenes of brutal violence.—B.C. Dir.
NIGHTLY 7:05 & 9:05

FRENCH CONNECTION II
HAIDA 808 YATES STREET 383-4370
RESTRICTED
Drug taking, violence, coarse language throughout.—B.C. Dir.
FRI., SAT., SUN. MAT. 1:30, 3:20, 5:20. NIGHTLY 7:15, 9:25

YAMAHA PRESENTS
ON ANY SUNDAY
A FILM BY BRUCE BROWN
25c OFF ON ANY SUNDAY!
Pick up your 25c off Discount Coupon at your nearest Yamaha Dealer.
GENERAL
NIGHTLY 7:30 & 9:30
COURTING HOUSE CINEMA 2 BROAD AT BROUGHTON 383-3434

JAWS
MATURE
Some frightening and gory scenes. —R. W. McDonald, B.C. Dir.
ODEON 2 780 YATES STREET
DAILY 1:30, 3:50 6:30, 9:10

Bobby has a '68 Camaro. Rose has a five year-old kid. On their first date, they became lovers and fugitives.
Mature
FRI., SAT., SUN. MATINEES 1:30, 3:15, 5:05
ODEON 1 780 YATES STREET
NIGHTLY AT 7:00 & 9:05

CHICAGO'S OWN
EARL WHITE REVIEW

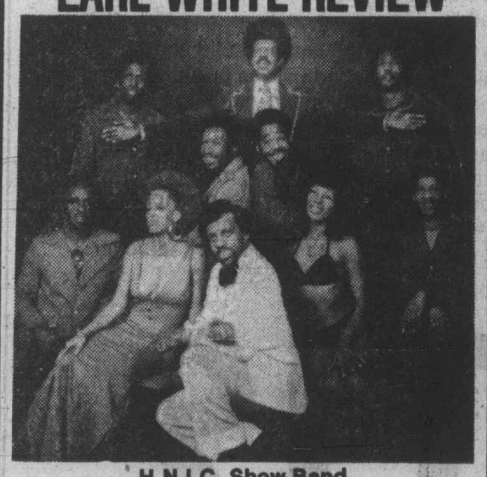

H.N.I.C. Show Band
See Chicago's Own
EARL WHITE REVIEW
Stars of the "Johnny Carson" and "Merv Griffin" Television Shows
wig'n dickie
APPEARING NIGHTLY BEGINNING AUG. 18
DINING—DANCING NIGHTLY
Mon.—Fri. 'til 2 a.m.
Saturday 'til 1 a.m.
850 BLANSHARD 385-6787 385-4211

HARPO'S CABARET
FEATURING:
"ONYX"
DOORS 9:00
385-5333
15 BASTION SQUARE

CABARET TRIAD
Stardust Ballroom
Saturday Only
DINNER DANCE with "JETS"
FRI.-SAT.
DINNER SPECIAL
NEW YORK SIRLOIN
Soup or salad, steak, potatoes, vegetable, dessert, coffee.
6.50
STARDUST
1037 View St.
385-1031

The FRENCH CONNECTION Restaurant
French Cuisine
featuring:
• Escargots
• Coq au Vin
• Seafoods
• Steaks
Lunch: Mon.-Fri. 11:30-2:00
Dinner: Mon.-Sat. 5:00-10:00
Closed Sunday
281 MENZIES RES. 385-7014
CHARGEX WELCOME

FAMOUS PLAYERS MOVIE GUIDE

Walt Disney's Bambi
Ends Thurs.
GENERAL CHILDREN $1.00
3RD WEEK!
WEEKDAYS AT 6:55 & 8:55
CAPITOL 625 Yates 384-6611
TILLICUM DRIVE-IN Burnside at Tillicum 382-7531
ADDED DRIVE-IN FEATURE WALT DISNEYS "SUPERDAD"
GATES 8:30 SHOW AT DUSK!

"the RETURN of the Pink Panther"
8TH WEEK! GENERAL
COLOR
Ends Thurs.
CORONET 636 Yates 383-6414
WEEKDAYS AT 7:00 & 9:15

PAUL NEWMAN IS HARPER

WEEKDAYS AT 7:10 & 9:15
"THE DROWNING POOL"
Ends Thurs.
2ND WEEK
MATURE Coarse Language & violence. R. W. McDonald.
ROYAL 805 Broughton 383-6711

Not a great year for tourist trade

Canadian Press

The summer of '75 is a season some in the British Columbia tourist industry will want to forget, although the number of tourists visiting the province appears to have increased from past years.

Hotels and motels across the province report occupancies are down from last year, but retail sales at tourist outlets are up in some areas and most tourist offices report more inquiries this year than in any past season.

Visitors, definitely on the increase this summer, are doing more of their cooking and appear to be turning to recreational vechicles for accommodation.

Hugh Main, general manager of the Greater Vancouver Visitors and Conventions Bureau, said inquiries at the bureau office are 10 per cent ahead of last year.

But some Vancouver hotels are trying to attract business through taxi companies.

"Some of the hotels were suggesting our drivers could get a commission if they would drop their fares off in front of the hotels," said Thomas Scarr, manager of one of Vancouver's larger taxi firms. "We put a stop to that."

Scarr said some of his adrivers might have found the idea enticing because their business is off.

But the manager of a gift shop in one of the city's larger department stores said sales have increased since last year.

'It's certainly better than last year," said one souvenir shop operator. "Canada is having more visitors from Japan and they're really generous when bringing gifts back home."

Brian Small, manager of the Greater Victoria Chamber of Commerce, said visitors to the capital city, on the increase from last year, are spending 15 to 20 per cent more on retail sales.

But a Victoria Visitors Bureau survey, conducted in mid-July, shows motel and hotel occupancies are down about five per cent from last year.

Victoria has benefited from the B.C. government's purchase of the Princess Marguerite, which sails between Victoria and Washington state, because the government is pouring money into promotion.

The Interior motel and hotel industry, hard hit this year because of bad weather early in the season, was helped by annual events at Kelowna and Penticton recently, said organizers for the Kelowna Regatta and the Penticton Peach Festival.

Regatta director Peter Koch said in an interview attendance at the 69th annual event, from July 31 to Aug. 4, increased 3.2 per cent from 30,000 in 1974 and hotels and motels, some of which reported business was off by 40 per cent, were packed.

Peach festival president Warren Henschel said in an interview that although attendance at the 28th annual event appeared to be down 10 per cent from 55,000 in 1974, hotels and motels were booming.

In the Cariboo, the hotel industry is also going through hard times and the Williams Lake Stampede dropped about 20 per cent because of bad weather and splitting of the Dominion Day weekend.

Duncan Myers of the Cariboo Tourist Association said hotels and motels generally report business has decreased about 15 per cent from 1974 because of bad weather and the general economic decline.

He said some Green Lake and Loon Lake resorts report business is down about 50 per cent and blamed the government for constructing wilderness camping areas that compete with the resorts.

But he said the two resorts on the Bowren Lakes report business is on par with last year, although fewer Americans are visiting, and Chilcotin hotels report business has increased slightly from last year.

Business is reported to be off in the Kootenays. Bruce McIntosh of Radium Hot Springs said occupancies at his hotel were down about 10 per cent in June, but business picked up considerably in July.

Fort Steele provincial park, located on Highway 93 north of Cranbrook in the East Kottenay, reported car car traffic is down from last year, but the number of visitors to the museum is up.

Provincial parks director Thomas Lee said provincial parks are normal this summer — packed.

A number of spots, however, report declines.

John Watts, acting superintendent at Pacific Rim national park, said attendance to the end of July was down 30 per cent from last year.

And a spokesman for Barkerville provincial historic park said attendance was obviously off, but didn't have any figures.

The historic site, located about 55 miles east of Quesnel, also reports museum attendance was 52,825 to July 31 compared with 67,660 in the corresponding 1974 period.

"People have to head for Barkerville as their destination," park supervisor John Premischook said in an interview, "It's not like Fort Steele where people can just drive off the highway."

Small of the Victoria Chamber of Commerce blamed the drop in the hotel business on the recreation vehicles.

Tourism, worth $869 million to the B.C. economy last year, is the third most important industry in B.C. after forestry and mining, but, just like the other two, it appears to be suffering.

—Ralph Fryer

Rare Victoria visitor

Black-headed gull pays another visit to shores

The appearance of a black-headed gull at Clover Point on the Victoria seafront last fall was believed to be a first for British Columbia. It aroused the attention of ornithologists from as far as Washington state.

That bird was an adult in winter plumage.

Now there has been another sighting of a black-headed gull, again at Clover Point, in summer plumage.

Photographer and birdwatcher Ralph Fryer, who photographed the latest visitor and the first one, says the gull will lose the dark hue around its head except for the characteristic black spot behind the eye when it takes on winter plumage.

At the Oct. 27 sighting, Dr. Chauncey Wood, doing a year's research at the University of Victoria and an amateur ornothologist, said the bird is now a "regular rarity" in Eastern Canala. There are records for Alaska, but only one other record for the Pacific coast.

Speculation was that the Clover Point visitor last October-November might have come via Siberia since gulls are strong fliers.

Someone likes me — Savage

Victoria alderman Clyde Savage says he must be doing something right "because someone up there likes me."

Savage is recuperating at his Shawnigan Lake country home from an emergency operation a week ago Friday.

Still weak but "feeling better all the time," Savage said in an interview Monday he went to see a doctor in Victoria that Friday because he didn't feel very well.

"The doctor took one look at me and rushed me off the emergency ward at Royal Jubile."

A short while later, Savage was in surgery for a blood clot in his aorta.

His wife Gwen said it was "a miracle" that he went to see a doctor that day.

"He must have a guardian angel," she said.

Savage was released from Hospital Saturday and isn't expected to attend any city council meetings for some time.

GOLDEN AGE DAY/PNE WEDNESDAY!

A Victoria lady quite thrifty,
Thought Golden Age Day was real nifty,
"I'm sixty-five," said she,
"So I get in FREE!"
(But she looked not a day over fifty!)

A granny from Hope hit her stride,
Her bag was the wild Giant Slide,
At the dollar matinee,
She'll hear Dennis Day,
Then go off with a friend for a ride!

Dennis Day matinee 1:30 p.m., Pacific Coliseum.
Golden Agers, $1.00; others, $3.00

FUN-TASTIC!
FUN-TABULOUS!
FUN-DERFUL!
PNE'75
AUGUST 16 - SEPTEMBER 1

Biyiasas holds decisive lead

CALGARY (CP) — In an aggressive 12th-round encounter, international master Bruce Amos of Toronto pulled an upset defeating Montreal master Kevin Spraggett in 27 moves during the 12th round of the 1975 Canadian closed chess championship.

Camile Coudari of Montreal and Bruce Harper of Vancouver called it a draw after seven moves. Three other matches ended quickly on draws.

Defending champion Peter Biyiasas of Vancouver and Dr. Zvonko Vranesic of Toronto agreed to draw after 16 moves. Dennis Allan of Saskatoon and Leon Piasetski of Montreal drew after 21 moves while international grandmaster Abe Yanofsky of Winnipeg and Jonathan Berry of Vancouver, also called it even after 21 moves.

Lawrence Day of Toronto, in typical aggressive fashion, beat William Doubleday of St. Andrew's, N.B., while Walter Dobrich of Toronto whipped Steven Ball of Edmonton.

Dr. Eldo Macskasy of Vancouver and Jean Hebert of Montreal adjourned their game in a complicated position.

Going into the 13th round, Biyiasas was leading and undefeated with eight wins and four draws — 10 points. Spraggett had 8½, Day had eight followed by Piasetski, Yanofsky and Berry with 7½ each. Varnesic had seven Harper and Amos each had six, Dobrich and Allan had five, while Macskasy had 4½ with one adjourned game. Hebert had four points and one adjourned game.

Doubleday remained at 3½ followed by Ball and Coudari at 2½ each.

The 15-round tournament, which started Aug. 3, ends Wednesday.

Marine Calendar

NAVY

Terra Nova — returning Wednesday at 1 p.m.
Mackenzie, Qu'Appelle, Saskatchewan — returning Friday at 10 a.m.
All other ships in port.

MARINE SCIENCES

Theta, Pandora 2 — in Mackenzie Bay Area.
Parizeau — at Nootka.
Richardson — in port.
Vector — at Vancouver Harbour.
William J. Stewart — in Mackenzie Anchorage.

COAST GUARD

Racer — Bella Bella patrol area.
Rider — Sandheads patrol area.
Ready — San Juan patrol area.
Quadra — on Station Papa.
Camsell — at Cambridge Bay.
Vancouver — in port.
Sir James Douglas — in port.

MERCHANT MARINE

Esquimalt — Sealand Exchange.
Houston Pass Anchorage — N.R. Crump.
Nanaimo Anchorage "A" — Lista, Star Columbia.

TOKYO
UP 658%

the Bay

The five elements of time are yours with our L.E.D. quartz crystal watch

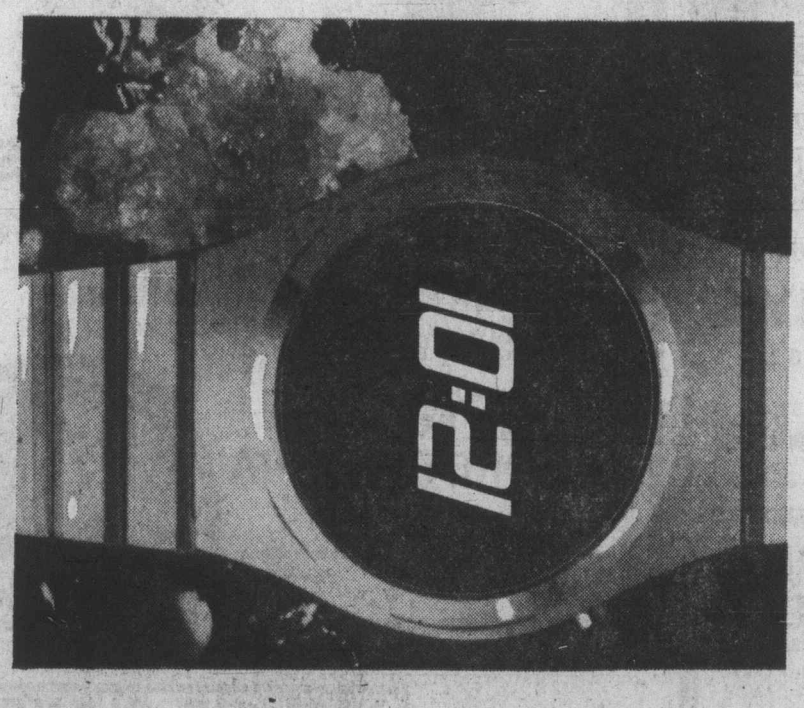

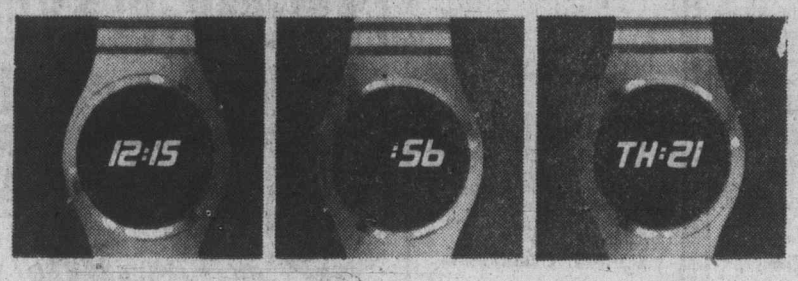

At first all you see is a sleek black dial. But touch the top button. The hour and minute are instantly displayed, Hold the button down, and the seconds flash by. Press the bottom button, and the day of the week and date come to light. And a dot on the dial indicates AM or PM. Hour, minute, second, day, date. The five elements of time, displayed instantly, and accurately, with the Bay's quartz crystal watch.

And there's more. A long lasting, solid state light emitting diode that adjusts its brightness to prevailing light conditions. A water and shock resistant casing. Two button cell batteries for one full year of normal use. And of course a one year warranty against defects of material and workmanship. All that in a contemporary yellow or white metal bracelet. Come and see the L.E.D. for yourself. Time has never looked better

$119

Watches, Main Floor

DAILY STORE HOURS: 9:30 A.M. TO 5:30 P.M. THURSDAY AND FRIDAY TO 9:30 P.M.
PHONE 385-1311. FREE CUSTOMER PARKING.

Hudson's Bay Company

Island
Financial Centre
435 Trunk Road
Duncan
Ph. 746-6181

The Daily Colonist.

Vancouver Island's Leading Newspaper Since 1858

Sunny, high 20
Weather details on Page 2

No. 209 – 117th Year
VICTORIA, BRITISH COLUMBIA, TUESDAY, AUGUST 19, 1975
15 CENTS DAILY
30 CENTS SUNDAY

Czechoslovakia to Austria

Pilot, girl wounded

Bullets fly during helicopter escape

MUNICH, West Germany (AP) — A United States helicopter pilot flew a 14-year-old East German girl and two East German men out of Czechoslovakia during the weekend, police said. They said the pilot and the girl were wounded by rifle fire but managed to reach a Bavarian hospital where they were treated.

The pilot, identified as Barry Meeker, had to leave behind an East German refugee woman and a stateless person who had accompanied him during a three-country flight, authorities said.

West German police gave this account:

Meeker rented the helicopter from a company in Baden-Baden, north of the Black Forest. He took the machine to Munich's Riem airport, where he took off Sunday with the stateless man, identified only as "Thaddeus K. from Marburg," just north of Frankfurt.

Both men flew along a river in West Germany and crossed the border to Austria near Simbach. Apparently still undiscovered, they flew through Austrian territory and crossed into Czechoslovakia via Peilstein-Aigen.

Their schedule called for a 5 p.m. landing on a peninsula in the Vltava River, known in German as the Moldau, to pick up the girl, two men and a woman from East Germany before taking off.

The helicopter landed three minutes late. The two men jumped into the helicopter after "Thaddeus K." had left it to assist the refugees, but when they attempted to help the woman into the machine, they heard rifle shots.

One bullet grazed the 14-year-old girl on the leg. Meeker was hit in the elbow and hip. He decided to take off in a hurry, leaving behind the woman and "Thaddeus K."

Meeker flew back to West Germany via Austria, but decided to touch down in the Bavarian border town of Traunstein.

The girl and the pilot were taken to a hospital for treatment. The girl was able to leave Monday after doctors took care of her leg, but Meeker had to stay to be operated on, probably today.

Unanimous criticism

Ministers rip Ottawa's non-share plan

By JIM HUME
Colonist Reporter

Health ministers from all 10 Canadian provinces were unanimous Monday in their criticism of proposed new federal health service cost-sharing formulas.

Meeting in the B.C. legislative chamber, delegates spent the greater part of the day denouncing the proposed federal cuts in health care spending after appearing to agree in January to work out a new, amicable cost-sharing agreement.

At present, the federal government pays close to 50 per cent of acute-care costs. It proposes to place a ceiling on the amount of medical care costs that would be acceptable for federal sharing from the 1976-77 fiscal year onward. Limitations were also placed on federal assistance under the health Resources Fund.

The limit proposed is that the federal government will share increased costs if those increases are 17 per cent or less.

The ministers hoped to have their critical communique ready by 10 a.m. today.

Some of the toughest language at the conference came from Prairie health ministers.

Saskatchewan health Minister Walter Smishek charged that the federal government had misled the provinces over cost-sharing formulas for health services. He said the federal government has bargained in "bad faith, misled the provinces, and as a result left them to pick up large, increasing bills which were to have been shared by Ottawa."

Highly critical of Federal Health Minister Marc Lalonde, the Saskatchewan minister said Lalonde had proposed in January that the provinces re-negotiate some cost-sharing arrangements.

"Mr. Lalonde stated emphatically (in January) that these arrangements would have to be made within existing legislation, since he had absolutely no intention of altering the present laws governing cost-sharing," Smishek said.

"The federal position was reinforced as late as June 3, at a conference of deputy ministers of health. Nevertheless, the June 23 budget marked a complete reversal of the federal position. Clearly, while the provinces were negotiating in good faith with Lalonde's officials, the federal government was planning to make fundamental changes to existing arrangements."

He termed the federal decision to move out of health services cost-sharing over the

Caution: police on strike

SAN FRANCISCO (UPI) — San Francisco's 2,000-member police force went on strike Monday in a demand for higher wages, and warned citizens in the city of nearly 800,000 that they were "not safe in their homes or on the streets."

Sympathetic firemen joined the picket lines and threatened to walk out of their stations either today or Wednesday in support of a demand for a 13-per-cent pay increase for all uniformed officers.

Mayor Joseph Alioto earlier warned that he would fire any officers who went on strike. After the walkout, his press secretary told reporters: "The mayor has not changed his position."

A spokesman for the police department confirmed that at least 80 per cent of the city's police force had walked off the job, leaving the department with only a couple of hundred officers to handle emergencies.

"It's a major walkout," said public affairs officer Michael O'Toole. "We're handling only emergency calls at this time and they are being screened."

The strike took place within minutes of a 10-0 vote by the city's board of supervisors to give only a 6.5 per cent salary increase to policemen, which would apply automatically to firemen.

—AP

Philadelphia oil refinery fire which left trail of death and injury

Rowed in burning oil

Crew snuffs fiery valve

PHILADELPHIA (AP) — Two Gulf Oil Co. employees pushed a rowboat through a four-foot-deep mire of hot crude oil, foam and water Monday to shut a valve on a naphtha storage tank. Their action was part of an effort to snuff a stubborn refinery fire that had killed six firemen.

A Gulf spokesman said the blaze caused damage that may exceed $10 million. By Monday evening, 36 hours after it started, most of the fire was extinguished but one crude oil storage tank was still ablaze.

The bodies of five firemen were recovered, and the men who stayed to fight the remains of the fire could see the body of a sixth man in an area too hot to reach. Philadelphia Fire Commissioner Joseph Rizzo said attempts to recover the last body would have to wait.

Five more firemen remained in hospital Monday, four of them in critical condition. And five others were injured but released following treatment.

The effort to shut off the naphtha valve, spewing between 500 and 600 gallons of volatile liquid toward the flames every minute, came at noon Monday, several hours after the fire was declared under control at dawn.

Officials said Harry (Butch) Koff, a man of about 25 who has been on Gulf's firefighting department for six years, volunteered to try to close the valve. He and another man went out in the boat as firemen played water on them and on the tank to lower temperatures estimated as high as 700 degrees Fahrenheit.

With the naphtha leak snuffed, only one large storage tank of crude oil was left burning. That, firemen said, might be allowed to burn itself out if other methods did not work.

Rizzo said the fire department alone lost about $1 million in equipment, including four fire trucks.

The fire, which broke out at 6 a.m. Sunday, injured at least 13 refinery workers in addition to the firemen. The worst casualties came in an explosion Sunday afternoon, after the fire was thought to have been tamed.

The fire started with an explosion in a storage tank. In three hours — by 9 a.m. Sunday — that blaze was under control and almost extinguished. Firemen and refinery workers were cleaning up the area.

Then, at 4 p.m., the refinery's sewer system became clogged. Oil backed up. Fumes were dense.

"Then the flash occurred and it was like throwing a lighted match into gasoline," said Jack Burk, refinery manager.

In Portugal

Death, woundings mar leftist rally

OPORTO (CP) — One Communist was shot dead and up to 100 persons were wounded in a riot at the northern Portuguese town of Ponte de Lima, police said early today.

Troops opened fire on the Communist headquarters in the town late Monday night after a soldier was wounded by shots from inside the building. Thousands of demonstrators later burned the offices to the ground.

The latest outbreak of violence came as Premier Vasco Goncalves led a leftist rally Monday night in a counter-offensive against the tide of anti-Communism threatening to sweep him from power.

The pro-Communist general and premier appealed for "patriots and revolutionaries" to support the ruling junta. He charged that "some fascist elements are steering the process" in anti-Communist rioting that has flared across the country.

Goncalves, making his first public appearance in nearly two months, spoke to an estimated 5,000 left-wing unionists in the industrial city of Almada, near Lisbon.

The premier, criticized by moderates in the armed forces and opposed by the country's two biggest political parties and the Roman Catholic Church, struck back by saying the revolution's future was not a question of personalities but of issues.

He accused the foreign and domestic press of spreading lies and rumors about the armed forces that seized power 16 months ago in a revolt against the right-wing dictatorship, and said moderates were "sowing division."

It's an ill breath that blows colors

NORTH HAVEN, Conn. (AP) — St. Frances of Cabrini Roman Catholic Church calendar recently included this note:

"Hold this paper to your face and blow on it. If it turns green, call your physician. If it turns brown, see your dentist.

"If it turns purple, see your insurance agent. If it turns red, see your banker. If it turns black, call your lawyer and make a will.

"If it remains the same color, you are in good health and there is no reason on earth why you should not be in church next Sunday morning."

Pen killing

Convict wants guard charged

UPI, CP

NEW WESTMINSTER — One of three convicts charged with murder in the death of one of 15 persons they held hostage last June sought Monday to have a prison security officer face the same charge.

Inmate Dwight Lucas, appearing at a court hearing, told Provincial Court Judge Philip Govan that he wanted to file murder charges against B.C. Penitentiary security supervisor Albert Hollinger.

"How come Hollinger's name is not on there?" Lucas demanded after the court clerk read the names of the defendants and charges in the case. "I want to charge him with murder and attempted murder on top of it."

Attorneys for Lucas, 20, Andrew Bruce, 26, and Claire Wilson, 25, advised their clients not to press the case against Hollinger now. They called first for a police investigation of the security officer.

Last month, B.C. Supreme Court Chief Justice John Farris, heading a special inquiry in the 41-hour seige at

Continued on Page 2

1980 U.K.: fewer, better off

LONDON (Reuter) — There will be fewer Britons around by 1980, but they will be better off, drinking more and have serious inflation conquered.

Their main problem will be finding jobs.

That is the forecast Monday of the Henley Centre, a non-profit trust.

Its 400-page report says that by 1980 Britain will have brought its inflation rate down to 7 per cent from the 26 per cent it suffers now. North Sea oil and gas will increase the country's standard of living.

Britons will be drinking more, but smoking less.

But although the population will fall, unemployment will stay high because the government's priority will be controlling inflation rather than protecting jobs.

The study sees low investment as the source of Britain's economic woes and it calls for national planning and forecasting to turn the country back to prosperity.

Derby a bust, but not for pot

KENORA (CP) — A spokesman for the Ontario Provincial Police said Monday that attendance was low this year for the fifth annual smoke-and-fish derby—which presents illegal drugs as prizes.

The police spokesman said cool weather and the appearance of several motorcycle gangs were responsible for the lower attendance during the weekend. Last year an estimated 600 people, many from Manitoba, attended, but this year the figure was about 300.

The derby is held on Scotty's Island, 20 miles south of here on Lake of the Woods, under the watchful eye of a combined RCMP-OPP force.

Police did not interfere with activities on the island itself, but cruised around it in boats, picking off participants as they arrived or left.

A number of persons are in custody, and police say charges involving drugs will be laid against some.

Under rules of the competition, anglers catching the largest and second-largest pickerel are awarded half-pound packages of marijuana as prizes.

According to one observer, who is not a policeman, drugs were everywhere. At one point, he said a float plane successfully dropped a parcel of drugs onto the island, evading the water-bound police patrols.

Last year 16 persons were charged with possession of drugs.

Organizers say this year's event was abandoned when the motorcycle clubs began to act up, starting fights and smashing equipment.

Derby activities also include water-skiing, swimming and camping. A number of bands from Winnipeg and northwestern Ontario were to have performed, but by Sunday all the celebrants had deserted the island.

Minister 'surprised'

King studies injunction against B.C. fishermen

The two ex parte injunctions issued against the striking United Fisherman and Allied Workers Union last week "were certainly at variance with the intent of the Legislature when it passed the new B.C. Labor Code, Labor Minister William King said Monday.

The injunctions were granted last week by Mr. Justice R. A. Wootton of the B.C. Supreme Court in Victoria on request of two Victoria-area firms.

King said the granting of the injunctions, which are being appealed by the union, "surprised" him. He added that he was studying under what authority Wootton issued the injunctions.

He said he would also discuss with Attorney-General Alex Macdonald the manner in which the first injunction, granted to Coast Shellfish, of Sooke, was served on union pickets by "a squad of police."

A union motion to have the first injunction overturned was postponed Monday until today, when counsel for the union — the Vancouver firm of Rankin and Co., — will be available.

Victoria local president Reg Payne said Monday that the

Continued on Page 2

Inside Today

Suspects' arrest stuns colleagues —Page 3

Russian missile fails launch —Page 6

French-only pilot causes near-miss —Page 10

Background	5
Bridge	23
Classified	21-29
Comics	15
Crossword	26
Entertainment	31
Finance	8, 9
Family	19
King Fisherman	7
Marine Calendar	32
Names in the News	20
Provincial Court	18
Sports	12-14
Television	22

ANDY CAPP

Ministers rip Ottawa

From Page 1

next five years "a severe blow to federal-provincial relations."

B.C. Health Minister Dennis Cocke, who is chairing the two-day session, said he estimated the increased cost to the provinces would be around $1.7 billion a year, with $70 million charged directly to B.C. taxpayers.

He, too, criticized Lalonde for indicating in January that new formulas of cost-sharing were being sought, while actually planning to step right out of the cost-sharing field.

He urged the health ministers from other provinces to join him in a boycott of further technical discussions with Ottawa until the impasse was resolved.

"Discussions by officials on the basis of the January meeting are no longer relevant," he said. "This province has believed in the need for a real partnership between the federal government and the provinces to maintain health standards on a national basis. The current federal action shows a disregard both for standards and for the federal-provincial co-operative relationship.

"This government (B.C.) cannot acquiesce."

He asked the ministers for unanimous objections to the federal government's "unilateral action" and unanimous backing for an appeal to all provincial premiers to demand from the federal government a complete review of the phase-out proposal.

Manitoba's Health Minister Laurent Desjardins said the federal government's decision to eliminate over a five-year period the payment of 50 per cent of acute-care hospital services placed the entire future of health care in Canada in jeopardy.

"It is no understatement to suggest that the future quality of health care in Canada is very much at stake right now," he said. "The kind of service our governments can provide for the people of this nation over the next decade will be determined by the events of the next few months."

Desjardins said he was confident that when provincial premiers met in St. John's Nfld, later this week they would "express strong concerns about federal plans for cost-sharing programs in several fields."

And he said Manitoba wanted to know why the federal government suddenly decided to invoke the five-year cost-sharing termination clause after agreeing to negotiate a new formula. He also wanted to know the federal government's intentions in respect to the future financing of hospital insurance programs.

"Can it be assumed that the federal government has a fairly clear idea of the direction it wishes to proceed?" he asked. "And if so, can the provinces be given an indication of this direction?"

Nova Scotia Health Minister William MacEachern took a slightly softer line than his colleagues, but said he, too, was concerned that the tapering off of federal financing could seriously affect health care in his province.

"If the federal government is suggesting that it has solved the problems of inflation, then the limitations proposed on increases of medical care payments may not have too great an effect," he said. "If, however, general inflation carries on at or near its present rate, we could be in serious difficulty."

'Charge guard'

From Page 1

the prison, accused Hollinger of deliberately mixing up guns used in the retaking of the facility so that none of his men could be identified as having fired the bullet that killed hostage Mary Steinhauser.

The 32-year-old Miss Steinhauser, a prison classification officer, was the only person killed in the June 9-10 incident, when the three convicts, armed with knives, demanded safe passage to a foreign country in exchange for the 15 hostages' lives.

The convicts, who had all been serving life terms for murder or attempted murder at the time of the siege, have been charged additionally with the non-capital murder of Miss Steinhauser, plus attempted escape, attempted extortion, unlawful confinement and weapons possession.

At Monday's hearing, Govan set a preliminary hearing date of Jan. 12, but did not act on Lucas' attempt to charge Hollinger.

He ordered all three confined to the Lower Mainland Regional Correctional Centre, at the request of defence lawyers, who said their clients had been abused in the B.C. Penitentiary since the hostage incident.

Tony Serka, Wilson's lawyer, said his client had said he had been gassed five times in the institution and was afraid for his life there.

He said in one incident Wilson had an empty gun clicked at him.

Bruce's lawyer, Mike Bolton, said moving the prisoners to the provincial institution would insure that "they are not in the custody of the very persons who will be witnesses against them."

Govan said a justice of the peace would meet with Lucas to discuss his demand for a charge against Hollinger.

Injunction questioned

From Page 1

union had also filed a notice of appeal on the second injunction, granted to Oakland Industries.

Neither Oakland nor Coast Shellfish belongs to the 14-member Fisheries Association, which has been struck by the union since July 25.

Meanwhile, a spokesman for the Labor Relations Board said a hearing would be held Wednesday on the several issues before the board relating to the fishermen's strike.

The union has been on strike since July 25 over salmon prices. The companies have offered a minimum of 62 cents a pound for sockeye — the key fish in the industry — while the fishermen are seeking 80 cents. The current minimum price is 52 cents a pound.

The shoreworkers and tendermen components of the industry have already agreed to accept a contract with the companies, as has the Native Brotherhood, which represents 1,500 Indian fishermen and 1,000 Indian shoreworkers.

Paul Weiler, B.C. Labor Relations Board chairman, said Monday the board had been asked by the Fisheries Association of B.C. to declare the UFAWU strike illegal.

The association, representing the 14 major fish packing companies on the B.C. coast, says the three-week strike is illegal because the tendermen and shoreworkers had accepted contract offers.

Jimmy, come home

DETROIT (UPI) — Investigators said Monday the illness of his wife would bring Jimmy Hoffa home — if the former teamster president is still alive.

"Jimmy is too much a family man to ignore this," one federal official said, "and if he's alive, this is the time when he would turn up, no matter what."

Josephina Hoffa, his wife for 39 years, collapsed at home Sunday and was rushed to a Detroit hospital suffering from what her son called "strain and stress" arising from Hoffa's disappearance 18 days earlier.

Mrs. Hoffa's doctor said Monday she was in stable condition.

She collapsed at the family's suburban Lake Orion home after returning from St. Joseph's Roman Catholic church, where prayers were voiced for Hoffa's safe return.

Small Bangladesh group

Army officers behind coup

NEW DELHI (Reuter) — The Bangladesh coup was carried out by a small group of army officers who acted on their own in overthrowing President Sheik Mujibur Rahman's administration, diplomatic sources said Monday.

The sources, quoting reports from the Bangladesh capital of Dacca, said members of the subsequently-installed civilian government — including the new president, Khodker Mushtaque Ahmed — were called in only after Sheik Mujib had been killed along with several members of his family.

The coup was launched by a group of officers ranging in rank from major to colonel, the sources said.

Diplomats in Calcutta said that occasional gunfire broke the silence of curfew in the Bangladesh capital Saturday and Sunday but the situation across the country generally was calm.

Bangladesh Radio continued to report that conditions are returning to normal, with government and private businesses open as usual.

However, there still are, diplomatic sources said, tanks in the streets of Dacca and army units at key points in the capital.

The new government appears to have launched a diplomatic offensive for recognition. The heads of missions of European common market countries were called to the foreign affairs ministry for a briefing on the situation. All were reported to have attended and Britain has since announced formal recognition. Canada is still watching the situation, Ottawa sources said.

A letter has been circulated to diplomatic missions stating that the new government will honor all agreements and obligations involved in Bangladesh's bilateral and international relations.

An Indian government spokesman said the letter was issued in the name of 'The People's Republic of Bangladesh, confirming that its status had not been changed to that of an Islamic state.

Gas line blast kills man

PORT HOPE, Ont (CP) — Police said one man was killed and four persons injured when a gas line on the main street of this community exploded Monday, damaging a three-story brick office building that had been largely vacated because of noise made by a construction crew.

Police said workers were digging in front of the building in preparation for widening of Walton Street when the explosion occured.

P.S. NEW SHIPMENT
Harris Tweed Coats
Beautiful — Colorful
AND STILL $97.50
Piccadilly Shoppe

Continuing Education
University of Victoria
A French Language Diploma Programme
for Adults
Beginning September 15
The Programme objective is to assist adults to speak French at a functional level of competence.
SPECIAL FEATURES
• designed for adult students
• convenient morning, afternoon and evening classes
• no previous knowledge of spoken French required
• placement according to present language ability
• emphasis on oral language competence
• audio-visual methods employed
• Canadian materials and contexts emphasized
• small classes
For detailed Programme information, call the Division of Continuing Education, University of Victoria, 477-6911, Local 805 and 804, 8:30 a.m. to 4:30 p.m.

Your good health

Dear Dr. Thosteson: Can you give me some information about what gamma globulin can do to elevate antibodies of the blood in order to throw off infection and help a person get to feeling stronger?

My daughter has been sick for two months, running a low-grade fever. Her tests showed she was low in antibodies. She has taken an injection of gamma globulin. Afterward, I noticed a red rash on her face. Could she be allergic to the gamma globulin? — **Mrs. S.F.**

Globulins are a class of simple animal proteins found in body fluids and cells. Of the three main types, the alpha and beta varieties have roles in various chemical reactions in the body. The third major type, the gamma globulins, include most of the antibodies that help the body ward off infections. When the body is deficient in these defense mechanisms chronic infection results.

Why certain persons are deficient in g.g. is not quite clear, but chemical tests of blood proteins can determine the deficiency, as in your daughter's case. The injection was simply to make up for the deficiency, which may or may not have been the direct cause of her continuing low-grade fever and infection.

The rash she experienced may or may not have been caused by the injection. In immunization, which is what the gamma globulin was intended to accomplish, the patient may sometimes exhibit mild symptoms such as this. The rash should be reported to her doctor as a matter of course.

The Weather

August 19, 1975

Sunny with a few cloudy periods. Winds occasional brisk westerly. Monday's precipitation trace. Sunshine 54 minutes. Recorded high and low at Victoria 17 and 14. Today's forecast high and low 20 and 11. Today's sunrise 6:12, sunset 8:23. Moonrise 7:01 p.m., moonset 4:12 a.m. Wednesday outlook: Sunny.

East coast of Vancouver Island — Mostly sunny. Winds light. Monday's precipitation nil. Recorded high and low at Nanaimo 22 and 11. Forecast high and low 21 and 10. Wednesday outlook: Sunny.

West coast of Vancouver Island — Sunny with a few cloudy periods, except mostly cloudy with fog patches along the coast. Winds light. Forecast high and low at Tofino 17 and 11. Wednesday outlook: Mainly cloudy, except sunny inland.

North coast — Sunny, clouding over later in the morning. A few showers. Highs near 17. Low near 10. Outlook for Wednesday. Cloudy with occasional rain.

Extended outlook, Thursday through Saturday — Little or no precipitation. Highs up to 24, lows around 13.

	Max.	Min.	Pr.
Halifax	21	16	.04
Fredericton	23	15	—
Charlottetown	24	17	—
Montreal	24	15	—
Ottawa	24	12	—
Toronto	25	11	—
North Bay	19	8	—
Thunder Bay	21	2	—
Kenora	19	8	—
Winnipeg	18	3	—
Brandon	14	5	.14
Regina	12	9	.17
Churchill	10	4	—
The Pas	18	3	—
Saskatoon	14	10	.03
Prince Albert	17	6	—
North Battleford	14	9	.03
Swift Current	14	9	.15
Medicine Hat	21	11	.03
Lethbridge	14	10	—
Calgary	15	9	.02
Edmonton	13	8	.20
Cranbrook	18	9	.01
Castlegar	17	13	.20
Penticton	19	13	.01
Revelstoke	22	13	—
Princeton	16	9	.04
Vancouver	19	14	—
Comox	22	13	—
Prince George	18	12	.01
Williams Lake	19	10	—
Dawson City	23	10	.17
Whitehorse	17	2	—
Fort Nelson	19	9	—
Fort St. John	14	8	—
Peace River	15	9	.01
Yellowknife	20	11	—
Inuvik	11	5	.01
Spokane	19	13	.25
Portland	18	15	.26
San Francisco	19	14	.21
Los Angeles	23	17	—
Phoenix	39	21	—
Las Vegas	36	23	—
Chicago	26	19	—
Miami	32	26	—

TIDES AT VICTORIA HARBOR
(Tides listed are Pacific Standard Time)

	Time H.M.	Ht. Ft.	Time H.M.	Ht. Ft.	Time H.M.	Ht. Ft.	Time H.M.	Ht. Ft.
19	07.15	2.3	16.40	7.4	19.10	7.0		
20	00.40	8.1	08.00	2.4	16.50	7.3	19.55	6.6
21	01.15	7.9	08.40	2.6	16.05	7.2	20.40	6.2
22	02.00	7.7	09.05	3.0	16.05	7.4	21.25	5.7
23	02.55	7.4	09.40	3.4	16.15	7.6	22.10	5.2

TIDES AT SOOKE

	Time H.M.	Ht. Ft.	Time H.M.	Ht. Ft.	Time H.M.	Ht. Ft.	Time H.M.	Ht. Ft.
19	06.55	2.6	13.55	7.9	18.10	7.2	23.30	9.2
20	07.20	2.8	14.00	8.1	18.55	6.9		
21	00.15	9.1	07.55	3.1	14.15	8.2	19.55	6.5
22	01.00	9.0	08.25	3.5	14.50	8.4	20.35	6.1
23	02.00	8.6	08.50	3.9	15.15	8.5	21.25	5.7

TIDES AT FULFORD HARBOUR

	Time H.M.	Ht. Ft.	Time H.M.	Ht. Ft.	Time H.M.	Ht. Ft.	Time H.M.	Ht. Ft.
19	01.50	9.6	09.05	2.8	17.00	10.2	22.00	8.0
20	02.40	9.5	09.55	2.9	17.15	10.1	22.30	7.6
21	03.30	9.4	10.30	3.2	17.45	10.0	23.10	7.1
22	04.20	9.2	10.45	3.6	18.00	10.0	23.40	6.5
23	05.10	9.0	11.25	4.1	18.20	10.1		

The small cars with the Chrysler warranty: the first year's on us

1975 Plymouth Cricket & Dodge Colt

Before we tell you what the 1975 Plymouth Cricket and Dodge Colt are all about, we'd like you to know what the Chrysler warranty is all about.

It's one of the best reasons to buy a new car from us.

Basically, the Chrysler warranty means that you're covered for parts and labour for as far as you can drive in the first year you own your new Cricket or Colt.

The first year's on us, and the mileage is unlimited (taxis and police cars excepted). That's the way we take care of the people who buy our cars.

We also give them a lot for their money.

For instance, Plymouth Cricket and Dodge Colt feature reclining front bucket seats, full floor carpeting, an adjustable steering column, tinted glass, front disc brakes and plenty more—all standard. There's a wide choice of models: coupes, hardtops, sedans, sports models and great little wagons, all available with standard shift or automatic.

No matter how you want to go small, we've got you covered.

Stop in and see the 1975 Plymouth Cricket and Dodge Colt lines at your Dodge and Plymouth dealer's.

Our '75s use any gas—leaded or unleaded!

Plymouth CHRYSLER Dodge Trucks SALES/SERVICE

Dodge CHRYSLER Dodge Trucks SALES/SERVICE

CHRYSLER CANADA LTD.

Shamrocks reach final with win at Coquitlam

COQUITLAM — Good goalkeeping is essential in lacrosse playoffs.

With it, a team stands a good chance of success.

Without it, it's so long until next season.

Victoria Shamrocks had the netminding Monday and romped to a 20-10 win over Coquitlam Adanacs, who knew they were in trouble when the first three Victoria shots eluded rookie-goalkeeper Daryl Sauve.

The victory gave the Shamrocks a 3-1 decision in the best-of-five semi-final and moved the Irish into the Western Lacrosse Association final against the winner of the Vancouver Burrard-New Westminster Salmonbellies series which continues Wednesday in Richmond. Burrards hold a 2-1 edge.

The Monday win also snapped a season-long drought for the Shamrocks at Coquitlam Sports Centre and it marked the first time in 10 games this season between the clubs that the visiting team has won. Adanacs lost five straight in Memorial Arena, including twice in the playoffs.

And for the second game in a row, it was a Shamrock rookie who led the scoring binge.

Jeevan Dillon, a graduate from Victoria McDonalds Junior "A" squad, scored five goals and set up one for his most productive night in the WLA. The fleet forward scored one goal in the first 20 minutes and two in each of the other periods.

Shamrock-captain Ranjit Dillon had his second straight three-goal game while Jerry Kustaski, Tom Somner and Dennis Somner contributed two goals each.

Ron MacNeil had a goal and six assists and Jim Brown, Charn Dhillon, Pete Rushton, Dave Thomson and Mike beaulac completed the Shamrock assault against Sauve and Dan Bartsch, who only managed 31 saves between them.

Mike Walsh, who scored four goals and a pair of assists in Victoria's 18-11 win at Memorial Arena on Saturday, was held to a single assist.

Doug May and Doug brannon had two goals each for Coquitlam.

Coquitlam shooters had more than their share of problems with veteran-netminder Skip Chapman, who made 15 of his 36 stops in the first periods.

Shamrocks may not be in action again for some time.

Shourld Burrards witn their other berth in the final, the best-of-seven series will start Aug. 27 at Memorial Arena, which is not available earlier.

If the injury-riddled Salmonbellies bounce back to win the series the finals will start Sunday in New Westminster.

The WLA champion must be determined before Sept. 6 as the best-of-three national series for the Mann Cup starts on that date at the home of the Western winner. The series, pitting the WLA champion against the Ontario Lacrosse Association representative, is scheduled to continue on Sept 7 and, if necessary, Sept. 9.

VICTORIA

	G	A	Pen
Skip Chapman	0	2	0
Tom Black	0	0	4
Pete Rushton	1	1	0
Ron MacNeil	1	6	0
Ranjit Dillon	3	2	0
Nirmal Dillon	0	2	0
Bob Turkington	0	0	0
Jeevan Dillon	5	1	0
Charn Dhillon	1	1	0
Tom Somner	2	1	2
Mike Walsh	0	1	0
Dennis Somner	2	0	0
Mike Beaulac	1	3	0
Dave Thomson	1	2	0
Jim Browne	1	0	2
Jerry Kustaski	2	1	0
Gord Neilsen	0	1	2
Totals	20	24	12

COQUITLAM

	G	A	Pen
Daryl Sauve	0	0	0
Jim Aitchison	0	2	2
Gilles Bezeau	1	1	0
Dan Holte	1	1	2
Rhys Parsons	0	0	0
George Musseau	1	0	0
Doug May	2	1	0
Lloyd Hutchinson	0	1	0
Harry Powless	0	1	4
Rick Gegorek	0	0	0
Joe Jamison	1	0	0
Dennis Nagy	0	0	2
Mike Mushins	0	1	0
Bob Ormond	1	1	2
Spencer Rea	1	1	2
Doug Bannon	2	1	2
Mike Mitzel	0	0	0
Dan Bartsch	0	0	7
Totals:	10	11	23

Shots stopped:
Chapman (V) 15 8 13—36
Bartsch (C) 7 — 2
Sauve (C) 1 17 4—31

Score by periods:
Victoria 7 7 6 7—20
Coquitlam 2 3 5—10

Attendance: 496.

★ ★ ★

Phillies catch Pirates Cards, Mets falter

Pittsburgh Pirates had a day off Monday, but it did little to ease their frustrations.

While the Pirates rested after returning home from Cincinnati where they lost four games, the Philadelphia Phillies grabbed a share of first place in the National League East by downing the Braves, 6-3, in a baseball game at Atlanta.

Home-run power continued to be the key to the Phillies' success as Dick Allen hammered once and Mike Schmidt twice.

In recent years, the Pirates, who lost by 3-1 to Cincinnati Sunday, have been recognized as one of the top home-run teams. Last season led by Willie Stargell, who hit 25, the Pirates led the East Division with a total of 154 homers.

But this season no Pirates has hit 20, while the Phillies top sluggers are leading the league.

Greg Luzinski, the league leader, hit his 31st homer Sunday as Philadelphia trounced San Diego, 10-4, while Schmidt's home runs Monday were his 27th and 28th of the season.

Last season Schmidt led the majors with 36, while Allen, who has hit eight home runs since joining the Phillies in June, led the American League by hitting 32 home urns for Chicago White Sox.

While the Phillies took advantage of the Pirates day off to grab a share of first place, St. Louis Cardinals and new York Mets dropped back half a game.

Since the Pirates started on their losing binge, which includes six straight losses and 12 defeats in 13 games, the Cardinals and Mets had moved back into the thick of the pennant race, but Monday the Cardinals were edged, 3-2, by the overpowering Cincinnati Reds and the Mets lost, 4-0, to Houston Astros.

Ford the Reds, who have won nine straight and extended their West Division lead to 17½ games over Los Angeles Dodgers, every move they make turns out right.

Against the Cardinals they started Don GuLETT. The big left-hander hadn't made a start in nine weeks, but he has a penchant for beating the Cardinals.

He held St. Louis to three hits over the first five innings and earned his 10th win in 13 decisions with help from four releivers. Gullett now has a 12-3 career record against St. Louis.

★ ★ ★

NATIONAL LEAGUE

Eastern Division

	W	L	Pct.	GBL
Philadelphia	67	55	.549	—
Pittsburgh	67	55	.549	—
St. Louis	65	58	.528	2½
New York	63	59	.516	4
Chicago	58	67	.464	10½
Montreal	51	70	.421	15½

Western Division

	W	L	Pct.	GBL
Cincinnati	83	39	.680	—
Los Angeles	66	57	.537	17½
San Francisco	61	62	.496	22½
San Diego	56	67	.455	27½
Atlanta	55	70	.440	29½
Houston	47	80	.370	38½

Los Angeles 000 030 000—3 7 0
Chicago 100 000 000—1 6 0
Hooton 11-9, Marshall (8) and Yeager; Stone 11-6, Dettore (9) and Swisher, Mitterwald (8). Home runs: Los Angeles—Yeager (8th), Cey (15th).

Philadelphia 030 000 300—6 12 2
Atlanta 102 000 000—3 9 1
Carlton, Hilgendorf 4-3 (5) and McCarver, Boone (7); Niekro 12-11, Sadecki (7), Dal Canton (9) and Corre. Home runs: Philadelphia—Allen (8th), Schmidt (27th and 28th).

New York 000 000 000—0 6 3
Houston 100 200 10x—4 2 0
Tate 4-12, Lockwood (5), Apodaca (7) and Grote; Richard 9-8 and May.

San Diego 001 000 000—1 7 2
Montreal 000 001 03x—4 10 1
Spillner, Tomlin 2-2 (7), Greif (8) and Kendall; Warthen 6-4, Scherman (9), Murray (9) and Foote.

Second game
San Diego 200 020 100—5 13 2
Montreal 000 002 000—2 6 2
Folkers 5-8 and Davis, Hundley (9); Fryman 8-8, DeMola (6), Taylor (8) and Foote.

Cincinnati 010 010 010—3 11 1
St. Louis 000 000 011—2 9 1
Gullett 10-3, Borbon (6), McEnaney (8), C. Carroll (9), Eastwick (9) and Bench; Forsch 11-9, Curtis (7), Garman (8) and Simmons.

Sunday

Pittsburgh 1, Cincinnati 3.
San Diego 4, Philadelphia 10.
San Francisco 0, New York 3.
St. Louis 8, Atlanta 1.
Chicago 11, Houston 7.
Los Angeles 5, Montreal 3.

AMERICAN LEAGUE

Eastern Division

	W	L	Pct.	GBL
Boston	74	49	.602	—
Baltimore	66	55	.545	7
New York	62	59	.512	11
Cleveland	55	65	.458	17½
Milwaukee	56	67	.455	18
Detroit	49	74	.398	25

Western Division

	W	L	Pct.	GBL
Oakland	74	49	.602	—
Kansas City	67	53	.558	5½
Chicago	59	63	.484	14½
Texas	60	65	.480	15½
Minnesota	57	67	.460	17½
California	56	69	.448	19

Detroit 013 000 001—5 13 0
Oakland 000 001 011—3 11 1
Coleman 9-14 and Freehan; Blue 16-10, Abbott (5), Lindblad (9), Fingers (9) and Tenace. Home runs: Detroit — Freehan (13th); Oakland — Tenace (19th).

Milwaukee 000 000 310—4 5 0
California 000 100 103—5 10 1
Hausman, Murphy 1-5 (9) and Porter; Singer, Brewer (7), Kirkwood 5-4 (8) and Rodriguez, Hampton (8). Home runs: California — Garrett (3rd), Stanton (11th).

Texas 210 000 000—3 6 1
Cleveland 100 003 00x—4 8 2
Hargan 8-7, Wright (6), Thomas (7) and Sundberg; Hood, Waits 2-0 (3) and Ashby. Home runs: Texas — Harrah (17th); Cleveland — Powell (20th).

Second Game
Texas 000 020 000—2 5 1
Cleveland 100 010 00x—4 5 0
Jenkins 14-13 and Fahey, Sundberg (7); Harrison 6-4, LaRoche (7) and Ashby. Home runs: Cleveland — Carty (14th), Lowenstein (8th).

Baltimore 001 000 000—1 6 0
Minnesota 103 200 00x—6 9 2
Torrez 14-7, Mitchell (3), Jackson (8) and Hendricks; Goltz 11-10 and Roof.

Sunday

Texas 0, Baltimore 4.
New York 3, Kansas City 5.
Cleveland 14, Minnesota 5.
Detroit 7, California 0.
Boston 2, 4, Chicago 6, 3.
Milwaukee 1, Oakland 3.

Sport digest

Esquimalt club in another final

NORTH VANCOUVER — It's on to another Canadian junior "B" lacrosse championship for Esquimalt.

The defending B.C. titleholders, finalists in the 1974 nationals at Halifax, retained their provincial honors by rallying to down Richmond Roadrunners, 15-11, Sunday at North Vancouver Recreation Centre.

The Canadian finals will be held in Edmonton, Sept. 3-7.

Rick LaPointe led the Island champions with three goals and a pair of assists while Steve Buckley, Scott Browing and Lance Hobbs had two goals each. Kim Browning scored a goal and set up five others while Kevin Kennedy, John Entzminger, Brian McKinnon, Brad Derraugh and Randy Bryant had one goal each.

Richmond led by 10-8 entering the final 20 minutes.

Canada posts hoop first

TORONTO (CP) — Canada's national basketball team handed the Soviet Union its first loss in seven starts in Intercontinental Cup play Sunday night with an 86-84 win before an estimated 5000 fans.

The game marked the first time a Canadian basketball team has ever beaten the Soviets in international competition. The Soviet union, 1974 world champions and 1972 Olympic gold-medal winners, defeated the Canadians 92-60 at the world championships last year in Puerto Rico.

In an Intercontinental Cup match in June in Leningrad, the Soviets beat the Canadian team 87-73.

Jamie Russell of Burlington, Ont., led the Canadians with 26 points, with teammate Bill Robinson of Chemainus adding 21.

Lars Hansen of Port Coquitlam and Phil Tollestrup of Raymond, Alta., had 11 each.

Race driver dies in crash

VETERAN DRIVER **Tiny Lund**, a muscular 43-year-old 250-pounder, was killed in a grinding six-car crash shortly after the start of the Talladega (Ala.) 500 stock-car race. Four other drivers suffered minor injuries in a series of crashes that damaged 11 autos in the 50-car field. **Buddy Baker** edged **Richard Petty** by three feet to win the $24,000 top prize . . . Veteran **Mike Mosley** took the lead on the 53rd lap and shook off two challenges by **Johnny Rutherford** for an easy win in the 200-mile Tony Bettenhousen auto race at West Allis, Wisc. **Gordon Johncock** was second and **Tom Sneva** third. **A. J. Foyt** pulled out after four laps with gearbox problems . . . Toronto's **Bill Brack** won his third Canadian driving championship, completely dominating the Players Maritime in Shubenacadie, N.S. . . . **Gery Beck** of Edmonton handed **Don Garlits** his first International Hot Rod Association loss of the year, defeating the Florida top duel racer by three-hundredths of a second at Dragway 42 in West Salem, Ohio.

Injury sidelines Miller

JOHNNY MILLER, complaining of an ailing left wrist, has been given a medical release from the $250,000 Tournament Players Championship, a designated golf tournament in which all leading players are required to compete. The tourney opens Thursday in Fort Worth, Texas . . . **Vijay Amritraj** of India ended a 17-month tournament victory drought Monday by whipping **Bob Lutz** of the U.S. 6-4, 7-5, in the final of the $50,000 Buckeye tennis tournament at Columbus, Ohio. Amritraj reached the final by toppling **Stan Smith** of the U.S. on Sunday . . . . **Ron Newman**, coach of **Dallas Tornado** of the North American Soccer League, has been fired after seven seasons with the club . . . Defencemen **Gary Doak**, in his ninth season with the club, and winger **Dave Hyne**, who spent most of last season with Rochester of the American League, have signed new contracts with **Boston Bruins** of the National Hockey League . . . Veteran defence back **Steve Tannen** may be lost to **New York Jets** of the National Football League for the season after suffering a shoulder dislocation in a weekend exhibition game against St. Louis Cardinals . . . And backup quarterback **Bob Berry** of **Minnesota Vikings** will be sidelined six to eight weeks with a broken bone in his right ankle. He was injured in a 36-10 loss to New England Patriots . . . Shortstop **Dave Concepcion** of **Cincinnati Reds**, hit on the wrist with a pitched ball during an Aug. 8 game, will be lost to the National League baseball club for two to three weeks . . . Two British Columbia horses, **Bonus Winner** and **Cash Your Ticket**, finished eighth and ninth, respectively, in the $40,000-added Longacres Derby at Renton, Wash. Dusty County was the winner by a nose over **Auguste** with a wire-to-wire run . . .

Sport Today

SOFTBALL

6:30 p.m. — Heywood Avenue Men's League semi-final playoff game, Heywood Park.

6:30 p.m. — Victoria Senior Women's League playoffs, CJVI Vicettes vs. Hygrade Radio; Seaboard Construction vs. Esquimalt Combos, Hyacinth Park.

6:45 p.m. — Stuffy McGinnis Men's League playoff game, Seaboard Construction vs. Royal Oak Sporting Goods, Central Park.

Chiefs win

KANSAS CITY (AP)—Tony Adams threw a four-yard scoring pass to Billy Masters with 45 seconds left, giving Kansas City Chiefs a 26-20 victory over Dallas Cowboys in the only National Football League exhibition game Monday night.

The Original Knight
SOLUNAR TABLES
When To Fish Or Hunt

According to the Solunar Tables calculated for this area, the best times for hunting and fishing for the next 48 hours will be as follows (Times shown are **Pacific Daylight** Times):

Minor Major A.M.		Minor Major P.M.	
TODAY			
1:50	8:25	2:20	8:55
TOMORROW			
2:45	9:20	3:15	9:45

Minor periods, shorter in duration, light type.
Major periods, lasting 1½ to 2 hours, dark type.

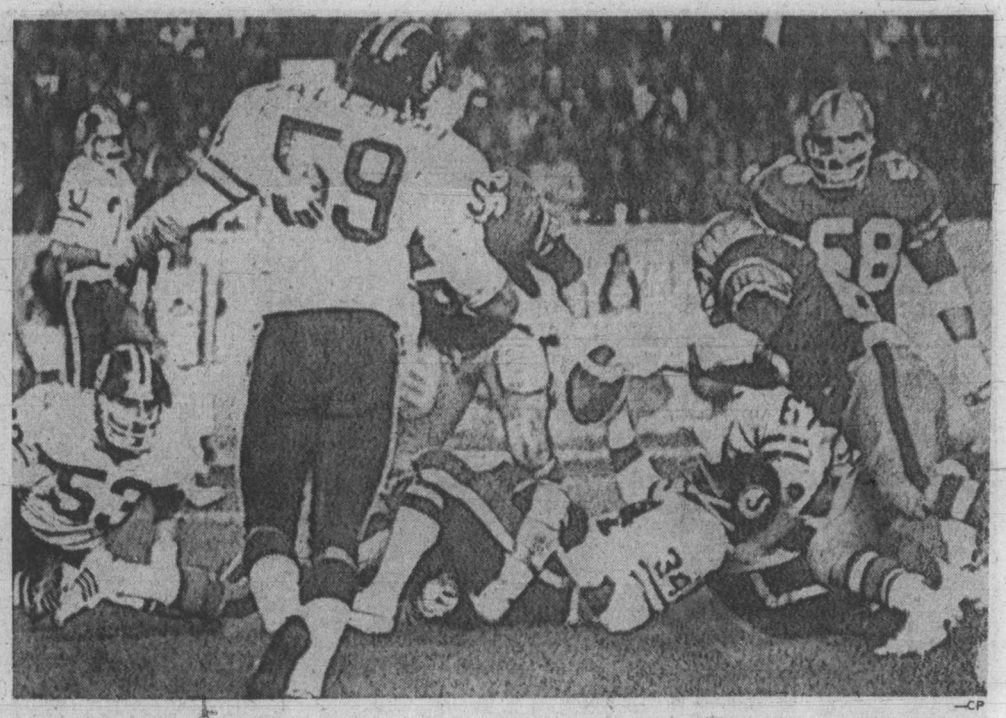

—CP

WINNIPEG DEFENDERS dive in to try to knock loose a ball which Saskatchewan's George Reed (34) appears to be holding up for grabs Monday night during Western Football Conference action in Winnipeg. Riders rallied in the fourth quarter to earn a 20-13 decision.

Late Rider interception snuffs Bomber hopes

WINNIPEG (CP) — Lorne Richardson intercepted a Ralph Brock pass with 18 seconds remaining Monday night to preserve a 20-13 Saskatchewan Roughrider victory over Winnipeg Blue Bombers and give the winners sole possession of first place in the Western Football Conference.

Richardson's interception near the Saskatchewan 35 snuffed out a last-minute attempt by Winnipeg to salvage at least a tie.

The win was Saskatchewan's fourth in five games and the loss was Winnipeg's second in five games.

Saskatchewan scored 10 points in the final quarter on a safety touch, Steve Molnar's 14-yard touchdown run and a two-point conversion on a pass from Ron Lancaster to Rhett Dawson.

Tom Campana took a 59-yard touchdown pass in the second quarter and Jack Abendschan converted and added a first-quarter field goal. Gord Paterson caught a 20-yard pass from Brock for Winnipeg's only touchdown, in the second quarter. Bernie Ruoff converted and kicked a pair of field goals for the other Winnipeg points.

A capacity crowd of 25,210 witnessed the mostly defensive struggle that was interrupted only briefly by offensive surges in the second and fourth quarters.

Only two scoring plays were the result of substantial offensive marches. Ruoff ended a 51-yard Winnipeg drive in the third quarter with a 46-yard field goal and gave Winnipeg a 13-10 lead — the only time the Bombers held the upper hand.

But it was Saskatchewan's impressive march in the final quarter that produced the victory.

Lancaster moved them 81 yards in five plays that ended with Molnar's touchdown at 12:17.

The veteran quarterback then hit Dawson for the two-point conversion that put the Riders a converted touchdown ahead.

That came about five minutes after a penalty for grounding the ball against Winnipeg gave Saskatchewan a safety touch and pulled them within one point of the Bombers, who led by 13-12.

Brian Herosian intercepted a Lancaster pass on the Winnipeg eight-yard line but two plays later Brock was tackled in the end zone by Jesse O'Neal.

Brock threw a pass but was called for intentionally grounding the ball, Saskatchewan got the two points and the Bombers had to kick off from their 35-yard line.

The only other turnover came in the second quarter and led to Winnipeg's only major score. Lancaster fell under a tremendous rush and fumbled, with Jim Heighton grabbing the ball at the Saskatchewan 20. On the next play Brock found Paterson in the end zone.

★ ★ ★

SASK. 20, WINNIPEG 13

First quarter
1. Saskatchewan, field goal Abendschan, from 32 yards, 5:16.
Second quarter
2. Saskatchewan, touchdown, Campana, 59-yard pass from Lancaster, (Abendschan convert) 0:55.
3. Winnipeg, touchdown, Paterson, 20-yard pass from Brock (Ruoff convert) 4:10.
4. Winnipeg, field goal, Ruoff, from 27 yards, 13:29.
Third quarter
5. Winnipeg, field goal, Ruoff, from 46 yards, 7.36.
Fourth Quarter
6. Saskatchewan, safety, Brock tackled by O'Neal, 7:17.
7. Saskatchewan, touchdown, Molnar, 14-yard run (two-point conversion, Lancaster pass to Dawson) 12:17.

Saskatchewan 3 7 0 10—20
Winnipeg 0 10 3 0—13

Sask.		Wpg.
18	First Downs	11
169	Yards Rushing	72
188	Yards Passing	137
329	Net Offence	165
15-30	Passes Made-Tried	13-22
1	Interceptions	1
10-37.4	Punts-Average	11-42.5
1-1	Fumbles-Lost	0-0
1-1	Fumbles-Lost	0-0
5-35	Penalties-Yards	5-49

Net offence is yards passing plus yards rushing, minus team losses.

Individual
Rushing: Saskatchewan, Reed 20-102, Molnar 6-46. Winnipeg, Beaird 13-28, Brock 4-24.
Passing: Saskatchewan, Campana 5-113, Mazurak 1-18. Winnipeg, Paterson 4-49, McDonald 2-34.

WESTERN CONFERENCE

	P	W	L	F	A	Pts
Saskatchewan	5	4	1	105	75	8
Winnipeg	5	3	2	87	88	6
Calgary	4	2	2	75	79	4
Edmonton	3	2	1	71	63	4
B.C. LIONS	5	1	4	102	129	2

EASTERN CONFERENCE

	P	W	L	F	A	Pts
Toronto	4	2	2	71	53	4
Ottawa	4	2	2	94	75	4
Montreal	4	2	2	95	93	4
Hamilton	4	1	3	54	99	2

Next game: Tonight — Montreal at Hamilton.

Ontario team keeps junior track honors

RICHMOND — Ontario dominated the track events and won its second straight Canadian junior track and field championship Sunday.

But B.C. was the most improved team in the competition and Scott Neilson of New Westminster and Laurie Kern of Richmond were chosen the outstanding athletes.

Neilson, the North American high school record holder, broke the Canadian junior record in the hammer throw with a toss of 63.98 metres and Miss Kern established a new mark in the junior women's javelin competition with a throw of 50.16 metres.

The performances by Neilson and Miss Kern highlighted B.C.'s strong showing in the field events which helped the province total 418 points to Ontario's 478.

Last year B.C. had finished third behind Ontario, and Quebec, but this time Quebec managed only 190 points and third place.

Cole Doty of Ontario was the top track performer and one of only three double winners in the two day competition.

Doty, 20, won the 200-metre run Sunday in 21.1 seconds, missing the Canadian junior record by just two-tenths of a second. On Saturday, he captured the 100-metre title in 10.4 seconds.

The top B.C. runner was Maureen Donaldson of Vancouver who won the 100-metre and 400-metre hurdles events.

Lucette Moreau of Quebec won the shot put and discus to become the only other double winner of the meet.

Phil Olsen of Nanaimo was the outstanding performer and only gold medalist from Vancouver Island. The defending champion, Olsen won the javelin with a throw of 76.94 metres.

Victoria medal winners on Sunday were Tom Griffin and Bev Cox.

Griffin, who had finished third in the 1500 metres Saturday, earned a silver medal Sunday, finishing behind Peter Spir, Vancouver.

Miss Cox earned a bronze medal in the 800 metres, which was won by Francine Gendron of Quebec.

Three other Victoria girls managed to finish in the top six Sunday: Diana Rose was fourth in the high jump; Gail Gummer was fifth in the high jump; and Sharon Young was fourth in the 3,000 metres.

FINAL STANDINGS

Ontario	478
B.C.	418
Quebec	190
Prairies	151
Maritimes	18

London Boxing Club in Canadian final

Victoria London Boxing Club and Edmonton Ital-Canadians will be the western representatives at the Canadian senior soccer championships this weekend in Calgary.

Boxing Club advanced with a 3-1 win Sunday over Winnipeg Thistles in the Manitoba capital while Edmonton trimmed Lethbridge Royals, 1-0, to win the two-game, total-goals series for the Alberta championship by a 4-0 margin.

Two teams from Eastern Canada will also compete in the national finals, a single-knockout competition which starts Saturday.

In Winnipeg, captain George Pakos, Bob Bolitho and Bill Windecker scored for Boxing Club and Jim Houslistan scored for the Manitoba champions. The teams were tied at 1-1 at the half.

Exhibition Park racing results

VANCOUVER — Results of thoroughbred racing Monday night at Exhibition Park:

First race — Claiming, $1,950, three-year-olds, six and a-half furlongs:
Tura Bay (Brownell) $14.70 $8.10 $5.10
Chinese Dinner (LeBlanc) 17.40 11.60
Weed Song (Rich) 5.20
Also ran: Chris Sue L'Ami, Nobhill Lady, Chimo, Irish Monday, Sun Hazard, Nanaimo Queen. Time: 1:23 3-5. Quinella paid $181.10.

Second race — Maiden, $2,900, two-year-olds, six furlongs:
Color Me Bold (Skinner) $6.40 $3.80 $3.40
x-Bead Eye Dick (Cuthbertson) 3.40 4.00
x-Reina Cocina (McCowan) 11.80 10.60
Also ran: Fleet Avalanza, Lees Craig Seven, Port of Vancouver, Gunlayer, Wyn Spree, Fleet Music, Frelach. Time: 1:15 1-5.
x-deadheat for second.

Third race — Claiming, $1,950, three and four year-olds, six and a-half furlongs:
Alder Lily (Johnson) $9.30 $4.10 $3.10
Rosita D. (Arnold) 3.70 3.00
Spier D. (Rich) 4.20
Also ran: Honey Ruff, J.B.'s Purchase, Swift Irish, Macs Maybe, Mickey Finn, Solar Time, Hidden Lake. Time 1:22 2-5.

Fourth race — Claiming $1,950, three-year-olds and up, six and a half furlongs:
Beguiled (Phillips) $18.30 $8.10 $6.80
Dark Monkey (Loseth) 9.00, 6.30
Last Verdict (McGowan) 11.10
Also ran: Maizlebay, Golden Whisk, Handsome Pirate, Ebony Nick, Patrick's Pal, Taltos. Time: 1:21 1-5. Exactor paid $155.60.

Fifth race — Claiming, $3,950, three-year-olds and up, one and a sixteenth miles:
Avalon Isle (Skinner) $9.50 $5.00 $3.90
Pax Princess (Arnold) 5.00, 3.80
Sunrise Belle (Johnson) 7.00
Also ran: Double Dev, Kings Flyer, Gypsy Jewel, Swing Me Willie, Ships Visitor, New Pride. Time: 1:47 2-5.

Sixth race — Claiming, $1,550, three-year-olds and up, six and a half furlongs:
Cockle Barry (Johnson) $5.00 $3.80 $3.00
Nairai (Krasner) 3.90 2.70
Pals Way (Cuthbertson) 3.80
Also ran: Hard To Know, Citation Plus, Uncle Chester, McNoon. Time: 1:20 3-5. Exactor paid $19.10.

Seventh race — Claiming, $3,850, three-year-olds and up, a mile and one sixteenth:
Cointreaus Prince (Maese) $15.90 $7.00 $5.80
x—Rusty Rouser 5.80 5.80
x—Scotch or Water (Skinner) 5.805.80
Also ran: Mi Soldier, Why Been, Diddem Dan, Solor Runner, Successful Road, Poonaward. Time: 1:48 2-5.
x — entry trained.

Eighth race — Claiming, $4,800, three-year-olds and up, six and a half furlongs:
Tow The Line (Arnold) $10.10 $5.30 $3.40
Cascade Chief (Loseth) 6.20 4.50
Danny Go Lightly (Johnson) 3.00
Also ran: Regal Peth, Matabhai, Ship Ashore, Le Farge, My Diamond. Track scratch — Fleet Allnation. Time: 1:18 3-5.

Ninth race — Allowance. $5,200, three-year-olds and up, one and a sixteenth miles:
Pirate Queen (LaBlanc) $28.60 $8.60 $5.30
Classic Myth (Johnson) 4.50 3.50
Our Diamond 3.90
Also ran: April Wine, Patti Ruth, Persian Goddess. Time: 1:47 2-5.

Tenth race — Claiming, $3,325, three-year-olds and up, six and a half furlongs:
Kelly S. (Arnold) $15.70 $8.10 $7.20
Trbio (Johnson) 14.80 7.40
Cape Dyer (Loseth) 10.90
Also ran: Curly G., Big Ed Johnson, Nicola Captain, Winning Smoke, King Pit, Sue's Clyde. Time: 1:19 4-5, Quinella paid $118.60.
Attendance: 11,310. Mutuel handle: $678,556.

Semi-finals underway

James Bay Athletic Association and Oak Bay Plumbing scored opening game victories Monday in the Commercial Men's Softball League semi-finals at Macdonald Park.

Norm King pitched a three-hitter and drove in three runs to lead Oak Bay to an 8-2 triumph over London Boxing Club and Rob Gibson pitched a three-hitter as James upset league champion Century Inn, 9-0.

The second games of the best-of-three series will be played at 6:30 p.m. Wednesday at Macdonald.

City gymnast reaps harvest of five games gold medals

— Colonist photo by Ian McKain

Delesalle on parallel bars

REGINA — With Victoria being mentioned as a possible site for the next Western Canada Summer Games, it was only fitting that athletes from the B.C. capital play prominent roles when the 1975 competition ended Sunday.

Led by outstanding gymnast Philip Delesalle of Victoria, the strong B.C. delegation earned 113 of the 178 gold medals in the week-long program which involved 1429 athletes in 23 sports. Alberta won 33 gold medals while Manitoba and Saskatchewan earned 16 each.

Delesalle was the top individual performer, winning five of six events and capturing the all-round gold medal.

★ ★ ★

	Alta.	Man.	B.C.	Sask.
Archery	1	—	1	—
Basketball	—	1	—	—
Boxing	3	—	6	2
Canoeing	—	2	7	—
Cycling	—	2	2	—
Diving	—	—	6	—
Equestrian	2	—	1	—
Fencing	1	—	3	—
Field Hockey	—	—	1	—
Gymnastics	—	—	11	1
Handball	1	—	—	—
Judo	3	—	3	—
Pentathlon	—	—	1	—
Rowing	1	—	6	—
Shooting	3	—	—	1
Soccer	—	—	1	—
Swimming	9	—	23	3
Track, Field	5	6	25	3
Volleyball	—	1	1	—
Water Polo	—	—	1	—
Weightlifting	1	2	5	1
Wrestling	3	2	7	8
Yachting	—	—	2	—
Totals	33	16	113	16

The 16-year-old member of Canada's senior team placed first in parallel bars, floor exercises, high bar, pommel horse and rings. And he was fourth to teammate Owen Walstrom of Vancouver in vaulting.

Delesalle's point totals were 18.45 in high bar, 18.50 in parallel bars, 18.20 in floor exercises, 18.55 in pommel horse and 18.15 in rings.

Swimmers Steve Pickell of Vancouver and Becky Smith of Edmonton, competitors at the recent world championships in Cali, Colombia, were next to Delesalle with four gold medals apiece.

Two other Victoria gymnasts did well, although missing gold medals. Kym Gordon finished third in balance beam and fourth in uneven bars and Jill Weinberg earned a second place in uneven bars and a fourth in vaulting.

Victoria archers also contributed their share, Wanda Allan winning the gold medal with a 2199 points total and Gerri Cosgrove finishing third with 2138. Marj Saunders of Haney was second at 2171 and Dorothy Lidstone of Abbotsford fourth with 2134. David Ball of Victoria was fifth in the men's division with 2194 points.

Wrestler Mike Richey of Victoria won a gold medal in the 163-pound division and weightlifter Andy Fisher of Nanaimo topped the middle heavyweight class.

The bulk of the B.C. medals came in track and field, and swimming — 25 and 23, respectively — and only Alberta challenged the Pacific Coast swimmers, winning nine events.

Alberta also took three of the four shooting medals, two of the three equestrian medals, and one of two archery medals.

Manitoba's strongest showings came in judo, where it split the six medals with Alberta, cycling, where it split the four medals with British Columbia, and basketball and volleyball, where it won two of the three medals at stake.

The team points, awarded on the basis of four points to the top provincial delegation in each sport and lesser amounts for others by rank, reflected the medal winnings. British Columbia led with 83.5, while Alberta had 68.5, Manitoba 48 and Saskatchewan 40.

Despite occasional rainy weather, the organizers' goal of 100,000 spectators was exceeded by 26,960 as 27,577 turned out Sunday, the largest crowd of the games.

And officials did not feel the games suffered because of the overwhelming success of B.C. athletes. Exposure to tough competition is what prairie athletes need, they said.

"It doesn't hurt anything except their pride," an official said.

Although the officials suffered headaches from the massive organizational aspects of the first Western Canada Games, they were speculating about the possibility of staging the event in 1979, the next pre-Olympic year.

No decision has been made on such a repeat but Victoria has expressed an interest in staging the games and several officials pointed out that the Island city is alone among major Western cities in not having had a major recent sport event.

Final gold medal standing:

Wanda Allen
. . . archery winner

Steve Pickell
. . . four gold medals

Kings trade top choice

LOS ANGELES (AP) — Los Angeles Kings have traded centre Tim Young, their first choice in this year's National Hockey League draft, to Minnesota North Stars.

The Kings said they would get Minnesota's second-round pick in the 1976 amateur draft in exchange for the six-foot-two, 178-pound Young.

Racing rained out

Roy Smith winner of shortened series

Rain fell on most parts of the Pacific Northwest Monday but the sun was shining on Roy Smith.

The rain forced cancellation of the sixth-race of the International Drivers Challenge series for super-modifieds scheduled for Skagit Speedway near Mt. Vernon, Wash. and the super-stocks and claimers program scheduled for Western Speedway.

But it also enabled Smith to become the first driver ever to win an IDC series twice.

Smith, the 1974 champion, ran third in the fifth-race Sunday at Tacoma's Spanaway Speedway and boosted his points total to 517, which left him with a 123-point lead over Don McLeod of Tacoma, who won Sunday's 75-lap feature.

Originally the Skagit race was scheduled for Saturday, but that date was also rained out forcing the rescheduling to Monday.

Smith had finished first in the opening race of the series at Spanaway, took third in the next race at Tenino Speedway, near Tacoma, finished first in the third race at Western Speedway and earned a fifth-place finish on the dirt track at Sky Valley Speedway at Monroe, Wash., in the fourth race on Friday.

Sunday at Spanaway, Smith battled with McLeod and second-place finisher Cliff Hucul for the entire race, but went wide on the final turn in an attempt to catch McLeod and was passed by Hucul, the fast qualifier.

If the sixth race had been run only complete disaster would have prevented Smith from winning the title. He would have only needed to qualify 23rd to clinch the title.

Al Smith, Roy's brother, had mechanical trouble throughout the series but managed a seventh-place finish at Spanaway Sunday.

Meanwhile the cancellation of the super-stock race at Western on Monday hurt Gary Kershaw's chances of retaining the point championship. With four races remaining, Kershaw is in fourth place, 342 points behind leader Tony Johnson.

Next on the Western agenda is the Carling "100" for open super-stocks Saturday.

Roy Smith, Victoria	617
Don McLeod, Tacoma	494
Bill Deschamps, Lakeport Calif.	467
Cliff Hucul, Prince George	453
John Tharp, Alderwood Manor, Wash.	422
Earl Kelly, San Jose, Calif.	394
Ed Crombie, Williams Lake	389
Ross Fontes, Bothel, Wash.	367
Fred Ede, Clovis, Calif.	358
Fred Brownsfield, Snohomish, Wash.	316

Dolphins' offence shows improvement

By REG REYNOLDS

Victoria Dolphins finally provided some offence but it came too late.

The Dolphins scored their first touchdowns of the season Sunday but weren't able to recover from a shaky first half and wound up dropping a 22-15 decision to Vancouver Blue Bombers in a Big Four Football Conference junior game played before approximately 350 fans at Royal Athletic Park.

Additional sport
Pages 14, 16, 18

It was the Dolphins third loss in as many starts this season and it extended their winless streak over the past three seasons to 13 games.

Vancouver quarterback Bob Spinder passed well in the first half and with help from penalties that kept Dolphins from gaining decent field position the Bombers were ahead, 20-0, at the half.

Doug Milnes opened the scoring by intercepting a Spence Parker pass and returning it 30 yards for the touchdown. Brian Moody converted and added a 22-yard field goal to give Vancouver a 10-0 first quarter lead.

Ellis Miyashita took a screen pass from Spinder and ran 13 yards for Vancouver's other touchdown and Moody converted and added a 19-yard field goal for Bombers other first-half points.

Dolphins dominated the second half, but penalties and an injury to quarterback Spence Parker hobbled their attack. They scored midway through the third quarter when Parker hit Leon Mitchell with a six-yard touchdown strike, Theo Vandenberge kicked the convert.

Parker, who was 1-8, in passing in the first half completed six of nine in the second half before he was injured.

Tom Sullivan took over for Parker and combined with Brad Tripp on an 84-yard pass-and-run play and a two-point conversion, but was intercepted twice late in the fourth quarter.

In a game at Vancouver, Renfrew Trojans upset defending champion Vancouver Meralomas, 21-19.

Next Sunday Dolphins host the Trojans at Royal Athletic Park.

	P	W	L	F	A	Pts
North Shore	2	2	0	46	9	4
Meralomas	2	2	1	92	24	4
Renfrew	2	1	1	23	36	2
Blue Bombers	2	1	1	22	68	2
VICTORIA	3	0	3	25	71	0

Next games: Sunday — Blue Bombers vs. North Shore, Swaangard Stadium; Renfrew vs. Dolphins, Royal Athletic Park.

McDonalds lead boxla semi-final

Victoria McDonalds will be out to take a two-game lead when their best-of-seven Western Canada Major Junior Lacrosse League semi-final with Richmond Roadrunners resumes tonight in the mainland city.

McDonalds, who lead the series 2-1 after Sunday's 13-6 win at Esquimalt Sports Centre, will probably not find the going quite so easy this time out.

The bakery-sponsored squad had little difficulty with their perennial rivals on Sunday, holding period leads of 4-2 and 8-6. And only the standout work of all-star goalkeeper John Lewis kept the score close.

Lewis, a standout in all three games of the series, made 48 saves while Al Radley and Mickey Michaux blocked 34 for Victoria.

Norm Baker scored six goals for the McDonalds and set up four others while league scoring champion Kevin Alexander managed four goals and five assists to the delight of 1504 fans. Leigh Hegan, Roy Sinden and Tej Lab were the other Victoria scorers and Bob Karl was the leading Richmond marksman, with two goals.

The series continues Thursday night at Esquimalt Sports Centre.

In the other semi-final, league-champion Burnaby Cablevision can wrap things up with a win tonight in New Westminster.

Cables took a 3-0 lead in the best-of-seven set on Sunday, downing New Westminster Salmonbellies, 17-9, before 1157 fans in Burnaby.

Kelly McLenaghen and John Krgovich scored four goals each for Burnaby and Dan Wilson, Randy Delmonico and Mike McLenaghen each contributed two goals.

Brian Hazelwood had three goals for New Westminster.

Robb captures tourney title

PRINCE GEORGE (CP) — Doug Robb of Abbotsford fired a three-under-par 68 Sunday in the final round of the Simon Fraser golf tournament to win the 54-hole event with a three-under 210. Norm Reed of Coquitlam was second with 211.

The lone amateur in the tournament, Noel Pumfrey of Quesnel, finished third with 213.

Portland gains soccer final

PORTLAND (AP) — Striker Peter Withe, assisted by Barry Powell and Graham Day, shoved the ball into the St. Louis goal as Portland Timbers muscled past the Stars, 1-0, Sunday in the North American Soccer League semi-finals.

The Timbers, 18-6 this year, clash with Tampa Bay Rowdies next Sunday in San Jose for the championship. Tampa Bay topped Miami, 3-0 in the other semi-final Saturday.

Victoria Tire
2 STORES TO SERVE YOU
LOW COST SMALL CAR SERVICE
You bought a small car for economy. Now Victoria Tire offers special low prices for small car service. Come in today and save!
Wheel Alignment
$10.95 (parts extra — only if needed)
CERTAIN MODELS require toe-in adjustment only $5.95
Here's what we do:
• Adjust caster, camber and toe-in to manufacturer's specifications
• Adjust torsion bars
• Inspect front end suspension, springs, shocks and steering assembly
• Guaranteed work performed by qualified mechanics using latest precision equipment
EASY VICTORIA TIRE TERMS
CHARGEX OR MASTER CHARGE
VICTORIA TIRE DOWNTOWN
610 Herald
382-6184
GOODYEAR
VICTORIA TIRE HILLSIDE
(Formerly Mohawk Service)
1623 Hillside — 598-4584
Open 'til 9 p.m.
GOODYEAR

DON FUNK, MANAGER
WHOLESALE and RETAIL
We Install Transmission Coolers
COMPLETE 19 POINT DIAGNOSTIC CHECK
1901 Gov't at Chatham
388-4248
The Automotive Answer
LO-COST AUTOMATIC TRANSMISSIONS
see LO-COST

DRIVER TRAINING COURSES
ENROLL NOW! You may win a flight to Hawaii during our P.N.E. Hawaii contest! Entries must be in by noon, Sept. 8th.
CLASSES
AUG. 26th
6-9 p.m.
(Next Classes Sept. 11th)
Young Drivers of Canada
$50 ICBC Grant Available —Call Your Nearest Young Drivers of Canada Office for Further Information
A NON-PROFIT FEDERALLY CHARTERED ORGANIZATION
• 2 Hours pre-licencing course information on video tape.
• 19 Hours of class room instruction using in-class video equipment.
• 8 Hours of training in our dual controlled automobile. (Both automatic and standard available.)
• 5 Hours of in-traffic mobile classroom on all courses.
• Tuition fees are tax deductible.
• Gift certificates available—A gift that is good for life.
• Top graduate from each course will receive a one hour flight over Greater Victoria to view the traffic scene.
• Y.D. Students, within 90 days of graduation will get net costs of course fee refunded, if they or any member of family purchases a new vehicle from Reg Midgley Motors Ltd., upon presentation of Y.D. Certificate within 48 hours of time of purchase.
For complete information or brochures, call:
Young Drivers of Canada
Victoria Centre No. 36
827 Broughton St.
Phone 382-4822
GARDEN CITY DRIVING SCHOOL IS THE LICENCED DRIVING SCHOOL FOR THE YOUNG DRIVERS OF CANADA PROGRAM FOR GREATER VICTORIA

COLTS
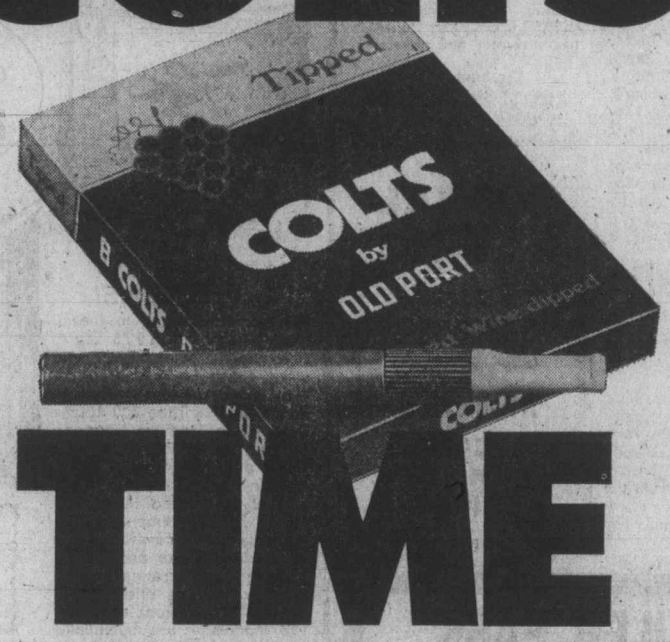

TIME
Anytime is Colts time • Rum flavoured, Wine dipped.
Canada's most popular cigar.
They may be just what you've been looking for.

MORGAN

LIL ABNER

JUDGE PARKER

ARCHIE

RIP KIRBY

BLONDIE

MARY WORTH

HI and LOIS

KERRY DRAKE

MOMMA

M. V. Chesnut's Garden notes

The last time we discussed lawn grasses, we kicked around the respective merits of the different kinds of grasses, and I mentioned my own preference for a mixture of two parts Kentucky Blue Grass to one part Creeping Red Fescue. One point I forgot to mention was clover.

This is a controversial subject, and I have seen good neighbors come close to blows while arguing whether or not clover has a legitimate place in the lawn.

One of my friends regards it as a noxious weed, worse than couch grass, and spends much of his gardening time crawling around his lawn on his hands and knees digging up the hated clover seedlings.

Other folks wouldn't dream of sowing a lawn without adding a little clover seed to the mixture, about five per cent by weight.

★ ★ ★

Clover has its faults, it is true. It is more slippery than grass underfoot, and it stains the children's clothing worse than grass and the stains are harder to get out.

But against this, clover enriches the soil and improves the health of the grass. Moss seldom invades a clover-enriched lawn.

Moreover, because of its deep roots, clover stays green in times of drought.

The white flowers, which the clover-haters claim ruins the appearance of their lawn, I find rather attractive and fragrant, and it is interesting, particularly to a child, to see how clover folds its leaves at nightfall, as if at prayer.

Whatever your preference in regard to clover, it is easy enough to meet. If you like clover, add one ounce of White Dutch clover seed to each pound of grass seed mixture.

If you hate the stuff, simply wet or spray the lawn with one of the clover-chickweed weedkillers such as Killex, Compitox or Later's Weed-All; ordinary 2,4-D dandelion killer won't control clover.

★ ★ ★

Sowing grass seed evenly and at the correct rate is not an easy job, even with a mechanical spreader, and some spots always seem to get too much and some too little, making for an uneven stand.

To overcome this, I like to mix my grass seed with dry sand before sowing, bulking it out so you can actually see how it lies on the ground.

I dump a big pile of dry sand on the concrete floor of our garage and add the seed — roughly one bucket of sand to each pound of seed — using an old coal shovel to mix it in very much the same way as you would in mixing concrete, getting the seed distributed evenly throughout the mixture.

★ ★ ★

If you wish to apply fertilizer — and this is always a good idea when putting down a new lawn — the easiest way is to mix it right in with the seed and sand.

I am not too keen on any of the regular lawn fertilizers for use when sowing grass seed, as these are all formulated with a high nitrogen content.

This is exactly what is wanted for an established lawn, as it stimulates leaf growth, but the big thing in a new lawn is to develop a husky root system, and for this we need a formula higher in phosphate.

6-8-6 or 8-12-6 fertilizers are good for this purpose, as they are formulated to encourage good root action rather than stimulating premature leaf growth, as would a 10-4-7 or a 12-6-3, which are for established lawns.

Or you can ask your dealer for any fertilizer recommended for bulbs or potatoes or other root vegetables.

With a mixture of grass seed, fertilizer and a lot of sand, you can spread the stuff around thickly enough to see what you are doing without any danger of over-sowing, and it is no trick at all to do an even, uniform job.

Just go ahead and scatter it nice and evenly, then roll it lightly.

Always, in the old days, we would rake the seed in before rolling, but modern research has shown that this is all wrong.

Most grass varieties, including Kentucky Blue, doesn't germinate very well in darkness, and if raked in and covered thickly, many of the seeds fail to sprout.

★ ★ ★

Grass seed needs sunshine plus moisture to stimulate into growth, so the trick here is to scatter the seeds on the surface, roll it to press the seeds into firm contact with the soil, then maintain the seed bed in a constantly moist state by frequent misty waterings.

Keep in mind that a circular-pattern sprinkler doesn't get into the corners of a rectangular plot, and germination is often poor in these corners unless given supplementary waterings by hand.

A Message of Importance

Melvin Maddocks

There is a fresh brouhaha or two these days about Messages of Importance as television entertainers like to refer to the advertisements that support them so handsomely and interrupt them so constantly.

The honest face of Burl Ives is being used, so the critics of Madison Avenue claim, to give wrong impressions about life insurance. Bill Cosby, it is alleged, is being deployed to trick little tykes into drinking colored sugar-and-water on the assumption that the beverage is loaded with fruit juices and practically 100 per cent vitamin C.

Even Euell Gibbons, the bark-roots-and-berries nibbler, is in — excuse the expression — the macrobiotic soup. The ombudsmen of commercials warn that Gibbons' plug for a certain cereal as "natural" (pronounced NAT-chural) may inadvertently encourage toddlers to go out and eat toxic leaves, twigs, etc., in their own backyard.

Meanwhile, Joe Namath has signed a 20-year multizillion dollar pact to promote nice-smelling rubbing alcohol, otherwise known as men's cologne. And Telly Savalas is recommending an electric shaver for one's very, very close-cropped head while, it is said, using razor blades himself. Or is it the other way around?

The young, the very young would know the answer. For they are the people who know the answers to all the put-ons and fake-outs. Before they lose their baby dimples they develop sneers at the corners of their aware little mouths about the Big Sell. It's only a small exaggeration to say that children lose their innocence by watching television commercials.

If knee-jerk cynicism among the young began and ended with the folklore of video ads, "acid indigestion" and dandruff cure-alls might be getting what they deserve — the W.C. Fields treatment at the age of seven. But cynicism is less an act of discrimination than a prevailing mood. It speads to become a blanket of doubt hovering over all messages and all messengers.

From general cynicism about advertisers, for example, to general cynicism about politicians is but a step.

Nobody or nothing, it seems, is above suspicion. According to this scenario, the world has become one huge con game in which the Big Corporations, with the connivance of the politicians, make windfall profits while the Little Guy gets stuck with inflation, unemployment, and a lot of the taxes.

At this point, the fairly jolly cynicism of the children merges with the newer, more desolate cynicism of their elders, which may have found its ultimate statement in the film Nashville, with its group portrait of buckchasers and hedonists, the self-seeking and the faithless.

Do weary satires on TV commercials and magazine jokes and symbolic close-ups of country music hucksters represent the considered moral judgment of the young and old?

There is something too glib, too popular, too childish finally about this cynicism, 1975-style. In regarding life as a carnival fan's hustle, the cynics are, in fact, reducing it to a dieshow.

An ex-cynic, Allen Wheelis, in a remarkable little book titled, On Not Knowing How to Live, has advised himself and his reader, "Stay with the main show" — with the ancient, primary drama of the individual.

"There in the big top a man is hanging by his teeth, twisting, spinning, spotlights playing over him, the drums beginning to roll. He is going to fall and nothing can be done, no net, but in the moments remaining he may yet achieve something remarkable, some glittering stunt, a movement perhaps of breathtaking beauty . . ."

"Any turning away to watch some other act is a betrayal of the dangling man. Hold fast, stay with him. . . . See something of beauty and nobility in the time that is left."

And that is a Message of Importance.

Sydney Harris

Although I have no gut understanding of why the male homosexual prefers the gross and hairy masculine body to the soft and downy female one, I have just as little understanding of the kind of man who taunts, despises and discriminates against the obvious deviate.

It is hard for me to comprehend why so many people seem threatened by otherness — as if the very existence of differences somehow casts a reflection upon their own style of life. Most people seem to accept coexistence only grudgingly, if the other cannot be eliminated.

("Otherness," of course, is perceived differently at different times and in different cultures. Long ago, it was religious; and while each religious sect began as a persecuted minority, like the Christians, when it got dominant it began immediately to persecute its own minorities.)

★ ★ ★

Now it is sexual irregularities which rouse so many otherwise apathetic people to a frenzy of outrage — like the recent exertions of the U.S. air force to discharge a decorated veteran with an impeccable record solely on the grounds of his professed homosexuality.

But certainly sexual activity, if confined to private and mutually voluntary acts, injures no one, and the community least of all. Compared to the vast harm done by man's aggressive drive, his erotic drive (however deflected) is a mere plaything in terms of historical consequences.

Moreover, if we happen to look upon the homosexual as an unpleasant genetic sport, we should rejoice that he has chosen a non-reproductive way of life, and that the line will die out with him. What possible damage can he wreak in his sterile finitude?

★ ★ ★

It is perhaps a trifle too glib to suggest — as some of the Freudians do — that the men who pound their own chests and make low, growling simian sounds in their throats at the approach of a homosexual are themselves a touch insecure about their own masculinity, and need to bolster it by displaying their raw hostility to any manifestation of gayness.

It may still be a part of our frontier tradition that a man isn't a man unless he spits on the floor, swears like a mule-driver, and swaggers all over the barroom flexing his muscles.

An odd masculine ideal, surely, for a putative Christian nation whose man-god spoke gently, turned the other cheek, kissed his disciples, and went to his death asking that his persecutors be forgiven for their coarse ignorance.

★ ★ ★

But the fear and resentment of the other — however defined in religious, racial, sexual, or even linguistic terms — pays no heed to logic, sense, or reason.

In Swift's satire, contending groups went to war over whether eggs should be cracked at the little end or the big end. And how long has it been, really, since young men were tossed in the pokey just for wearing long hair a year or two before truck-drivers took it up?

PIXies By Wohl

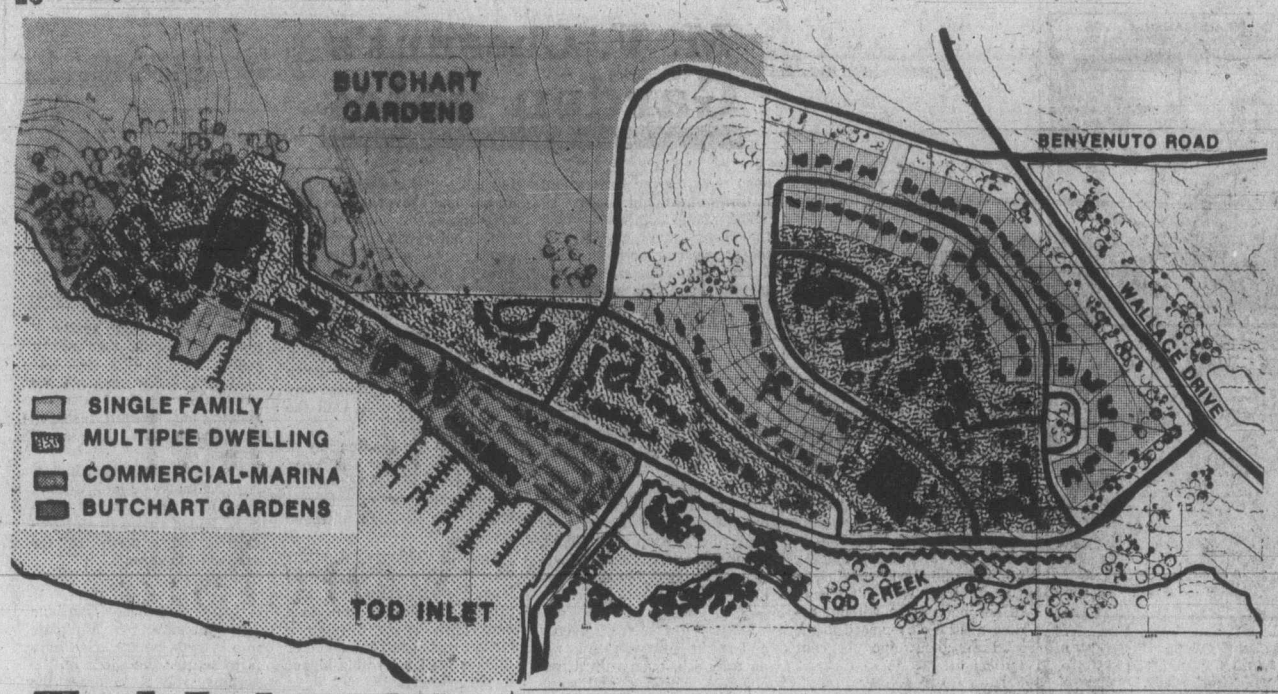

DEVELOPMENT proposal for Central Saanich's Tod Inlet, submitted to council this week, calls for single-family houses, apartments, duplexes, townhouses, condominiums and shopping centre and marina. Development is across road from Butchart Gardens. Dike, at centre bottom of map would carry road leading to future developments, across Tod Inlet. Area to east of Wallace Drive is also being considered for future development.

Healing Substance... Shrinks Piles, Checks Itch

Exclusive healing substance proven to shrink hemorrhoids... and repair damaged tissue.

A renowned research institute has found a unique healing substance with the ability to shrink hemorrhoids painlessly. It relieves itching and discomfort in minutes and speeds up healing of the injured, inflamed tissues.

One hemorrhoidal case history after another reported "very striking improvement." Pain was promptly and gently relieved . . . actual reduction or retraction (shrinking) took place.

And most important—this improvement was maintained in cases where clinical observations were continued over a period of many months. Furthermore, these tests and observations were made on patients with a wide variety of hemorrhoidal conditions. All this was accomplished with a healing substance (Bio-Dyne) which quickly helps heal injured cells and stimulates growth of new tissue. Bio-Dyne is offered in ointment and suppository form called Preparation H.

In addition to actually shrinking hemorrhoids, Preparation H lubricates and makes elimination less painful. It helps prevent infection which is a stated cause of hemorrhoids.

Just ask your druggist for Preparation H Suppositories or Preparation H Ointment (with a special applicator).

Satisfaction or your money refunded.

Preparation H

Tod Inlet site called ideal

By STEPHEN BREWER
Colonist Reporter

Creating a village with a population of between 2,700 and 3,000 people across the road from Butchart Gardens is only the first stage of a proposed development on Tod Inlet.

In fact, the development proposal already announced would be built on only 200 acres of a 1,200-acre site, and the property's owners, BACM Development Corp. Ltd. of Winnipeg, hope ultimately to develop "seven or eight neighborhoods" there.

In a development proposal submitted to Central Saanich council last week, BACM said it is studying the potential development of the entire acreage, which the proposal calls "probably one of the largest single ownerships of land" in the capital region.

"Its remarkable setting at the head of Saanich Inlet endows the property with unique potentials for residential and related development, the achievement of which is clearly foreseeable," BACM said.

The first phase of the development, which the company hopes to start this year, would take place on the 200-acre site bordered by Benvenuto Road, Wallace Drive, the east shore of Tod Inlet and the Saanich-Central Saanich municipal boundary.

This area, the developers said, "should provide for recreation, commercial and other needs of the development as a whole."

To that end, they propose setting aside between five and 10 acres for a 150-berth marina with attendant shore buildings and parking, and a commercial zone where shops to service the neighborhoods to be created on all 1,200 acres would be built.

To provide access to the marina-commercial zone from the area to the west of Tod Inlet, BACM proposes a dike across the inlet, about 500 feet west of the mouth of Tod Creek.

The first phase of the development calls for the construction of between 850 and 900 housing units, enough to provide for 2,700 to 3,000 people, within the next five to seven years.

About seven acres of the site "is suitable for medium or high-rise buildings or the conventional 3½-storey apartment," the developers say.

On those seven acres, BACM wants to build two apartment complexes, with 200 to 250 rental units.

Another 16.5 acres has been set aside for construction of about 70 single-family homes, the report shows.

A total of 4.5 acres for townhouses in shown on maps in the proposal, with another 5.25 acres for 40 dwellings described as "special patio house(s) and other types of clusters," presumably multiple housing.

On the waterfront, BACM proposes setting aside about 10 acres, 2.5 acres for 10 townhouses, four acres for 30 "terrace houses" and a "small parcel" for 15 to 20 "bachelor dwellings".

In total, the development would provide about 70 single-family homes, 170 "terrace and cluster" buildings and 200 to 500 multiple dwelling units.

In a brief appendix to the proposal development, BACM said its plans for the second phase tentatively call for building another 400 to 500 single-family and low density attached multiple housing units on 148 acres of land it owns on the east side of Wallace Drive.

The Partridge Hills area — 1,000 acres to the west of Tod Inlet and extending across to Saanich Inlet — would presumably be developed in future stages.

The development proposal does not say how many housing units, or of what type, BACM wants to build on those 1,000 acres.

Representatives from the company will meet with Central Saanich's subdivision and zoning committee to discuss the development proposal when the committee meets on Aug. 25.

That meeting, as are almost all committee meetings, is open to the public, Central Saanich Mayor Jean Butler said.

Copies of BACM's development proposal for the first phase can be viewed at Central Saanich municipal hall.

The more you know about whisky, The better for OFC 8-Year Old.

In between 2 and 12 years, at one point in aging, like everything else in life, Canadian whisky reaches "The Prime of Life": golden, mellow, smooth and full bodied.

In our opinion, 8 years old is "Prime."

That's why OFC 8-Year Old is 8 years old. And only 8 years old.

You can drink younger whisky or older whisky but you can't drink finer whisky than OFC 8-Year Old.

Its taste is so smooth it takes no getting used to.

OFC 8-Year Old. The Prime Canadian.

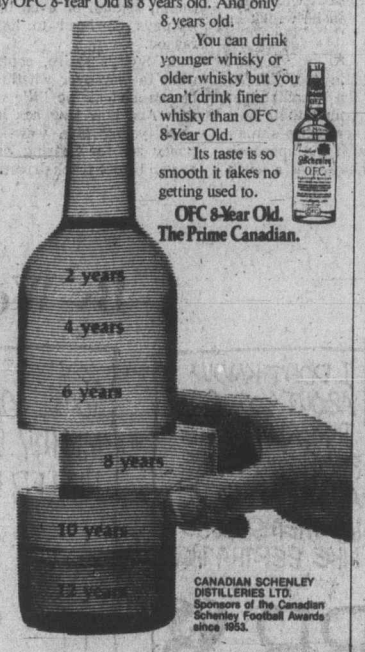

CANADIAN SCHENLEY DISTILLERIES LTD. Sponsors of the Canadian Schenley Football Awards since 1953.

"The Prime Canadian"

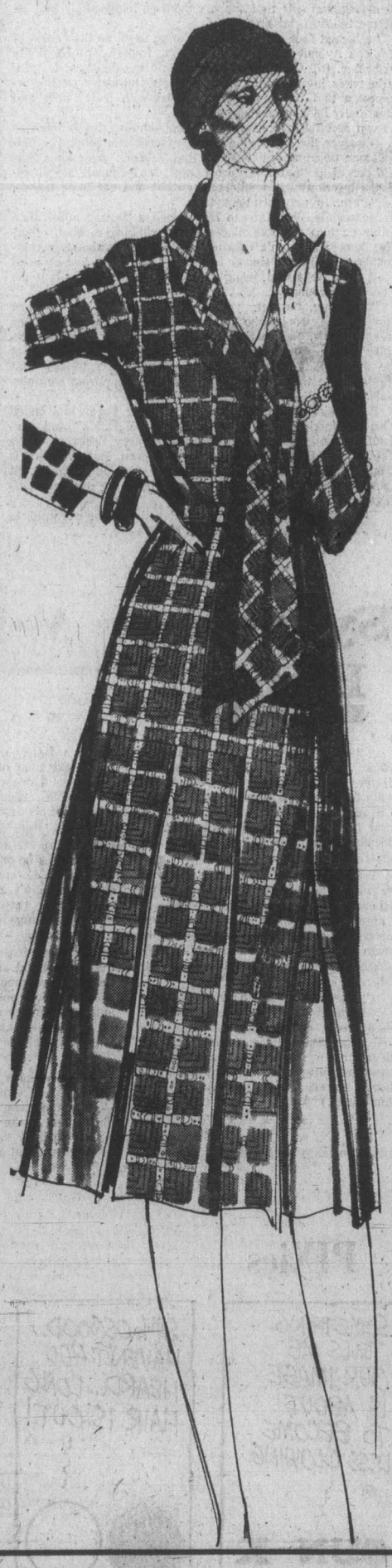

Elite's matchmaker sets always add up to 1 + 1 = 2, right?

Wrong. When you add your own super separates and tops you need an adding machine to total all the great fashion possibilities Elite's matchmaker sets can offer you. To sum it up: Elite's matchmaker sets are the cream of the tops for this season. Snappy shirts with matching print tanks. Wear shirt jacket loose or knotted in front, over its tank. Or match the shirt with an Elite's solid tank top (6.00) that comes in complementary colors. You can even wear the print tank with a plain shirt you already have in your wardrobe. Choose from 3 patterns. "Faces" print comes in beige/brown/orange/toast and beige/bottle green/gold. Flower print in brown combo. Another floral design in navy, brown or black combinations. Sizes 10-18. Elite's matchmaker sets add up to smart fashion sense, sensibly priced, too.

set 21.00
Sportswear, Dept. 246, Floor of Fashion.

Irving Korny dresses you in the comfort of ah-ah . . . Arnel triacetate

He's been watching. He knows you like to dress for look and comfort, rather than trends or inclination. And that's why Irving Korny designed the dresses shown here. For the way you prefer to see yourself. Comfortable. Classic. In carefree Arnel triacetate. Irving Korny dresses in sizes 12½ to 24½. Now at Eaton's.

Dress-that-have-jacket-will-travel especially if it's made of wrinkle-free Arnel triacetate. Short sleeve dress with side pleats, ¾ sleeve jacket. Navy or brown. 45.00

Softly tied, drop pleat shirtdress in brown/blue, wine/grey color combinations. 35.00

Your Size Shop, Dept. 541, Floor of Fashion,

Finding the right diamond is as easy as falling in love . . . at Eaton's

that's because here at Eaton's we have such a wide selection of beautiful rings . . . designs for the most discriminating tastes. Traditional stylings that look like family heirlooms. Contemporary diamond solitaires. Every diamond is of flawless clarity. The exclusive Eaton process "Halo Cut" brings our diamonds to a high luster. Adds brilliance and actually makes the diamond appear larger. At no extra cost, your Eaton diamond is insured for one full year. Use your Eaton account card for easy credit terms.

Diamonds, dept. 215, main floor.

EATON'S downtown

Store Information 382-7141.
Store Hours: 9:30 a.m. to 5:30 p.m. daily.
Thurs. and Fri. 9:30 a.m. to 9:00 p.m.

ISLAND NEWS

The Daily Colonist.

(ESTABLISHED 1858)

Family Pages

SECOND NEWS SECTION — VICTORIA, BRITISH COLUMBIA, TUESDAY, AUGUST 19, 1975 — PAGE SEVENTEEN

Sealand owner catches 4 killers

By GRANIA LITWIN
Colonist Reporter

Four killer whales are swimming restlessly around an enclosed area near Pedder Bay Marina while net strings draw closer and closer.

The four whales, believed to be three adults and a calf, were captured at twilight Saturday by Sealand owner Bob Wright.

Wright, who also owns the Pedder Bay Marina, was unavailable for comment Monday, but according to one team member, the crews and about four boats had been waiting all summer for killer whales to enter the bay.

The spokesman, interviewed Monday while keeping watch in a speedboat on one side of the encircling floating net, said the net was stretched across the bay when six killer whales entered Saturday.

"They could jump over it if they wanted to," he said but added they never try.

Two were released and of the four remaining whales another two may be released, said a spokesman for Pedder Bay Marina.

Wright holds two federal permits to capture three killer whales but the marine mammals must be between 11 and 16.5 feet in length before they can be taken.

In all, Wright has captured about six whales for public display at various aquariums around the continent. Only one is believed still alive.

The spokesman added it is hoped one of the whales will be female to provide a mate for Haida, Sealand's famed performing killer whale.

When asked where the killer whales may be shipped if none turn out to be female, the manager of Pedder Bay Marina said: "It is a little premature at this point in time to say."

A resolution passed at a recent convention of the B.C. Wildlife Federation in Kamloops requested a moratorium on captures until the number of whales living in B.C. waters is counted.

"We should find out exactly how many whales there are in this area and determine their reproduction rate before we decide on a rate of utilization," Howard English, past director and currently fisheries adviser for the federation, said Monday.

In addition, he pointed out the present rate of capture may endanger whale pods while "there is some question as the adequacy of pools built for them once they are captured — that is, not being large enough and affecting the mammals' health."

Suspect in police custody

Two charges follow shots at Ladysmith

LADYSMITH — A 25-year-old native Indian was charged with two counts of attempted murder Monday following a weekend fight between whites and Indians which ended with the shooting of two men.

William Rosebleff, of no fixed address, was charged in Nanaimo Provincial Court and remanded to Thursday.

One of the men shot in the incident, Bradley David Lockhart, 23, of Ladysmith, was in fair condition in Nanaimo General Hospital with gunshot wounds to the arm and stomach. The second man, Robert Glenly Lamontagne, 24, a friend of Lockhart's was grazed by a bullet but did not require treatment.

Police said three shots were fired in the incident, which occurred during a fight outside the Sportsman Hotel after its cabaret closed at 2 a.m. Sunday.

RCMP said a .303 rifle was taken from a parked car during the fight between a group of whites and Indians and the shooting took place.

Rosebleff was arrested about 5 p.m. Sunday following a search which included 17 RCMP members brought in from other detachments, a police helicopter and a tracking dog.

Police said the dog flushed the suspect from brush on the Chemainus Indian reserve, but that he is not a member of the Chemainus band.

—Craig Meredith photos

Roadblock near Indian reserve

Woods report 'no' recommended by IWA on Island

By WARREN CARAGATA
Colonist Reporter

Most Vancouver Island members of the International Woodworkers of America will be asked to reject a settlement proposal recommended by IWA negotiating committees and Premier Barrett.

The executives of the Duncan and Port Alberni locals — the two largest on the Island — will recommend their members reject terms of the report by Mr. Justice Henry Hutcheon, a B.C. Supreme Court judge appointed as special mediator in the forest dispute by the provincial government.

The Victoria local executive decided at a meeting Monday night to recommend rejection, and while the Campbell River local has not made a decision, a union spokesman there said the consensus of the executive was that "it should be rejected because it is not a good package."

The decisions by the Island locals contradict the position of the IWA's coastal and southern interior negotiating committees which announced Monday their support for the Hutcheon report.

The 13,000 striking members of the Canadian Paperworkers Union and the Pulp, Paper and Woodworkers of Canada are voting now on the settlement terms, which have not yet been endorsed by the industry. Pulp union officials have recommended rejection of the report.

Results of pulp worker voting should be known by midweek, while results of IWA balloting will not be available until after Aug. 28.

The Hutcheon report, released last week after more than three weeks of hearings, recommends a $1.55 an hour increase in a two-year agreement in which, union spokesmen say, there is no cost-of-living protection.

Hutcheon suggested a $1.04-an-hour increase in the first year but that figure includes a 24 cent an hour cost of living adjustment that has already been received.

In the second year, there would be no cost of living increase unless the consumer price index increased by more than 20 points, for an inflation rate in excess of 11 per cent.

In Port Alberni, local vice-president Mike Kokura said he expects the membership to reject the package, which he said "falls far short of what we expected to get in this contract."

Kokura said in a telephone interview that all Vancouver Island locals and possibly a local in the Lower Mainland will reject the offer.

Duncan local vice-president Jack Mumm told the Colonist Monday that it would take him less time to say what is acceptable in the Hutcheon report than it would to outline what points aren't.

The union, he said, built its demands on the basis of a one-year contract.

"What we got," he said, "is a two year contract with one-year demands."

There is no cost-of-living protection, he complained, and because 1976 "looks like a boom year, a two-year contract isn't fair."

IWA regional president Jack Munro didn't disagree with criticisms of the report but said in a telephone interview that "we've squeezed all there is to squeeze this year.

"I attempt to be a realist," Munro said, "and I think we've got about everything that's there to get."

The decision of the Island locals to diverge from the majority opinion on the negotiating committee "disturbs me a bit," he said.

"It has been a difficult year and nobody on the committee is happy with all aspects" of the report.

In a prepared statement released earlier Monday, Munro said the IWA membership has and are experiencing long layoffs and an upturn in the depressed forest industry "is going to be a long slow process."

"It is our position," Munro stressed, "that a long hard strike will not substantially improve the report."

Munro said later that a meeting will be held Wednesday with forest industry representatives and Labor Minister William King to discuss several points "that must be cleared up." The points include overtime for fallers, while travelling and weekly indemnity payments.

He said he hoped that the majority opinion of the committee, made up of a representative from each local plus Munro and another regional officer, carries when the 35,000 members on the coast and in the southern interior vote.

The IWA decision was not given in advance to the two pulp unions, Munro said.

The decision by the pulp union executives to recommend rejection was a "major concern to us and we hope they understand our position," Munro said.

The IWA decision to keep its members on the job while Hutcheon prepared the report created a rift between it and the two pulp unions, which have been on strike since July 16.

Before the appointment of Hutcheon and the request by King to stay on the job until the report was completed, the three unions had been co-operating closely throughout negotiations.

While the results of balloting by the paperworkers union will not be released until Wednesday, reports indicate that union members at the Port Mellon mill have voted 96 per cent to reject the report. Port Mellon is 15 miles north of Gibsons on the Sechelt peninsula.

Premier Barrett last week asked both unions and management to seriously consider the report and the implications to the B.C. economy of a prolonged strike.

Credit union tellers win 21% boost

Tellers and clerical staff who went on strike last week at four Island credit unions will apparently be back on the job today.

A spokesman for Local 15 of the Office and Technical Employees Union, which represents the 60 employees at Duncan, Nanaimo, Port Alberni and Campbell River, said a new contract was reached during the weekend giving the workers a 21 per cent increase over one year.

Spokesmen for at least two of the credit unions said Monday they had not been formally notified that the strike was over, but one said he understood the employees would be back today. The union confirmed this.

Credit unions at Ladysmith and Lake Cowichan were not affected by the strike although their employees are also represented by the union. They had voted to accept an earlier offer from the credit unions.

Under the new contract, retroactive to July 1, employees receive a 21 per cent increase on their previous salaries of $425 a month for trainee tellers and $458 a month for tellers.

They will also receive three weeks vacation after one year and four weeks after six years. Improved sick leave and a dental care plan are also included.

Mayor vs co-op: Two views of a village

By BILL SMITH
Colonist Correspondent

CUMBERLAND — Mayor William Moncrief has sent a telegram to Liberal Member of Parliament Hugh Anderson protesting the "downgrading of our community by a group awarded a Company of Young Canadians grant."

"If the federal government is condoning the downgrading of a community in the awarding of such grants, then I am very greatly concerned," Moncrief said.

His comments followed the announcement that the Cumberland Community Co-operative has been awarded a six-month CYC grant to hire a fulltime co-ordinator to assess the needs of the community and set priorities.

"I have no quarrel against co-operatives, but I am greatly concerned at the methods used by this group in getting federal money,' Moncrief said.

He charged the group with defaming the entire community and said, "If this is the kind of culture we are building in this country, then God help us all."

What especially angered Moncrief about the matter is that the group, in its brief supporting the need for the grant, said population has declined along with amenities and morale.

The major also took exception to a claim by group co-ordinator Valerie Snowdon that "at the present time there is virtually no employment in Cumberland itself."

Snowdon: Eyeing small business

Ms. Snowdon, who moved here recently from Vancouver, said the co-operative was formed earlier this year by newcomers to the village who lament the diminishing spirit and character of the village.

The co-op members want amenities which they feel should exist in a village the size of Cumberland. These would include a theatre, newspaper, playground and drug store.

Already Ms. Snowdon is investigating the possibility of acquiring a Local Initiatives grant to start a small twice-monthly newspaper.

Plans are to enplcy five editorial and advertising personnel in the early stages of production.

"It would not be just a newsletter, but a full-scale newspaper," she said.

The co-op also hopes to get several small businesses started. Ms. Snowdon mentioned an auto repair shop as a distinct possibility along with a woodworking shop, printing shop and an oyster farming operation.

The feeling of the 15 to 20 members of the co-operative is that the village is now caught "in a downward spiral of economic and social decline," she said.

'Economic and social interaction is needed to keep the community together."

However, Ms. Snowdon stressed, "it is not a total wasteland — revitalization is already taking place.'

Admitting that she "painted the picture about the village a lot blacker than it really is" when submitting her CYC grant application, she said "the CYC want to know what is wrong with a place — they don't want to be told the good things."

In her letter to Ben Maartman of the CYC field staff, Ms. Snowdon said the village was created as a company town in the early 1800s, and during the first half of this century enjoyed the prosperity and related social benefits provided by a thriving coal mining industry. Since the 1950s when the mines were gradually phased out, however, there has been decline in population, amenities and morale, Ms. Snowdon said.

Ms. Snowdon maintains that the whole village has acquired a "wrong side of the tracks" reputation, and a sense of pride in the history of the community is rapidly disappearing among its inhabitants.

Ms. Snowdon feels the co-op has already achieved a great deal. She pointed to establishment of a food co-op.

Many, she said, feel the idea is an excellent one, but admitted that not many citizens are offering to assist in the project.

Moncrief has taken the group to task on several points, his main concern being that council has been kept in the dark about the project. Ms. Snowdon, however, disputed this claim, stating she has discussed the matter with the mayor and village administrator on at least two occasions.

The new $2.5 million hospital project, which employs 18 local people, and the work under way on an 80-lot housing subdivision, are two of the projects which prompted the mayor to ask: Does this look like a place which has no employment possibilities?

He also cited the recently completed 28-unit senior citizens' housing complex as a faine achievement of co-operation between the local Legion branch and village council.

Moncrief, who said "I work my butt off for this village" is angered at the charge that community spirit is dying.

He mentioned the annual week-long empire days program, held continuously for 87 years, while neighboring communities have had to cancel similar events because of lack of interest.

Other community functions cited by the mayor as "living proof that our spirit is not dying" included the annual Italian night, rod and gun club activities, the work of the Chamber of Commerce and the Cumberland Lake Days.

"We have looked and failed to note a downward spiral in economic and social areas," he said.

"Residents of this village don't need newcomers operating on government grants to tell us our problems," Moncrief said. "We are well aware of our shortcomings and are working to solve them in an orderly manner."

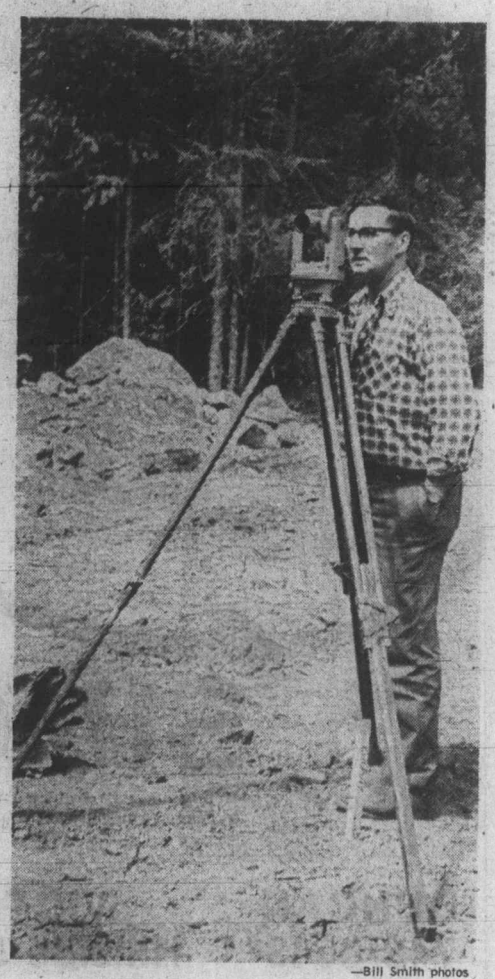

—Bill Smith photos

Moncrief: 'work my butt off'

A-plus student top at UVic for second year

For the second successive year, Marshall McCall, of 805 Newport, Oak Bay, has won the R. T. Wallace scholarship as top student at the University of Victoria.

The scholarship, named after UVic's chancellor, is worth $800 this year.

McCall also wins the Don Ingham memorial scholarship from the Victoria Newspaper Guild.

A third-year arts and science student, McCall had a perfect A-plus average in his sessional exams, a feat he also achieved last year.

McCall is among 270 UVic students who have won $50,000 in scholarships and other awards. The names were announced by the university senate committee on awards.

Another student again among the top scholarship winners is Jocelyn Abbott, 3018 Westdowne, a third-year fine arts student. She won a total of $600, consisting of the Faculty Women's Scholarship ($200), the Rebecca and Esther Lazarus scholarships in music ($150), a president's scholarship of $125 and the Weber memorial bursary of $125.

The $700 B.C. 1958 Centennial scholarship went to Louise Bayliss, of Kelowna, a third year arts and science student. She also received the Birks gold watch for her contributions to student life.

Full results of winners are:

Local winners of President's Scholarships are: $350 each, Barry Sue Ying Joe, 955 Caledonia Avenue; Arthur Ralfs, 5024 Echo Drive, R.R. 7; Donald Edward drummond, 2764 Dorset Avenue; $300 each, Ian Graham, 3065 Uplands Road; Trevor Dawson, 1615 Gladstone Avenue; Alan Taylor, 1850 Townley Street; Christine Heimer, 5059 Wesley Road.

$250 each: Charles Taylor, 4743 West Saanich Road; Mark Saaltink, 1228 Pembroke Street; Brian Costello, 175 Linden Avenue; Ada Ulmi, 5-1526 Pandora Avenue; Joanne Sam, 3285 Beach Drive; Micnael Mitchell, 965 Hampshire Road; Mark Frantzen, 4371 Majestic Drive; John Peardsley, 953 Hampshire Road.

$200 each: Raymund Badowski, 966 Snowdrop Avenue; Jan Gould, 228 Memorial Crescent; Alan Cook, 3067 Earl Grey Street; John Bernard, 741 Galdiola Avenue; Anne Thomson, 3-2554 Prior Street; Arthur Underhill, 1741 Garnet Road; Margaret Dew-Jones, 4930 Old West Saanich Road, R.R. 3; Jacqueline Alan, 1731 Fort Street; Frederick Hagen, 3494 Cedar Hill Road; Christopher McMuldroch, 974 Clarke Road; Roy Smardon, 448 Moss Street; George Macauley, 1658 Longacre Drive; Johanna Schalkwyk, 6-1070 Joan Crescent; Daniel McEwen, 1006 Newport Avenue; Katherine Brown, 2534 Graham Street; William Levis, 3978 Lexington Avenue; Sally Simons, 2425 Oak Bay Avenue; Brenda Millbrath, 205-1670 Fort Street; John Phillips, 315-7623 Richmond Avenue; Robert Dowman, 1636 Warren Gardens; Ann Britten, 2445 Beaufort Road; Craig Darling, 4330 Heuthen Place; Frederic Andison, 307-1678 Fort Street; Margaret Rogers, 3902 Olivia Place; Brian Goodacre, 1895 San Juan Avenue; Raymond Cox, 204-128 Croft Street.

$150 each: Lorraine Wilkie, 595 Leaside Avenue; Mirella Grubell, 32-616 Battery Street; Gerald Justice, 3461 Calumet Avenue; Linda Hill, 2073 Crescent Road; Jonathan Gage, 3325 Cadboro Bay Road; Anelta Strauss, 307-1021 Cook Street; Susan Payne, 3476 Plymouth Road.

$125, Jocelyn Abbot, 3018 Westdowne Road.

$100 each: Raymonde Legras, 218-880 Courtenay Street; Vasiliki Raptis, 1229 Oxford Street; Scot Fraser, 3246 Shelley Street; William Cochrane, 4381 Torquay Drive; Susan Grant, 216 Mary Street; Robin Dawes, 460 Montcalm Street; John Wolff, 3821 Cedar Hill X Road; Ellen Battle, 5002 Georgia Park Terrace; Elsa Davis, 9-1595 Rockland Avenue; Barbara McCall, 1163 Greenwood Avenue; Sandra Turner, 3183 Glenlake Road; Julian Knapp-Fisher, 427 Stannard Avenue; Leslie Kraft, 2177 Cadboro Bay Road; Wilfred Oppel, 622 Broadway Street; Lawrence Leverman, 101-270 Simcoe Street; Gwynneth Williams, 4536 Eva Avenue; Raymond Spencer, 411-1625 Richmond Avenue; Suzanne MacDonald, 1021 Rainbow Street; Christopher Donison, 945 Kingsmill Road; William Little, 1-1070 Davie Street; John Simpson, 120 Beach Drive; Jo Ellen Turner, 1735 Mortimer Street; Mark Hanson, 2319 Marlene Drive; James McCall, 805 Newport Avenue; David Litzenberger, 384 Burnside East; Brian Harvey, 378 Newport Avenue; Philip Brown, 3480 Upper Terrace; Andrew Wharton, 1694 Fort Street; Sharon Thompson, 102-825 Cook Street; Soren Hammerberg, 3215 Uplands Road; Stephen McClellan, 6-941 Fairfield Road; John Rodney, 308 Denison Road; Russell Tront, 1897 San Juan Avenue; Philip Burrowes, 1784 Forest Road; Kathryn Pankowski, 508 B Dallas Road; Susan Trythall, 2129 Sandowne Road; Suzanne Jackson, 2025 Stellys X Road, R.R. 2; Douglas Johnson, 201-3255 Cook Street; Leslie Dawn, 1319 Camosun; Dale Gengs, 14-1524 Gladstone Avenue; John Kilcoyne, 310 St. Lawrence Street; Kevin Vine, 1455 Simon Road.

$50 each: Harry Sue Wah Joe, 955 Caledonia Street; Margareta Dilak, 950 Queens Avenue; Linda Selby-Hele, 2373 Bowker Avenue; Janette Fraser, 3246 Shelley Street; Brian Bayley, 4020 Rainbow Street; Marilyn Ratcliffe, 4881 West Saanich Road; Gail Reser, 109-3255 Cook Street; Judith Thomson, 7049 West Saanich Road; David Buchan, 1749 Rockland Avenue; Daphne McFarland, 3945 Dawe Road; Catherine Doyle, Lansdowne Residence; Anthony Strafford, 1707, Carnegie Crescent; Andrew Makuch, 1112 Caledonia Avenue; Bruce Hubbard, 23-1680 Poplar Street; Manuel Cappel, 103-344 Island Highway; Irmgard Benedict, 12-840 Creigflower Road; Cathryn Ready, 1151 Lugrin Place; Marion Yole, 1155 Vista Heights; Rosina Trozzo, 1524 Oakland Avenue; Theresa Scott, 1508 Derby Road; Douglas Walton, 2569 Bowker Avenue; Susan Hamilton, 887 Clarke Road; Lenore Loewen, 1823 Feltham Road; Douglas Prescott, 1329 May Street; Deborah Orange, 3441 Rolston Crescent; Bruce MacKenzie, 3815 Merriman Drive; Barry Johnston, 1181 Goldstream Avenue; James MacLean, 3920 Scolton Road; Neil Douglas Shrimpton 1840 Varsity Place, Gwenoolyn Shrimpton, 1840 Varsity Place; Larry Hygden, 947 Scotia Street; David O'Neil, 914 -1 Charles Street, Sayah Manson, 1224 Fairfield Road; Elizabeth Kerfoot, 6244 Rodolph Road; Richard Mickelson, 2010 Ferndale road,

★ ★ ★

Out of town winners of President's Scholarships are: $400, Blake Senini, 2491 Glenayr Drive, Nanaimo; $350 each, Dian Russell, Box 698, Ladysmith; Glen Williams, 867 Beaufort Drive, Nanaimo; $300 each, Leslie Hatch, Box 12, Traffe Road, Powell River; Neil Munro, P.O. Box 1112, Oliver.

$200 each: John Ingledew, 211-2569 Dingwall Street, Duncan; Peter Bayley, 2736 West 31st, Vancouver; Donna Nutini, 511 Rossland Avenue, Trail; Rebecca Chwelos, 6162 Alangton Road, Duncan.

$175, Donna Russell, 3834 Gibbons Road, Duncan.

$150 each: Carol Taylor, Box 336, Valemount; Clinton Giles, 926 Selkirk Crescent, Coquitlam; Peter Wing-Cheung Kwan, c-o K. C. Ming, P.O. Box 7, Sandakan, Sabah, Malaysia.

$100 each: Gary Kingston, 4828 Norquay Drive, Calgary 8, Alberta; Kirk Johnstone, 10 John Hart, Campbell River; John McCann, 20 Maple Avenue, Dundas, Ontario; Linda Heath, 10707-67th Street, Edmonton, Alberta; Clifford Addison, 3189 Addison Road, Kelowna; Ethel Buscne, Box 38, Montney; Janet Blackhall, 6667 Hammond Street, Powell River; Dale Barrett, 1413 Atkinson Street, Penticton; David Heine, 723 Elizabeth Street, Port Alberni.

$50 each: Nathaniel Soper, 723 Bayard, Iowa City, Iowa; Susan Phillips, 904 Sixth Street, Nelson; Valerie Hacki, 3307 Thomas Street, Terrace; John Humphries, Box 435, Kaslo; Merrilee Prior, R.R. No. 1, Campbell River; Louise Dorner, General Delivery, Grand Forks; Susan Benham, 5798 Taku Street, Powell River; Rosemary Onstein, 4901 Scott Avenue, Terrace; Marni Alexander, 1319 Klondike Avenue, S. W. Calgary, Alberta. Christopher Donald, 13389 Crescent Road, Surrey; Laurie Moxley, Box 126, Rosetown, Saskatchewan; Susan Read, 310 Golfview Drive, Iowa City, Iowa; Patricia Verigin, P.O. Box 170, Montrose; Aletia King, 4012 Marine Drive, West Vancouver; Henry Kucharski, Stuart Island P.O., Stuart Island; Adrian Norfolk, 38 Harvey Road, Colchester, Essex, England.

★ ★ ★

Other awards to local students are as follows: The Harry and Frances Marr Adasking Scholarship in Music History, $150, Lorraine Wilkie, 595 Leaside Avenue; The Kathleen Agnew Memorial Scholarship, $100, Laurie MacBride, 3812 Rowland Avenue; Alliance Francaise Scholarship, $100, Stuart Beaveridge, 1-1075 Verrinder Street; $100, Linda Selby-Hele, 2373 Bowker Avenue; Austrian Government Book Prize, Christine Maria Heimer, 5059 Wesley Road.

Bapco Paint Limited Scholarship, $100, James Cupples, 1885 Skylark Place; The Beaver Books Shop Prize, Mark Robert Limacher, 2159 Neil Street; The Harold Beckwith Memorial Book Prize in Music, Owen Underhill, 1741 Garnet Road; Blaney's Travel Service Ltd. Award, $200, Alan Cook, 3067 Earl Grey Street; The B.C. Historical Association Book Prize, William Wade, 3-1517 Coldharbor Road; Marie Anne Elliott, 1745 Taylor Street; British Columbia Hydro and Power Authority Scholarships, $250, Jonathan Gage, 3325 Cadboro Bay Road, $250, Anelta Strauss, 307-1021 Cook Street; The B.C. Psychological Association Gold Medal, David Van Essen, 4376 Chartwell Drive; The British Columbia Telephone Company Scholarship, $100, Ian Graham, 3065 Uplands Road; Dr. Maxwell A. Cameron Memorial Medals and Prizes, Penny Lynne Scholey, 2494 Arbutus Road; Patricia Hughes, 2-1035 Oliphant Road.

Canadian Daughters' League, Assembly No. 5 — Gertrude M. Ralston Memorial Bursary, $100, Sandra Hoey, 1174 St. David Street; The Canadian Union of Public Employees Scholarships, $250, Scot Fraser, 3246 Shelley Street, $250, Janette Fraser, 3246 Shelley Street; Classical Association of Vancouver Island Book Prizes, Robert Hunter, 406—801 Esquimalt Road; The Clearihue Bursary, $450, Charlene Morrison, 12-3987 Gordon head Road; The Comitas Club Scholarship, $100, Suzanne Marie MacDonald, 4021 Rainbow Street; Mary Hannah Cooper Scholarship Fund, $400, Harry Sue Wah Joe, 955 Caledonia Street; Matthew Cowan Annual Scholarship, $150, Mark Saaltink, 1228 Pembroke Street; Crestview-Chelsea Theatre Award, $150, Karyn Ruth Segal, 1503 Hillside Avenue; The Michael Dane Memorial Book prize in Russian, Kathryn Pankowski, 508-B Dallas Road.

★ ★ ★

The Adeline Julienne Deloume Memorial Scholarships: $300 each: Raymonde Legras, 218-880 Courtenay Street; Vasiliki Raptis, 1229 Oxford; $250, Margareta Dilak, 950 Queens Avenue; $200, Stuart Beaverdige, 1-1075 Verder Street, $150, Linda Selby-Hele, 2373 Bowker Road; $100 each: George Brandstetter, 5967 W. Saanich Road; Celia Violet Schroeder, 610 Niagara Street; $50 each: Bart Hoen, 471 Boleskine Road; Catherine Weir, 225-1701 Cedar Hill X Road; Nancy Hames, 85 Schofield Place; Robert Bayliss, 2220 Cadboro Bay Road; Patricia MacRae, 3091 Paisley Place.

The T. Eaton Company Limited Scholarship, $400, Anne-Marie Laursen, 511-1144 Rockland Avenue; Percy H. Elliott Memorial Scholarship, $130, Raymond Cox, 204-128 Croft Street; The H.O. English Scholarship, $250, Donna Janes, 1156 Schram Drive; The Howard English Bursary, $300, Viet von Carolsfeld, 642 Taurus Road; Faculty Women's Club Scholarship, $200, Jocelyn Abbott, 3018 Westdowne Road; Francis Gold Wrist Watch, Ian Graham, 3065 Uplands Road; French Government Book Prizes, Raymonde Legras, 218-1880 Courtenay Street; Celia Schroeder, 610 Niagara Street; Rosanna Gustafson, 1773 Newton Street.

The Frank and Margaret Gibbs Scholarships: $150 each, Susan Grant, 216 Mary Street; Robin Dawes, 460 Montclam Road; John Wolff, 3821 Cedar Hill X Road; Sandra Turner, 3183 Glen Lake Road; Ellen Battle, 5002 Georgia Park Terrace; Elsa Davis, 9-1595 Rockland Avenue; Barbara McCall, 1163 Greenwood Avenue; Julian Knapp-Fisher, 427 Stannard Avenue; Leslie Kraft, 2177 Cadboro Bay Road; Wilfred Oppel, 622 Broadway Street; Government of the Federal Republic of Germany Book Prizes: Raymonde Legras, 218-880 Courtenay Street; Dena Atkinson, 3890 Ansell Road; Judith Hill, 4733 W. Saanich Road; Annemarie Hartman, 311 Stevens Road; Caymond Cox, 204-128 Croft Street.

The Governor-General's Medal, Ethan Laukkanen, 1955 Townley Street; The Grand Post of the Native Sons of B.C.: Bruce McKelvie Scholarship, $250, David Pike, 1520 Westall Avenue; The Grolier Limited Award, Judith Wiebe, 2976 Harriet Road; The Harbord Scholarship in Music, $500, Sandra Pumfrey, 4-2512 Esteven Avenue; The George Hamilton Harman Memorial Scholarships, $200 each, Brian Bayley, 4020 Rainbow Street; Raymond Horne, 2061 Cedar Hill X Road.

★ ★ ★

The IBM-Thomas J. Watson Memorial Bursary Programme, $100 each: Ada Ulmi, 5-1526 Pandora Avenue; Lawrence Leverman, 101-270 Simcoe Street; Brian Hudson, 663 Farquhar Street; Anthony Palmer, 975 Falmouth Road; Linda Hill, 2073 Crescent Road; Robert Claus, 1720 McKenzie Avenue; Allan Gunnarson, 405-1340 Harrison Street; Gwynneth Williams, 4536 Eva Avenue; The Don Ingham Memorial Scholarship, $200, John Vernaru, 741 Gladiola Avenue; Institute of Chartered Accountants of British Columbia, $100, John Newman, 2984 Henderson Road; The Italian Assistance Centre Bursary, $250, Mirella Grubell, 32-616 Battery Street; The Government of Italy Book Prizes, Rodolfo Florian, 210-535 Freeman Street; Margaret Patton, 195 View Royal Avenue; Jocelyn Abbot, 3018 Westdowne Road; Robert H. B. Ker Scholarship, $200, Crarles Taylor, 4743 West Saanich Road; The Denis King Memorial Scholarship in Music, $300, Robert Sinclair, 935 Garthland Road; Freeman F. King Scholarship, $300, James Fyles, 1720 Kingsberry Crescent; Kiwanis Scholarship, $250, Barry Sue Ying Joe, 955 Caledonia Avenue; The Hazel T. Knox Memorial Scholarship, $200, Susan Payne, 3476 Plymouth Road; Ladner Book Prize for the Study of the History of British Columbia, Barbara Mayfield, 406-1350 Richmond Avenue.

Lady Laurier Club Scholarship, $200, William Cochrane, 4381 Torquay Drive; The Rebecca and Esther Lazarus Scholarships in Music, $150, Jocelyn Abbot, 3018 Westdowne Road; $150, Judith Johnson, 2077 Piercy Avenue; The Dr. Douglas H. Taylor Lee Memorial Bursary, $300, Maureen Davies, 915 Runnymede Place; The J. Beattie MacLean Scholarship, $100, Dena Atkinson, 3890 Ansell Road; Martlet Chapter, I.O.D.E., Cuthbert Holmes English Honours Essay Scholarship, $100, Dorothy Wolff, 3821 Cedar Hill X Road; The Angelina Morris Bursary, $50, Michele Waters, 1790 Cedar Hill X Road; The Oak Bay Business and Professional Women's Club Bursary, $100, Marie Elliott, 1745 Taylor Street; Ocean Construction Supplies Limited, Scholarship, $100, Alan Taylor, 1850 Townley Street; The Open Door Society Book Prize, Jennifer Lowen, 3831 Saanich Road; The Hon. and Mrs. G. R. Pearkes Prize, $50, Stuart Beaveridge, 1-1075 Verrinder Road.

B. W. Pearse Science Scholarships, $200 each: in Chemistry, Ludvik Mazuch, 1-228 Douglas Street; in Mathematics, Ian Graham, 3065 Uplands Road; in Physics, Trevor Dawson, 1615 Gladstone Avenue; The Rosalind Hulet Petch Memorial Prize in Creative Writing, $200, Jan Gould, 228 Memorial Crescent; The Alan Pratt Memorial Scholarship, $100, Mariory Bancroft, 4416 Torquay Drive; The Oliver Prentice Memorial — Saanich Rotary Scholarship, $150, Celia Schroeder, 610 Niagara Street; The Professional Men's Garden Club of Victoria Scholarship, $150, Janice Cunningham, 302-1960 Lee Avenue; Rithet Consolidated Limited Bursary, $100, Anne Thomson, 3-2554 Prior Street; Royal Institution and Frank Eaton Memorial Scholarsip, $100, Judith Wayte, 3960 Cedar Hill X Road; Royal United Services Institute of Vancouver Island Book Prizes in Military History, John William Rodney, 308 Denison Road.

The Edward J. Savannah Memorial Scholarship, $250, Raymund Badowski, 966 Snowdrop Avenue; Seaspan International Ltd. Scholarship, $150, Arthur Ralfs, 5024 Echo Drive, R.R. 7; The Andrew Sheret Ltd. Scholarship, $150, James Decker, 1036 Richmond Avenue; The Spanish Government Book Prize, Severin Santa Santarossa, 21 Ontario Street.

The Robert Lorne Stanfield Book Prizes in Political Science: David Cowan, 3331 Woodburn Avenue; Brian Preston, 1218 Marchant Road; Bruce MacKenzie, 3815 Merriman Drive; The Prizes of the Ambassador of Switzerland to Canada: in French, Jonathan Barss, 3930 Cherrilee Crescent; in German, Raymond Cox, 204-128 Croft Street; The Taylor Education Bursaries, $300 each: Sandra Hoey, 1174 St. David Street; Christina Pearson, 990 A Jasmine Avenue; Lorine Bouner, 203-3420 Quadra Street; The Taylor Scholarship in Music, $500, Michel White, 1140 Notre Dame; University of Victoria Alumni Award, $500, Derek Dari Ming Chu, 328 Pandora Avenue; University Extension Association of Victoria Scholarship, $100 each, Raymond Spencer, 411-1625 Richmond Avenue; Judith Antonelli, 1040 Laburnum Road.

Victoria Central Lions Club — Dr. G. C. Carl Award, $150, Marilyn Ratcliffe, 4881 W. Saanich Road; Victoria Central Lions Club — Millard H. Mooney Fine Arts Bursary, $150, Carl Edward Beam, 1525 McKenzie Avenue; The Victoria Council, United Commercial Travellers of America Scholarship, $100, Mirella Grubell, 32-616 Battery Street; The Victoria Medical Society Bursary, $500, James Howie, 1736 Christmas Avenue; The Victoria Medical Society Scholarship, $500, Elissa Baird, 3928 Rowley Road; Victoria Municipal Chapter, I.O.D.E. Scholarship: in Canadian History, $100, Victoria O'Connor, 1703 Sprucewood Place; for gen. proficiency, $100, Brian Costello, 175 Linden Avenue; Victoria Natural History Society Scholarship, $120, Nicholas Carr, 3876 Scolton Road; Victoria Real Estate Board Bursary, $500, Laura Porcher, 3660 Cadboro Bay Road; The Victoria Unit of National Council of Jewish Women Book Prize, Anne Stewart Thomson, 3-2554 Prior Street; The R. T. Wallace Scholarship, $800, Marshall McCall, 805 Newport Avenue; The Weber Memorial Bursary, $125, Jocelyn Abbott, 3018 Westdowne Road.

The Woods Trust Scholarships: $300 each, Hanne Rasmussen; 318-3255 Cook Street; Shelley Elizabeth Parlow, 3553 Murdoch Crescent; Debra Kirchner, 3989 Birchwood Street; Janice Rowell, 603 Fort Rodd Hill Road; Barbara Wall, 516 Harbinger Avenue; Klara Komorous, 1854 Penhurst Road, Anna-Marie Cobbold, 2749 Scott Street; The Woodward Stores, Limited, Scholarship, $250, Gerald Justice, 3461 Calumet Avenue; The Xi Nu Chapter, Beta Sigma Phi Sorority Annual Bursary, $50, Anne Thomson, 3-2554 Prior Street; Yorkshire Trust Company scholarship, $175, Ian Soles, 2333 Hollyhill Place; The Rosalind W. Young Scholarship, $200, Laraine Wedge, 634 Constance Avenue; Government of the Socialist Republic of Yugoslavia Book Prize, Nives Jadresko, 4149 Blenkinsop Road.

★ ★ ★

Awards for out of town students are: The Kathleen Agnew Memorial Scholarship, $250, Margaret Joan Horton, Box 240 C, Cobble Hill; Austrian Government Book Prizes, Jeanette MacDonald, 705 Silica Street, Nelson; William Lee, 520-16th Avenue, North, Port Alberni; Beta Sigma Phi Sorority City Council Bursaries, $200 each, Valerie Hacki, 3307 Thomas Street, Terrace; Deborah Schwater, R.R. 1, Keremeos; The Dr. Norman Bethune Memorial Award, $75, Robert McCuish, 1396-5th Avenue, Prince George; Birks Gold Watch, Louise Bayliss, 4593 Paret Road, Kelowna; The British Columbia 1958 Centennial Scholarship, $700, Louise Bayliss, 4593 Parent Road, Kelowna; British Columbia Hydro and Power Authority Scholarships, $250 each, Carol Blades, 7204-119th Street, Edmonton, Alberta; Peter Wing-Cheung Kwan, c-o K. C. Ming, P.O. Box 7, Sandakan, Sabah, Malaysia; Canadian Institute of International Affairs (Victoria Branch) Book Prize, Timothy Dunford, R.R. 2, Clearwater; The G. Clifford Carl Memorial Bursery, $300, Brandon Montelth, Birch Island; The Edgar Ferrar Corbet Scholarship, $300, Deirdre Baker, 11728 Laity Street, Maple Ridge; Lucy and Margaret Corbet Scholarship, $350, Mile Jovanovic, Forest Inventory Party, 167, B.C.F.S., Box 27, Penticton; Adeline Julienne Deloume Memorial Scholarships, $100 each, Kathleen Gole, R.R. 1, Keremeos; William Robert Callouw, 337 Dogwood Avenue, Duncan; The Arthur S. Denny Scholarship, $100, Blake Senini, 2491 Glenyr Drive, Nanaimo; The Denton Memorial Book Prize, Ronald Collis, 2407 Heather Street, Duncan; Gwen Downes Memorial Book Prize, Michael Hodgson, 41 First Avenue, Orangeville, Ontario.

French Government Book Prize, William Callouw, 337 Dogwood Street, Duncan; Frank and Margaret Gibbs Scholarships, $150, John McCann, 20 Maple Avenue, Dundas, Ontario; The Ida Halpern Music Scholarship, $150, Leon Portelance, 167 Sail Road, Box 840, Lake Cowichan, William A. and Frances E. Harper Scholarship, $100, Jill Christensen, R.R. 2, Christensen Site, Prince George; The IBM-Thomas J. Watson Memorial Bursary Programme, $100 each, Garrick Jang, 3740 Beatrice Street, Vancouver; Erika Gaspar, 222-2nd Avenue, Box 1226, Fernie; The Hazel T. Knox Memroial Scholarship, $300, Nathaniel Soper, 723 Bayard Street, Iowa City, Iowa; Ladner Book Prize for the study of the History of British Columbia, Irene Robertson, 765 N. 9th Avenue, Williams Lake; David Dendy, R.R. 4, Kelowna; Leon J. Ladner B.C. History Scholarships, $100, David Dendy, R.R. 4, Kelowna; Martlet Chapter, I.O.D.E. Prize for Scholarship in History in Art, $100, Christine McKee Stevenson, 1210 Checkers Road, Ottawa, Ontario; Robert Burns McMicking Chapter I.O.D.E. Scholarship, $75, Donna Russell, 3834 Gibbons Road, Duncan.

★ ★ ★

B. W. Pearse Science Scholarship, in Biology, $200, Gary Kington, 4828 Norquay Drive, Calgary, Alberta; Rose's Limited Jewllers Watch, Marlene Ingraham, 204-1380 Jervis Street, Vancouver; Rotary Club of Saanich Scholarship, $100, Brian Hudson, 663 Farquhar Street, Nanaimo; Royal United Services Institute of Vancouver Island Book Prizes in Military History, Douglas Koch, 2015 Lindahl Street, Kelowna; The A.W. Sheret Scholarship, $150, John Ingledew, 211-2569 Dingwall Street, Duncan; The Dorothy Somerset Scholarship in Theatre, $150, Ingrida Blekys, 8006 S. Rockwell Street, Chicago, Illinois; The Robert Lorne Stanfield Book Prizes in Political Science, Neil Munro, P.O. Box 1112, Oliver, B.C.; The Prizes of the Ambassador of Switzerland to Canada, in Italian, Maureen Smyth, 621-4th Street, Nanaimo; The Taylor Scholarship in Music, $400, Norah Gray, 4183 Crown Crescent, Vancouver; United Empire Loyalist Association of Canada, (Victoria Branch), Book Prize in Canadian History, Frederick Shaw, 315 Baker Street, Kamloops; The University of Victoria Faculty Association Scholarships, $300, Susan Phillips, 904 Sixth Street, Nelson; $200, Kirk Johnstone, 10 John Hart, Campbell River; University Women's Club Scholarship, $200, Leslie Hatch, Box 12, R.R. 1, Traffe Road, Powel River, B.C.; The Westad Scholarship, $250, Clinton Giles, 926 Selkirk Crescent, Coquitlam; The Weston Bakeries, Limited, Scholarship, $250, Carol Taylor, Box 336, Valemount; The J. B. Wood Book Prize in Russian, Leslie Hatch, Box 12, R.R. 1, Traffe Road, Powell River; The Woods Trust Scholarships, $300, Denise Gagne, 171 Larwood Road, Campbell River.

Masters medals for city entrants

TORONTO — Five Victoria athletes won four medals in the first World Masters track-and-field championships which concluded on Sunday.

Roger Ruth won the pole vault in the 45-49 age division, clearing 14'6" to take the gold medal and he earned a bronze for a third-place finish in the triple jump.

Rafe Duke was edged at the tape in the 100 m. for 45-49-year-olds, earning a silver medal for his 11.7 seconds clocking.

Andy Green, 67, won the bronze medal in the 65-69 division 10,000 metres, despite running an extra lap when recorders erred, and he placed fourth in the 5000-metre event.

Jack Rowe was sixth in the high jump for 50-54-year-olds and seventh in the 100 metres.

And Gerare Dumas was fourth in the 40-44 division pole vault, clearing 3.75 metres or about 12 feet four inches.

Montague BRIDGMAN Ltd.
China Crystal Gifts
911 GOVERNMENT ST. 385-0221

Four drowned in accidents

Two Vancouver men, an Australian vacationer and a Colwood child drowned in separate accidents on Vancouver Island on the weekend.

Julien Kane Jordan, of 664 Lombard Drive, who would have been two years old on Oct. 4, was found unconscious Sunday in a shallow excavation ditch 50 yards from his home shortly after he was noticed missing from a family dinner gathering.

Mouth-to-mouth resuscitation was given and the boy was taken to Victoria General Hospital where he was pronounced dead shortly before 9 p.m.

Colwood RCMP said no decision has been made on an autopsy.

The bodies of two Vancouver men who were thrown into waters of Johnstone Strait near Sayward Saturday when a canoe capsized, still have not been found after an intensive search.

They were among a party of six weekenders on an outdoors trip at Port Hkusam east of Sayward.

The missing men were identified as John Tebarrets, 19, and Steven Dibble, 20.

Police said they were in a canoe with Wayne Vokey, 24, when the craft capsized. Vokey managed to remove his clothing and swim 600 feet to shore, despite thick kelp beds, strong tidal currents and frigid water. Tebarrets and Dibble, described as good swimmers, were apparently unable to shed their clothing.

The incident happened in fog at dusk. Their three other companions on shore and Vokey had to hike over Hkusam Mountain to reach RCMP in Sayward because one of the victims had the keys to their vehicle. The trek took three hours.

Police speculated that the bodies could have been swept a considerable distance by the currents. Waters were searched by a flotilla of boats Sunday, and by three divers, and by helicopter Monday. Rough weather hampered the search Monday.

The other drowning victim of the weekend was a 28-year-old Australian, Yves Simon of Ashwood, Victoria, who lost his life in a canoeing mishap on Dixon Lake 10 miles north of Port Alberni.

RCMP said Simon had been fishing alone and was missing for about 24 hours before his body was found Saturday about 50 feet off the north shore.

Simon and his wife were vacationing in Canada. Police said an autopsy will be held today.

City teams lose openers

BURNABY — Victoria area teams had little success Monday in "A" Division action at the national pee wee lacrosse tournament.

Burnaby Norburns, rated the top B.C. team in the 42-club event, trounced Esquimalt, 26-2, while Surrey scored a 12-4 decision over Saanich.

England's XI strikes back

LEADS, England (Reuter) — England's bowlers hit back in the final session at Headingley Monday after Australia had reduced a victory target of 445 in the third cricket test to manageable proportions.

By the close of the fourth day of the five-day match, the Australians were 220 for three — still well in contention but not as powerfully placed as in mid-afternoon when Rick McCosker and Ian Chappell were battering the England attack in a fine second wicket stand.

In the final six hours today Australia need 225 for victory while England must take seven wickets on a pitch that has not deteriorated as rapidly as many predicted. If Australia does it they will take an unassailable 2-0 lead in the four-match series.

Provincial COURT

A 2½-mile vehicle chase reaching speeds of 80 miles an hour Aug. 9 along Esquimalt Road has brought a Canadian Forces soldier nine months in jail.

Judge Edmond Jorre de St. Jorre Monday in Victoria provincial court sentenced Nelson Edward Knapp, 28, of Work Point Barracks to six months for criminal negligence and a further three months for dangerous driving. He was also prohibited from driving in Canada for three years.

Victoria police gave chase at Pandora and Store streets and finally stopped Knapp in Esquimalt. Knapp pleaded guilty to both charges.

□

The judge sentenced another Work Point soldier, Murray Joseph Miller, 23, of RR 1, Mill Bay, to a total of 43 days after he pleaded guilty to four counts arising out of a Sunday accident in Victoria.

Miller received 15 days for impaired driving, seven days each for refusing to take a breath-analysis test and failure to remain at the scene of an accident and 14 days for driving while under a licence suspension. He was also prohibited from driving in Canada for a year.

□

Leonard John Baronette, 35, of no fixed address, was fined $350 and suspended from driving in Canada for six months after conviction for care and control of a vehicle while intoxicated.

Baronette and a female companion were found Saturday in front of the Victoria city police station after a citizen walked into the station and informed officers.

□

Ernest Louis Waters, 28, 1011 Stelly's Cross Road, was fined $50 by Judge William Ostler after he pleaded guilty to common assault.

The charge arose from a Dec. 9 incident involving a deputy sheriff who was issuing a summons to Waters.

□

A 17-year-old youth received six months definite and six months indefinite.

Rickey James Kurahara, 1242 Fort Street, was charged with breaking and entering and theft on July 24 at Bapco Paint, 2353 Douglas, Douglas Street Shell, 2223 Douglas, and Herb and Al's Chevron, 1831 Douglas. In the break-ins Kurahara and two juvenile companions took a $100 calculator and $44 in cash.

Kurahara, who pleaded guilty, was also convicted of similar charges in a July 25 break-in at the Record Gallery, 730 View.

Radiomen close to pact

REGINA (CP) — The Public Service Alliance of Canada has recommended acceptance of a tentative contract settlement covering some 1,100 radio operators at airports and weather stations across the country, a union representative said Sunday.

Wally Gloeckler, alliance representative in southern Saskatchewan, said ratification ballots already are in the hands of the radio operators and the union is recommending acceptance. The previous contract expired June 30.

He said the three-member conciliation board handed down its majority report Friday. The document was signed by the PSAC and the chairman of the conciliation board but not by the treasury board. The recommendations have not been made public. However, union officials were quoted as saying earlier that the operators would settle for nothing less than a 16 to 18 per cent increase in one year.

If the government rejected the non-binding conciliation report, the more than 500 operators not designated as essential may legally strike Friday.

At least 25 killed in fire

MATSHETSHA, South Africa (AP) — At least 25 persons have been killed and 2,000 others left homeless in a bush fire in the Transkei African reserve southwest of Durban, it was reported.

Fall for a Singer

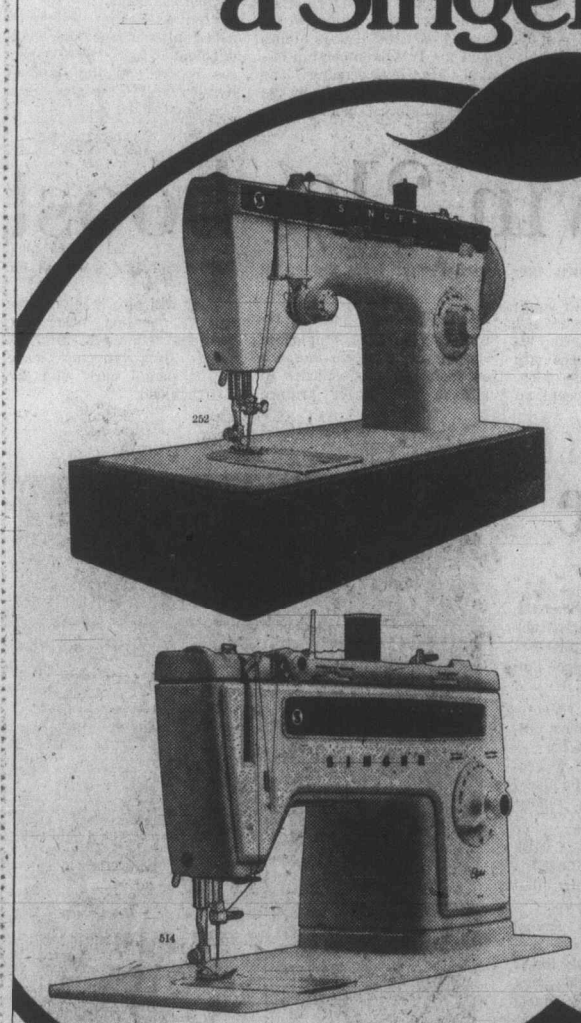

Fashion Mate* ZIG-ZAG sewing machine
$144 (carrying case extra)
Singer quality and value are built into every work-saving feature. You get built-in zig-zag, straight and blindhem stitches, exclusive Singer front drop-in bobbin and dial stitch control. Plus, it makes buttonholes, sews on buttons, overedges, monograms and mends—all without attachments.

Stylist* STRETCH-STITCH sewing machine
$244 (carrying case extra)
You get a built-in buttonholer and a variety of built-in stitches for every sewing job—zig-zag, straight, overedge and ric-rac stretch stitches; blindhem, mending and more. Plus, there's the exclusive Singer front drop-in bobbin and convenient all-dial operation. Let Singer help you sew and save.

Credit terms available.

SINGER
Sewing Centres and participating Approved Dealers
At Singer, you get what you pay for... and a little bit more.
*Trademark of the Singer Company of Canada Ltd.

DUNCAN 748-8643
VICTORIA Hillside 595-4545
NANAIMO 753-4622

CRUISES
Sail from Vancouver to San Francisco, Los Angeles and on to South America, if you wish. Every two weeks a Prudential Cargo-liner, carrying about 100 passengers leaves Vancouver and sails south. If you are interested call on HILL TRAVEL of Oak Bay at 2230 Oak Bay Avenue. 598-3131.

CAR WINDSHIELD DAMAGE?
QUICK! to your CPI Auto Glass Installation Centre
Your CPI Auto Glass Installation Centre has windshields and windows in stock made to factory specifications.
You get expert installation plus a one year guarantee against leaks.
That adds up to fast, dependable service when you have cracks or breaks.
Come and see us. Or, if your car's not driveable, call. We'll come and see you.
CANADIAN PITTSBURGH INDUSTRIES CPI
977 Fort St. 382-3166

EAR PIERCING
By Registered Nurse including a pair of 24 Carat Gold plated earrings over surgical grade stainless steel.
MEDOX
385-4642

NAMES in theNEWS

Controls forecast

PRINCE ALBERT — Former prime minister **John Diefenbaker** predicted Monday the federal government will introduce wage and price controls.

'Everywhere there is aroused public opinion about the rising cost of living and even **Prime Minister Trudeau** has admitted that unless the problem is met, Canada's economic position is in jeopardy," he said in an interview.

□

JERUSALEM — **Moshe Silberg,** former president of Israel's Supreme Court and a leading authority on Jewish law, has died at 75.

□

OTTAWA — MP **Derek Blackburn** (NDP-Brant) has called on Immigration Minister **Robert Andras** to "screw up your courage" and deport former South Vietnamese general **Dang Van Quang.**

□

RICHMOND — A Vancouver city policeman charged with murder punishable by life imprisonment in the fatal shooting of **Richard Mark Petersen,** 20, was remanded to Sept. 24, Mondoy when he appeared in Provincial Court. Contable **Richard Musgrave,** 28, was sharged Friday.

Remember?

Remember when for a nickel you could beat your daddy eight to the bar.

Remember the party line blues?

Remember when cars weren't the only things with cranks?

Remember Tradition.
So Canadian you can taste it.
CANADIAN SCHENLEY DISTILLERIES, LTD.

LIMITED QUANTITIES ON SOME ITEMS SHOP EARLY

Woolco MONTH★END CLEARANCE

TUESDAY and WEDNESDAY ONLY

OVER 120 DRASTICALLY REDUCED SPECIALS
truly remarkable savings featured throughout the store

Ladies' Wear

Ladies' Sweater Clearance
Many styles and colours to choose from in easy care fabrics. Broken sizes, S-M-L, each. $5

Ladies' & Teen pantsuits
100% Cotton pant suits with short or long sleeves. Plaid pattern. Broken sizes. suit $7

Ladies' Shorts
Final clearance of all styles. Easy care fabrics, in good assortment of colours. Broken size range. pair $1

Ladies' Bra & Bikini Set
100% Stretch Nylon, in colours of brown, yellow, orange or green. Sizes S-M-L. ..... 2 set $1

Ladies' Lingerie
Choose from a wide selection of ladies' sleepwear, many styles and colours in a broken size range. each $5

Ladies' Coats
Assorted all weather styles to choose from. Canadian made, in sizes S-M-L. each $20

Handbags
Choose from assorted styles, single or double strap in white only. each $2

Men's & Boys Wear

Men's 'Photo-Print' Shirts
100% Polyester, attractive 'Photo-print' on blue background. Choose from mountains, ships, castles, etc. Sizes S-M-L. each ..... 3.57 or 2 for $7

Men's 'Bravos' Briefs
100% Nylon briefs, your choice of lo-rise or bikinis styles in plain or fancy patterns. Sizes S-M-L. pair 1.99

Men's T-Shirts
100% Cotton novelty knit T-Shirts, screen print design on black background. sizes S-M-L. each 1.99

Men's Dress Pants
100% Polyester dress pants, with front and back pockets. In plain, light colours. Broken sizes. Pair ..... 6.77 or 2 pair $13

Men's Pant Clearance
Men's dress pants. Your choice of plains or fancies. Broken sizes. Pair $9

Family Footwear

Men's Casual Shoes
Men's slip-on casuals with low wedge heel and braided strap on instep. Colours of black or navy in sizes 7-11. pair $3

Men's Dress Oxford
2 tone black and brown dress oxford in semi brogue style. Sizes 7-11. pair $13

Girls' Dress Shoes
T-strap shoes in brown only. Feature wipe clean uppers and low platform soles. Sizes 11-3. pair $5

Ladies' Tie Oxford
Low wedge heel, with plain vamp and foam sole. 2 eye tie. Sizes 6-8. pair $2

Ladies' Pump Shoes
With flat heels and wipe clean vinyl uppers. In white only. Sizes 6-9. pair 1.50

Woolco Drugs
Owned and Operated by Douglas Drugs

New Freedom Mini Pads
Features no pinks, belts or doubts. Package of 30's 2 pkgs. 2.79

Herbal Essence Shampoo
With protein, for normal, dry or oily hair. 12-oz. each 1.19

TUESDAY SUPER BARGAINS

Rap Rite Freezer Paper
18"x50' long waxed freezer paper, pkg. .97

Men's Brushed Denim Jackets
'Lee' 100% Cotton Brushed denim jackets, with 2 chest pockets and button front. Sizes 36-42. Reg. Woolco Price each 12.88

Galaxy Cookware
With enamel finish, set includes 4 quart Dutch Oven, 3 quart Saucepan, 1½ quart Saucepan, with lids, and 1 10" Frypan. Reg. Woolco Price each 46.98 ..... set $33

Corning Cookware Set
Set contains 1 1 quart, 1½ quart and 2 quart saucepans, with lids. Reg. Woolco Price set 28.88 ..... 20.88 set

Black & Decker Electric Lawnmower
With dual blades, 18" cut. Double insulated, fully assembled 83.88 each

Coffee Mugs
Your choice of many different styles and attractive designs in popular colours. Reg. Woolco Price each .88 ..... 4 for 1.66

Kitchen Stool
Swivel kitchen stool with padded back and seat. Black in colour. Reg. Woolco Price each 17.95 ..... 12.66 each

Circular Saw
Black and Decker deluxe 7¼" circular saw. Reg. Woolco Price each 53.99 ..... 48.66 each

Stationery

Rite Napkins
150 soft and absorbent table napkins. White or coloured. pkg. ..... .88

9" Picnic Plates
80 snow white grease resistant paper plates. pkg. ..... .93

Paints — Wallcoverings

Vinyl Wallpaper
Strippable, pre-pasted for easy application. Your choice of many beautiful patterns. bolt 7.47

TPV Paints & Stain
Choose from 3 popular woodtone shades in TPV stains, paints available in white only.
Interior Latex ..... gallon 4.99
Interior Semi-Gloss Enamel ..... gallon 6.49
Exterior House Paint ..... gallon 6.99
Woodstains ..... gallon 5.99

Sporting Goods

Shot Gun Rifle Cases
Choose from various lengths, sizes and types. Limited Quantities. each $12

Electric Troller
10-speed, runs on 6 or 12 volt batteries. 2 only. $44

Golf Set
11-piece Arnold Palmer golf set, 1 only. Right hand. $89

11 pce. Golf Set
11 piece Gary Player golf set, men's right hand. 1 only. set $85

Auto Accessories

Autoplast Car Treatment
The plastic overcoat. 8-oz. each 1.99

Gas Treatment
No. M23-08. 8-oz. ..... 3 for 1.47

Auto Body Repair Kit
No. 04-014. 29-oz. each 2.24

Cool Cushion
No. 1632—size 16"x32" each 1.38

Cameras

AGS Speakers
Attractve woodgrain styling; 5 watts, full frequency range. each . 12.66

Photo Albums
Self Adhesive photo albums, easy to display photographs. 8 pages . each 2.49

Soundesign Quad Stereo
The true quadraphonic sound system. Includes AM/FM radio, 8 track player, 4 speakers. set . 169.87

Jewellery Dept.

Pewter Serving Trays
Choose from 12" trays, butter dishes, melon trays, cream and sugar, gravy boat, 2 tier trays or jam dishes. each $6

Chromium
13" chromium oval bowl. each $3

Anniversary Rose Bowl
Choose from rose bowl or a covered candy dish, both with a silver trim. each $10

Wall Hangings
Barrel shaped box unit, easy to hang. each $16

Toy Dept.

Bubble Gum Refills
Over 135 refills per package, for the gum Ball Banks ..... 2 pkg. $1

Farm Play Sets
All plastic barn and jeep with lots of animals in brightly coloured plastic. set . $1

8" Action Dolls
Choose from Superman or Planet of the Apes series. each $1

Reliables Garden Set
Everything included for the beginning gardener. set 1.50

Fabrics

Printed Flannelette
36" wide, your choice of patterns suitable for adults or children. yard ... .72

Polyester Doubleknit
Printed polyester doubleknit, 60" wide. Great for school outfits or sports wear, washable. yard 1.76

Voile
Printed Polyester/Cotton voile, 45" wide. Washable, drip dry. yard 1.27

Bedding—Drapes

Indian Yarn
100% Virgin wool, 6 strands. ½ pound package, in black only. pkg. 2.99

Kitchen Curtains
Sheer polyester kitchen curtain, tier and valance set. In mauve/white, or pink/white. pair 2.99

Romance Sheets
Rose pattern on white in colours of yellow, pink, blue or mauve.
Twin ..... each 6.15
Double (fitted) ..... each 6.15
Queen (flat) ..... each 8.26
King (fitted) ..... each 9.26
While Quantities Last.

Household Needs

Wooden Salad Set
7-piece wooden salad set, consists of 4 servers, large bowl, spoon and fork. set 2.99

6 Cup Teapot
By Corning. Easy to clean, no carry over of flavours. All parts replaceable. set 6.88

Corn Server
Set of 2, with stainless steel prongs. 2 pkg. 1.47

Glass Sets
Set of 4, your choice of wine, sherry, old fashion or champagne sets. set . 1.88

Tools-Hardware

Metal Tool Box
9"x20" metal tool box with lift out tray. each 12.66

Extension Cord
100' extension cord, grounded. each 10.96

XL-2 Homelite Chain Saw
For all those chores you've been putting off, do them now with this safe, easy to use Homelite Chain Saw. each 117.88

Books

Adult Books
Good selection of fiction and non-fiction books for your own library. ..... 2 for 1.47

Handyman Books
Your choice of Handyman Gardening, Diet or Cook books. ... 4 for $1

Picture & Frame Books
4 super story books plus real framed picture stories. ..... 4 for $1

Smoke Shop

Playing Cards
Your choice of various brands of plastic coated playing cards, slightly damaged. from ..... .25

WEDNESDAY SUPER BARGAINS

White Swan Serviettes
180 packed serviettes in rainbow colours. Approx. size 6" square
pkg. .83

Woolco DEPARTMENT STORES
A DIVISION OF F. W. WOOLWORTH CO. LTD.

Town and Country Shopping Centre
Douglas Street and Saanich

Personal Shopping Only, Please.
STORE HOURS: MONDAY TO SATURDAY
10 a.m. to 10 p.m.

BUY WITH CONFIDENCE
SATISFACTION GUARANTEED
REPLACEMENT OR YOUR MONEY REFUNDED

250 HOUSES FOR SALE

SSG

SWINERTON, STEWART CLARK LTD.
1318 Blanshard 385-2481

FAIRFIELD LARGE TUDOR QUICK SALE REQUIRED OFFERS!!

This three bedroom home has been professionally renovated inside and out and features large tudorized LR and DR each with old brick fireplaces. Dishwasher, range and fridge remain in the modern kitchen which has a good eating area. The Master Bedroom features en suite washroom and upstairs the 14 X 14 third bedroom is only steps away from roughed-in plumbing for a third bathroom (3 pce) plus room for a fourth bedroom if needed. The basement has a drive-in garage plus space for a large family room, work shop and laundry. New wiring, plumbing and one year old roof. Peach, plum and apple trees plus a vegetable garden are featured on the 50 X 110 easy care lot. Vendors are OPEN TO OFFERS on the REDUCED PRICE of $65,900. Possession Aug. 30-75. MLS 13526.
385-2481 Sid Custance 598-7781

NEW FAMILY HOMES NOW BEING BUILT

Features:
—Located close to town
—3 bedrooms
—Fireplaces
—Dishwashers
—Underground services
—1½ Baths
—W-W Carpets
—Built-in vacuum system
—Fronts landscaped
—Flexible financing
—Prices at $63,500

SID CUSTANCE
385-2481 598-7781

the Permanent
1125 DOUGLAS ST. and 3647 SHELBOURNE ST.

Upper Lansdowne

Gracious 4-bedroom bungalow in this lovely Oak Bay area, offering city and olympic views, with fireplace, 2½ baths, rec rm, full basement, landscaped, sprinklered grounds, lge sundeck; etc., close to Uplands golf course and University. Priced at $99,500. (ML 13352.) For viewing please call HERB McDANNOLD, 658-8844 or 382-9191.

Vacant Possession

3 bdrm. full basement, stucco home. Living room with white brick fireplace. Dining room has sliding doors to sundeck. Eating area in kitchen. Vanity bathroom. Asking 49,000. For prior viewing, please call FRAN McVITTIE, 382-9191 or 478-4090.

Open Tues., Wed., & Thurs. 4:30-7:30 p.m. 4401 Tyndall Ave. $72,500

Yes, quality construction is alive and well! This beautiful new home offers 1384 sq. ft. of living accommodation in an excellent area. Features include floor-to-ceiling brick FP with wood box and copper planter, 3-pce. ensuite and double closets in master bedrm., large 16x26 sundeck off the kitchen plus much more. The 74x102 lot will be landscaped. WALT SLOCOMB, 383-4035 or 477-0141.

The Permanent
(Formerly Canada Permanent)

WESTMONT REALTY LTD
27 CADILLAC
386-6796

CHECK THESE FEATURES

1257 sq. ft.
Stucco-duroid
3 bedroom
Fireplace
Rec room
Laundry area
Full basement
$53,900—MLS
386-6796 JOHN BUNYAN 383-7777

GREAT STARTER HOME!

Large lot, living room with fireplace, dining room, laundry room, 2 bedrooms, cute as a bug! $39,900. MLS.
386-6796 JOHN BUNYAN 383-7777

EXECUTIVE HOME

Lot 99x137, finished living area, 2650, stucco and shake, double carport, living room with fireplace, dining room, den, family room, rec room, laundry room, full basement, 4 bedrooms; 2½ baths. $87,900. MLS.
386-796 JOHN BUNYAN 383-7777

SOMETHING DIFFERENT

New listing, Tudor style home of approx. 1700 sq. ft. of living space on .96 of an acre on Sooke Rd. 3 bdrs, large living room with stone fireplace, separate dining room, cab. kitchen. Has many original ideas, also has comm. licence for a store, work shop, etc.

Only $43,000.00

Looking for retirement or starter? 2 BR older home on good lot, some fruit trees etc., close to beach $25,500.00

Older, 1 BR, full basement home with view of harbour. Two acres of good garden soil, some fruit trees, etc. 258 ft. of road frontage, within walking distance to stores, could also be commercial. $58,500.00

VLA approved modular home on concrete foundation, 3 bdrs., master bedroom en suite. Vacant, immediate possession. Approx .90 of an acre. Make an offer on $43,900

Sooke Realty Ltd.
642-5426

Champion Realty Ltd.
813 Fort Street

Vic West $38,750

Renovated bungalow, big ed rooms, living room and dining room. Inside it looks just like a new home.
LARRY LINEHAM
388-4477 595-0134

rather REALTY LTD.
"Get SOLD on the SIGN"

YOUR TRADE CONSIDERED On this Brand NEW 3-bedroom home featuring 2 full baths. Only $53,900! For RESULTS, please call:
GORD. G. COWAN 384-0212

OWNER WISHES QUICK SALE. Triplex-zoned duplex, 16 rooms, 2600 sq. ft. Make an offer. 384-8625.

250 HOUSES FOR SALE

BICO

BOORMAN INVESTMENT CO. LTD. — 386-7521

OPEN HOUSE WED., THURS. & FRI. 2-4:30 3143 LYNLARK PL. IN-LAW SUITE

Nestled amongst the trees on a quiet street in Colwood, this 4-yr.-old, 3-bedroom home features a used red-brick fireplace and panelling in the Living room, sen cabinets in the kitchen PLUS a 1-bedroom in-law suite with a 3-pce. bathroom in the basement, and there is still room for expansion, exceptionally well priced at $56,900. For more details on this MLS please call:
386-7521 ERIC SPURLING 479-8663

CENTRAL SAANICH COUNTRY RESIDENCE

A fine quality custom built home constructed by master craftsman for his own use. 4 bedrooms, 2½ bathrooms, 2 magnificent fireplaces. Den, custom built bar, pool room, large sundeck. Outstanding valley views. $78,000. For further details on this exclusive listing contact:
386-7521 GODFREY WALLS 656-4891

7635 BLOSSOM PARK (Off Prosser Road Off East Saanich Road)

New custom built split-level house on new well treed cul-de-sac. 3 bedrooms, 1½ bathrooms, full length feature wall of used brick, plus brick archways into the living and dining rooms. Attractive sun patio. Private sundeck off master bedroom. Immediate possession. Excellent value at $61,500. For appointment to view this exclusive listing contact:
386-7521 GODFREY WALLS 656-4891

DENNISON ROAD VICTORIA

An outstanding chance to purchase a view lot in prime area upon which a luxurious home is to be built. 1369 sq. ft., 2 bedrooms, 2 bathrooms, rock facing and heavy shake roof. Plans can be inspected on request. Breath taking views are hard to find. This is for the discerning person. $95,000. For further details on this exclusive listing please contact:
386-7521 GODFREY WALLS 656-4891

OODLES OF ROOM

For your family in this modern bungalow on about 1-3 acre lot and with a fully-developed basement! Up to five bedrooms, RUMPUS ROOM, mostly wall-to-wall, drapes included. Quiet street in Glanford area. THE PRICE? ONLY $47,900. Call:
386-7521 PHIL SIMPSON 595-1863

SECLUSION AND A BABBLING BROOK

Here is the answer to many dreams! A well constructed seven year old home situated on a wooded property that has a stream running through it. Large panelled living room with acorn fireplace, two bedrooms, full bathroom, large kitchen, good cupboard and counter space and an adjoining utility room. Carport, garden shed and insulated pump house to provide your own spring fed water. Drapes, carpeting, refrigerator, electric range, washer and dryer are included. On a paved road three miles from Sooke Village. Asking $42,500.
386-7521 ERIC GRAHAM 656-4489

$39,900 DUPLEX ZONED COOK-BAY AREA

White stucco bungalow on high fenced corner lot near schools and bus. Two bedrooms on main plus two rooms in basement and space for another. Low taxes. Clear title. Move in before school starts. MLS 13487.
386-7521 JOHN PLATT 383-2700

FRENCH PROVINCIAL RESIDENCE 10 MILE POINT

In a setting of tranquil charm this truly beautiful home offers the ultimate in carefree living. The impressive entrance foyer with guest powder room opens to a formal living room with bay window, guest-size dining room, all with costly velour wall-to-wall carpeting. The well-appointed kitchen is a woman's dream (all appliances are included) with breakfast area and utility off. For the man of the house there is a teak panelled library-den with fireplace. A curving staircase leads to 4 large bedrooms and 2 full baths. Downstairs the rec room with fireplace lends itself to a multitude of uses. There is also a 2-pce. washroom and a complete workshop. Asking price $118,000. For an appointment to inspect this outstanding property please call.
386-7521 GISELE SAMEC 382-8743

$46,500 GORGE-BURNSIDE (NEW MLS)

Attractive stucco bungalow on well-landscaped lot on nice street of other well-kept homes and good neighbors near schools, shops and bus. Just 5 minutes from downtown Victoria. Comfortable LR with attractive mantel fireplace and built-in bookshelves. Separate DR with built-in china cabinet. Big bright kitchen 14x10. Two big bedrooms with corner windows plus a room in ground level basement and space for another. Wired for dryer. Drive-in garage or 20x12 RR. Big sundeck overlooking fenced back garden with fruit trees. Clear title. Early possession. MLS 13486.
386-7521 JOHN PLATT 383-2700

HANDY LOCATION

Close to town and Quadra Disco Store. Solid and very spacious 2-Bdrm. home. Plaster inside, stucco exterior, separate garage. Quiet residential area. Quick possession. $46,500.
MRS. O. ZACHARY
386-7521 592 2265

1111 Government St.

ORCHARD GLENN

Now you know that it is located in Central Saanich next to two golf courses, 10 minutes from three marinas, and has sewer service.

Only 4 Left

Prices from $53,900 - $55,700 with down payments of $6,600 - $9,200 at 10½% - 11% interest rates.

INCLUDED

1 year fire insurance
Mortgage fee
All legal costs

Tomorrow may be too late—visit our Show Home now.

Take the Pat Bay Highway north to Mount Newton X Road (Voyageur Restaurant on right side) turn left to East Saanich Road (Prairie Inn), turn left to signs.

Show Home Hours:
6:30 — 9:00 Weekdays
1:00 — 4:00 Saturday
Or by appointment anytime
H. Atkey 598-1737
B. McInnis 385-5347

Engineered Homes
19 Cadillac Avenue 385-6211

IMMEDIATE POSSESSION 2034 Carrick (Oak Bay). 2 bdrs., basement, large lot with wall-to-wall carpet throughout. Net taxes less than $160 per year. Low down payment possible. Home priced at no more than $45,900. By owners exclusive. Phone anytime to view. 592-9568.

250 HOUSES FOR SALE

OLYMPIC REALTY LTD.
385-5741

BUY NOW! PAY LATER!

Forget the new wheels, the boat, the holiday in Hawaii! Instead, buy yourself a future. Use this "oldie" as a stepping stone to higher bracket Real Estate. Older home with 2 bedrooms; living room with fireplace; large renovated kitchen (220'); 3-pce. bath. Part basement; OOM heat, rewired, most copper plumbing. Only $33,500. Phone F. COLOMBIN, 385-5741 or res. 385-3033.

M1 ZONED

Good family home with potential. Surrounded by apartment blocks. Close-in. Needs paint but otherwise solid. OOM heat, required and copper plumbed. Has 3 bedrooms; living and dining rooms; fireplace; modern cabinet kitchen: 3-pce. bath; full basement with extra room. ML 13419. Asking $50,000. Phone F. COLOMBIN, 385-5741 or res. 385-3033.

Island Homes Ltd.
2504 DOUGLAS 386-7545

NEW LISTING ROCKLAND LUXURIOUS, SPACIOUS LARGE LOT 84x147

Beautifully treed and landscaped. Lots of seclusion, lush green lawns. Large patio for outdoor living. Old English style, beautifully finished with every modern convenience, ultra modern kitchen. Top quality broadloom throughout. Three bedrooms, three bathrooms, spacious living room and separate dining room. Large cheery family room off kitchen. The finest home on the market in Victoria today. Asking $115,000. MLS. Phone J. C. BAXTER, 386-7545.

FOR SALE Royal Trust
3400 DOUGLAS ST.
384-8001

OPEN HOUSE
WED.-SAT. 1:30-4:00 P.M.
3065 BEACH DRIVE
Rancher type home, ½ acre, large LR with fireplace, wall-to-wall carpet, dining room with double glass doors leading to secluded garden—den, 3 bedrooms, 2 complete baths on main floor, plus large rec room with fireplace, bedroom, 3-pce. bath in full high basement. Double garage. Asking $125,000.
JESSIE McGRATH, 384-8001.

LANSDOWNE Properties Ltd

C. SAANICH

2514 MEADOWLAND
FAST POSSESSION
Modern, 3-bedroom home on a large, landscaped lot minutes from downtown. Hardwood floors in dining and living room with fireplace. Lot is completely fenced and has a lovely vegetable garden. Owner has purchased so inspect this property and make your offer. Trades considered. Realistically priced at $59,900. For prior viewing or more information call BILL KOZAK at 642-3404 or LANSDOWNE PROPERTIES, 592-2431. MLA 12900.

NEW HOME $53,900

You will never see this price again on a 3-bedrm., 2-bathrm., full-basement home, finished except for carpets. Ground floor entrance, wrap-around sundeck, 2 fireplaces, double carport. Corner of STELLY'S X RD. and EARLY PL. in Brentwood. Act fast. Call JIM RANSON of Westgate Realty.
388-9941 or 479-5910

2 BEDROOMS EACH SIDE
Full basement and fully renovated. This building was moved to Langford from James Bay approximately one year ago. Everything is new including plumbing, wiring, flooring, kitchen cabinets, etc., etc. Presently rented for $500.00 per month. Asking $62,500 with good terms.
Call B.C. Land, 478-5588 or Don Oakes, 478-4334.

SOUTH OAK BAY

Attractive 4-bedroom home in pleasant location. Spacious living and dining room, both with fireplaces. Large, modern kitchen, with eating area. Full basement with workshop, rec. room, laundry room. Separate garage. Close to school, park, beach and bus, offers on $65,000. 598-5081. No agents please.

OWNER WILL TRADE IDEAL retirement home: one bedroom, fireplace, part basement, oak treed lot, nice garden, plus cash difference for larger home, or revenue property. No agents please. 477-1300.

1360 RICHARDSON 1,900 SQ. FT. of quality Tudor style home. 4 bedrooms, 2 full bathrooms, living room with fireplace, den with fireplace, dining, kitchen with breakfast nook. Full basement. Asking $85,000. 385-0203.

SIDNEY. 10103 RESTHAVEN DR. 4 years old, 2 bedrooms up, 2 down, rec. room, 1½ baths. Large fenced lot. Open house daily. $47,500. All offers considered 656-6133.

BY OWNER-2 BEDROOM HOUSE, 10 years old, nice area, near schools and bus, sundeck, full basement. Please phone 479-6244 after 5.

SALE BY OWNER
Attractive 2-bedroom bungalow, James Bay area. Immediate possession. $42,000. 656-1628, 598-1864.

SOOKE TWO-BEDROOM, NO basement electric heat, $28,000, $8,000 cash, and terms at 8%. 642-3480.

TWO-BEDROOM HOME, SMALL garage, big garden, clear title. $28,000. 54 Cadillac Ave. 384-8920.

FOR SALE — BY OWNER
House plus revenue on 1.55 acres. 652-3188.

RYAN PROPERTIES LTD.
G. E. Bus Ryan, 382-8135 anytime.
Dedicated Service — Integrity

T. L. MANN and ASSOCIATES LTD.
1820 Oak Bay Ave. 598-5144

FRANK BEAMISH REALTY LTD.
502 YATES ST., 385-5113
APPRAISALS — SALES

TRADE Through CLASSIFIED
DIAL 386-2121

253 COUNTRY HOMES AND PROPERTIES

SEAVIEW COBBLE HILL

2086—!! YES OVER 2,000 SQ. FT. OF LUXURY LIVING — 8 ON 1 — JUST 1½ YEARS OLD.

8 rooms all on 1 floor — This deluxe rancher is situated in quiet rural surroundings among other new-high quality homes.

Just consider, please
1—Spacious bed-sitting master bedroom with full 4-piece bath
2—2 more bedrooms plus study or 4th bedroom.
3—Large living room with floor-to-ceiling stone fireplace.
4—Separate dining room with glass dooors to garden.
5—Oversized kitchen — modern as tomorrow with nook and coloured appliances.
6—Spacious TV and family room.
7—2 full baths plus handy 2-piece.
8—Utility with matching colour appliances.
9—Easy-care landscaped lot, 100x117, includes plenty of extra parking.
10—Peace and tranquility, plus wide sea-mountain and pastoral views.
11—Only 40 min. to Victoria and 10 min. to Duncan.
12—Large $40,000 mortgage at 9¼% available.

Don't miss seeing this extraordinary home
PRICED TO SELL AT $75,000
S. W. ANDERSON LTD.
384-4833 Res. 385-0279

WEST COAST PORT RENFREW

Fabulous view of the San Juan Harbour from this 3-bedroom split level home. Excellent location for weekends or for someone who loves the West Coast and wants to live there permanently. Priced at $35,500. Nowhere will you get that much home for so little.

½ ACRE SEAVIEW

Unique home with log construction offering 3 BR den with FP, large high ceiling, living room also with a floor-to-ceiling FP, separate laundry facilities and with room for a studio or guest accommodation. 3 blocks from Sooke centre it has one of the nicest views of Sooke Harbour, the Straits and Olympic mountains. Owner has purchased so inspect this prime property and make your offer on asking price of $74,900. (MLS.)
592-2431 BILL KOZAK 642-3404
LANSDOWNE PROPERTIES LTD.

1. TOFINO, WATERFRONT LOT
Over .8 acre, beautifully treed with 115 feet of sea frontage on Tofino Inlet. Multiple zoned with highway frontage. $21,000.
2. CHERRY POINT VIEW LOT
Just under ½ acre serviced lot with magnificent sea and mountain view. Ready to build. $18,000.
3. MAPLE BAY VIEW LOT
Half acre looking S.E. down Sansum Narrows. Water and hydro on Arbutus Rd. Offers on $19,500.
4. QUEEN CHARLOTTE INLET
65 acres with half a mile of shoreline. Fabulous wildlife and salmon fishing. $44,500.

For full information on the above properties contact:
JOHN BELL
384-8124 477-2562
G. PERODEAU
384-8124 656-4525
PEMBERTON, HOLMES LTD.
1000 Government St.

WHY SIDNEY?

Drive by 9379 Maryland Dr. and you'll see one of the main reasons why Sidney. This quiet corner of town enjoys a good number of the benefits of country living. Close to a number of fine marinas, unparalled year round boating water, 2 fine golf courses, excellent schools, sound progressive community spirit; a full range of stores for adequate shopping, low taxes. This roomy house has 1728 sq. ft. of most comfortable living space. It's just as handsome inside as it is out. Large easy care lot with ample trees and shrubs. Asking price for this quality property is $65,000. MLS. OPEN HOUSE SAT. AUG. 16, 1:30-4 P.M.
384-8124 G. PERODEAU 656-4525
384-8124 JOHN BELL 477-2562
PEMBERTON, HOLMES LTD.
1000 Government Street

MELTON
REAL ESTATE (B.C.) LTD.
912 Douglas Street
1610 Island H'way

2x1 — 3 FOR $48,500
2 Bedroom plus 1 down in this 2½ year old home on almost ½ acre close to Sooke Pot Holes. Owner built of high standards with many of those extra touches which make all the difference in a home. See it with RONA HIGGS 642-3835 or 478-9581.

METCHOSIN

MINI RANCH, MLS
A. Not too big, not too small, 2 ACRES of good growing land, good strong barn and excellent 2-Br. home with full basement. Well priced at $69,900. This is well worth looking at if you're in the market. I live nearby. 4566 WILLIAM HEAD RD.
B. Three good lots.
1. Well treed, Arden Rd., $19,000.
2. High view lot, Arden Rd., $19,900.
3. Partly treed, views, Glen Forest Way (main water), $27,750.
DESMOND HOLMES
384-8124 478-1227
PEMBERTON, HOLMES LTD.
1000 Government Street

HOBBY FARM

In North Saanich 1.3 acres of useable land with 110 assorted fruit tree orchard, 400 strawberry plants and other berries. Older renovated home with five bedrooms plus a suite in the full high basement. Large sun deck all round. New three stall barn and studio. Loads of extra parking as well as a carport. This land is all useable with excellent soil. Owner at present keeps pigs, horses and goats. A new listing that should sell quickly at the asking price of $81,900. V.L.A. approved. See it quickly with Irene Dalziel, 388-6231 or 477-6380.
Island Pacific Realty

2 HOUSES ON 2 ACRES $87,500

Rent one live in the other house. One has 6 bedrooms which 3 need finishing. Living room has fireplace. House 2 has 4 bedrooms, living room with fireplace. Located near Happy Valley and Glenn Lake Corners. Great Possibilities for gardeners or people with horses. New MLS. Vendors has purchased and are anxious to sell. Call GERRY FINNIGAN 479-1040 or GLENN NICHOLLS 598-7689 or 388-6231.
Island Pacific Realty

COLWOOD

Approx. 1 acre with 2 houses. This is a gardener's paradise complete with large pool lush lawns and a million assorted flowers with greenhouse. One house is beautifully Blt. of stone has 2 Bdrms. Pt. Base. twin carport. The other is finished inside of knotty pine, 2 Bdrms., no Base. The whole property is in tip top shape. Should be seen. I feel sure you'll fall in love. Its also commercial zoned. Full price $97,500. WILF DAVIES, 656-5002, Island Pacific Realty, 388-6231.

NO STEPS $48,800

Delightful 1500 sq. ft. bungalow here in Sidney. Accommodation includes 3 bedrooms, living and dining rooms, kitchen, large L-shaped Rec. room, utility room and workshop. This is a very comfortable home for those wanting a low maintenance property. 50x123 lot. Good location.
JOHN BRUCE 656-3928
Res. 656-2023 or 656-6151
SIDNEY REALTY LTD.

HIGHLAND DISTRICT

1900 sq ft finished, 2-yr-old Spanish-style bungalow on 5 acres. Beautiful seclusion in a lovely modern home with sunken fireplace, 14x38 recreation room and many extras. New listing at $86,900. So quickly call IRENE DALZIEL, 388-6231 or 477-6380. Island Pacific Realty

SIDNEY REALTY LTD.
Serving the Saanich Peninsula
656-3928
Real Estate — Insurance

Look—Girl Turtle!

Flowers add whimsical touch to bright, bouncy Lady Turtle. Crochet hexagon motifs of rug yarn scraps for hassock or pillow. Pattern 531: about 6" high, 20x15."

$1.00 for each pattern — cash, cheque or money order. Add 15c each pattern for first-class mail and special handling — to Laura Wheeler, Daily Colonist, needlecraft Dept., 60 Progress Ave., Scarborough, Ont., M1T 4P7.

The source of inspiration — our new 1975 Needlecraft Catalogue! 180 designs, 3 printed inside. Send 75c now.

New! Nifty Fifty Quilts, $1.00.
New! Ripple Crochet, $1.00.
Sew Plus Knit Book has basic tissue pattern, $1.25.
Needlepoint Book, $1.00.
Flower Crochet, $1.00.
Hairpin Crochet Book, $1.00.
Instant Crochet Book, $1.00.
Instant Money Book, $1.00.
Instant Macrame Book, $1.00.
Complete Gift Book, $1.00.
Complete Afghans No. 14, $1.00.
12 Prize Afghans No. 12, 60c.
Book of 16 Quilts No. 1, 60c.
Museum Quilt Book No. 2, 60c.
15 Quilts for Today No. 3, 60c.
Book of 16 Jiffy Rugs, 60c.

Graceful Princess

You own mirror will tell you how attractive you look in this gracefully flared dress. Zip it up with or without flower embroidery.

Printed Pattern 9495: Half Sizes 10½, 12½, 14½, 16½, 18½, 20½, 22½. Size 14½ (bust 37) 2¼ yds. 60". Trans.

$1.00 for each pattern — cash, cheque or money order. Add 15c for each pattern for first-class mail and special handling. Print plainly Size, Name, Address and Style Number. Send to Marian Martin, Daily Colonist, Pattern Dept., 60 Progress Ave., Scarborough, Que., M1T 4P7.

You Save Money when you send for our new Spring-Summer pattern catalogue! Get any $1.00 pattern free — clip coupin in Catalogue. Hurry, send 75c for Catalogue now!

Sew Plus Knit book, $1.25.
Instant Money Crafts, $1.00.
Instant Fashion Book, $1.00.
Instant Sewing Book, $1.00.

253 COUNTRY HOMES AND PROPERTIES

UNIVERSITY PARK TERRACE 1 & 2 BEDROOM CONDOMINIUM APARTMENT HOMES 1870 McKENZIE AVE. (AT GORDON HEAD RD.

We still have a good selection of one-bedroom homes available and a few two-bedroom homes still available. If you haven't already viewed these spacious one and two-bedroom spartment homes please be our guest anytime.

OPEN HOUSE
MONDAY THROUGH SATURDAY,
2:00 P.M. TO 8:00 P.M.
SUNDAY
2:00 P.M. TO 6:00 P.M.
(HOSTESSES)

For more information or to view anytime phone:
C. M. BUD FORBES
652-2950 Residence
477-8549 On Site Off.
386-2111 Office
MONTREAL TRUST CO.

LARGE LOT

Tiny retirement home in Sidney on large (90x135) seaview lot, only 150 ft. to beach. Has two bedrooms, full basement, and glassed-in sunporch facing sea. Many fruit trees and low. low, taxes. Edlerly owner.
Asking $37,500.
656-1154 MR. ELWELL 477-3988
Gordon Hulme Limited

FINISHED TO YOUR TASTE
Sooke Basin, ½ acre, 175 ft. to private waterfront 1581 sq. ft., 4 bedroom, double carport, 3½ baths, English half timber in design double c.p. greenhouse, air cooling system, extra large fireplaces, pool, etc. etc. Buy, ready for paint, carpet, millwork and fixtures. Asking $89,000. Ridgeview Box 26 R.R. 2, Sooke.

MILL BAY — 3½ ACRES, 3-year-old split-level home, 3 bedrooms, 4th roughed-in, en-suite, den, wall-to-wall carpet throughout, sundeck, a really nice place to live in the country. Schools no problem, only 35 minutes to Victoria. View and compare for only $61,000. 743-9382.

BRENTWOOD BAY AREA, borders park, close to waterfront. 3-bedroom house, no basement, new foundation, oil furnace, wall-to-wall carpeting. Partially rewired, all new underground services. Excellent financing available. All offers considered. Private. 652-2286, 652-1658.

SAANICH PENINSULA PROPERTIES
For all real estate requirements.
Box 1235, Sidney, B.C. 656-4000

GORDON HULME LTD.
SIDNEY - SAANICH PENINSULA
656-1154, 2444 Beacon Ave

256 WATERFRONT PROPERTIES

UNDEVELOPED SEAFRONTAGE

Stuart Channel — 1.5 acres — $35,000.
Maple Bay — 2.8 acres — $39,500.
Maple Bay — 2.4 acres — $44,500.
Satellite Channel — 43 acres — $70,000.
Fitz — Hugh Sound — 214 acres — $250,000.
Alberni Canal — 527 acres — $340,000.
Malaspina Straits — 400 acres — $1,300,000.
Phone BERT EVANS at 746-5171 or evenings 746-5581.
H. W. DICKIE LIMITED
"WE SELL THE ISLAND"
70 GOVERNMENT STREET
DUNCAN, B.C.

SHAWNIGAN LAKE SUPERIOR WATERFRONT

Year-round home on secluded, all fenced waterfront property. Compact home. Living room, dining room, 3 bedrooms, 4-pce. bath, utility room. Carport, unfinished guest cottage, boat ramp. Sunny waterfront, $59,000. ML 12566.

—150 ft. of waterfront with one acre of forest. Large 4-bedroom house in just beautiful shape, seclusion, $79,500.
SHAWNIGAN REALTY LTD.
743-5311 John Ettema 743-2607
743-5311 Marie Malbon 743-5145

MAPLE BAY AREA DUNCAN SEAFRONT

2.8 acres — 240 feet — $39,500
2.4 acres — 300 feet — $44,500
1.6 acres — 106 feet — $30,000

For more information call PHIL LEMARE at 746-5171 or evenings at 746-5460.
H. W. DICKIE LIMITED
70 GOVERNMENT STREET
DUNCAN, B.C.
"WE SELL THE ISLAND"

THETIS ISLAND

View property — 10 acres. One of few properties on Thetis for sale at this time. Slopes up to high area with great potential building site. Well treed with fir and arbutus. Road frontage paved. Price $28,000. Call HARRY PARDEE at 746-3093.
H. W. DICKIE LIMITED
70 GOVERNMENT ST.
DUNCAN, B.C.
"WE SELL THE ISLAND"

RAINFOREST WATERFRONT

If you seek rugged seclusion and yet still maintain contact with civilization then look at this prime waterfront lot on Landsend Road. The lot is .91 acres and is on municipal water. Here is your chance to enjoy the peace of the forest and the spray of the salt. Asking $55,000. Phone Al Foster at 656-2852 or Jim Webber at 658-5977, Office No. 382-7276.

SECLUDED WATERFRONT

9-10 acre, lawns, gardens, fishing, shrimping, crabbing at your door. Good beach (no cliff). Spacious 3-bedroom home. Lovely sunny sheltered exposure, all in to condition. $115,000 for private viewing, call.
Royal Trust Real Estate Dept.
477-0191 ROMA NICOLL 384-4827

WATERFRONT HOME
Only 16 yrs. old and in immaculate condition. Living room, dining room, kitchen and three bedrooms. Sundeck and patio. Situated on a large landscaped lot and good views of the water. Full Price: $84,500.
385-7721 HAROLD WARE 598-4358
GARDNER REALTY LTD.

½ ACRE WITH 114 FT. WATERFRONT

Adjacent Canoe Cove Marina. The best waterfront location on the market. Southern exposure with sheltered anchorage, $45,000 cash. Don't be disappointed, call now P. Dueck, Town and Country Realty Ltd., 382-7276 or 656-6060.

WATERFRONT

¾ acre, with all services but sewer, on beautiful area of Sooke Basin. 70 ft. frontage — $35,000. Call today. T. G. LIDSTONE. 388-4271 (anytime) or 595-2154 (Res.).
J. H. WHITTOME and CO. LTD.

WATERFRONT LOTS
Approximately one acre lots, 100' waterfrontage, adjacent to Whiffin Spit in Sooke. New subdivision, paved road, telephone, electricity. $29,500 to $32,200. Call Diversified Holding Ltd. 388-9181, 388-4601 evenings.

SHAWNIGAN LAKE
60' WATERFRONT LOT, WEStarm, $27,500. Discount for cash. Dunwick Rd. Sign on property. Oliver, 2295 Ives Ave. Reno, Nevada, 89503. 702-747-1706.

130' PRIME WATERFRONT, SAN Juan Island, Victoria Olympic view, custom one bedroom, rustic charm, some finish work, owner, $59,000. 206-378-2434.

BEAUTIFUL 1400 SQ. FT. HOME with own beach on Langford Lake. Asking $68,000. G. Ireland, C. N. Montague Co. Ltd., 384-9318.

256 WATERFRONT PROPERTIES

GORDON HEAD

A reasonably priced waterfront home just 15 yrs. old, with accommodation and setting to suit the small family or couple. This is high waterfront that provides exceptional views of the islands and Sidney, privacy on a lot reached by private access, a level half acre in lawns and trees, sun all day. The house plan is different with den and powder room off main entrance, 3 BRs plus 2 full bathrooms upstairs, the LR-DR with high ceiling and floor to ceiling fireplace. There is half basement and double drive-in garage. Asking $108,000. Call for appt. to view. Courtesy to realtors.
WILFRED DAVIS
479-1667 658-8884
J. H. WHITTOME & CO.
Royal Oak Branch

P.R.B
P. R. BROWN AND SONS LTD.

NORTH SAANICH

Approx. 200' or prime park-like waterfront property, hand-cleared to retain the natural beauty. Ready to build on with piped water installed.
385-3435 AL VICKERS 652-2257
P.R.B.

BRENTWOOD BAY

100' of sheltered waterfront on beautiful Brentwood Bay. Sewer and piped water.
385-3435 AL VICKERS 652-2257
P. R. BROWN and SONS LTD.

SOOKE VILLAGE
¾acre of waterfront 3 blocks from Sooke Village. Older 4 bedroom home surrounded by tall trees, shrubs and lawns. Perfect retirement or starter. Asking $60,000. For more information or to view call: MLS.
642-3404 BILL KOZAK 592-2431
LANSDOWNE PROPERTIES LTD.

TRADE Through CLASSIFIED
DIAL 386-2121

258 CONDOMINIUMS and TOWNHOUSES

BEATS RENTING

$1250 DOWN

DELUXE BRAND NEW ONE-BEDROOM CONDOMINIUM HOMES

8 ONLY PRICED AT $24,480 IN

VILLA PENTACO

1235 Johnson St.

View by Apt. Anytime
Open Daily 7-9 P.M.
Display Suite 502

You may find it easier than imagined to own an apartment. Home complete with appliances, draperies, carpeting, underground parking and many other desireable amenities. Excellent financing available. Details please call Don Whyte, Alec Gower, 592-2407.
WHITE & GOWER
OAK BAY
2227 OAK BAY AVE.
Victoria's Leading Condominium Brokers

WHITTOME'S
706 FORT ST. 388-4271

TALISMAN

929 Esquimalt Rd.
Two Only Condominium Homes
$37,000-$38,500
Open 1-5 Daily
Value Here

TRANSCONA

1625 Belmont Ave.
$44,500

"HOME IS WHERE THE HEARTH IS." Yes, this 1200 sq. ft. condominium has a lovely slate-faced fireplace with a mantel. Entering the front door you feel the quality of the plus W-W carpet which runs throughout the home. The master bedroom has an en-suite bathroom with a tiled shower. The beautiful kitchen boasts a 15-cu.-ft. frost-free fridge, 30" stove, dishwasher and garburator plus luxury nylong carpet. Also included is the washer and dryer. Monthly assessment is only $15.00.
388-4271 JOE MANTON 382-5211
J. H. WHITTOME and CO. LTD.

3 BEDROOMS MODERN CONDO

Features aprox. 1200 sq. ft. with wall to wall throughout, 2 bathrooms, wood panelling in living room, outside entrance, fridge, stove, washer, dryer and drapes included. Priced to sell quickly. $35,500 to view call GERRY FINNIGAN 388 6231 or 479-1040. Island Pacific Realty.

TOWNHOUSE
Close to school and shopping. 2-bedroom, 1½ baths, living room with fireplace, dining and family room, kitchen, basement, carport, fridge and stove, fenced yard. $43,000. Owner, 479-6598.

OAK BAY
2100 Granite, by owner. Tastefully decorated 2-bedroom, front. Low assessment. Appliances, covered parking, adults, no pets, $43,900. 592-4430.

SPENCERS CASTLE
Check the price on this new 2-bedroom deluxe unit. At $56,000. Phone 477-4155.

258 CONDOMINIUMS and TOWNHOUSES

the Permanent
1125 DOUGLAS ST. AND 3647 SHELBOURNE ST.

Windsor Manor

Deluxe Condominium Apartment Homes
848 Esquimalt Road
Display Suite No. 5
Mornings
Mon.-Fri. 10:00-12:00 noon
Afternoons
Mon.-Sat. 1:30-4:30 p.m.
Evenings
Mon-Thurs. 7:00-9:00 p.m.

With 5% down and gov't. assistance to eligible purchasers you may find it easier than imagined to own a spacious apartment home complete with appliances, drapes, carpeting and many desirable amenities. Compare the living accommodation offered with prices from:
One-Bedroom $24,500
Two-Bedroom $35,000
Excellent financing available. Details by calling HERB McDANNOLD, 658-8844 or 382-9191.

Goodwin Manor Oak Bay

Concrete Suites
These are quality spacious suites, 2 bedrooms, most have 2 or 1½ baths. Price includes all deluxe appliances with built-in dishwasher, washer and dryer in each suite. Controlled entry and full-time caretaker. The price range is $49,900 to $62,900 and represent irreplaceable value.
GRAY LAITE, 656-5267
SID HASLAM, 477-1994
OFFICE 382-9191

Open Daily 1:30-4:30 No. 308-25 Gov't. St.

Enjoy the park and waterfront strolls from this deluxe block offering 2 suites:
1—1-bdrm. seaview
2—A bachelor (furnished)
Low taxes and upkeep. JACK NELSON or DI MUSTERS, 382-9191 anytime.

The Permanent

Whyte & Gower
Oak Bay Properties Ltd.
2227 Oak Bay Ave.
592-2407

CEDARFAIR

OUTSTANDING CORNER SUITE in concrete building. Underground parking, extra large rooms. An exceptional buy at $59,900. For appointment to view call LORETTA HOGARTH 592-2407 or 592-3537.

CHELMSFORD

2 BEDROOMS
$43,950
A quality suite in new building in excellent Fairfield location. Fantastic financing available. For appointment to view call ART BEDFORD 592-2407 or 592-2090.

LINDEN

1250 sq. ft. of luxury in choice Fairfield area. Cannot be too highly recommended. 2 bdrms, 1½ baths. All large rooms. Excellent building. Must be seen. Priced at $46,000. Exclusive with Whyte and Gower. Call ART BEDFORD 592-2407 or 592-2090.

JACK MEARS OAK BAY REALTY LTD.
"The Professional People"
Coast to Coast Real Estate Service

904 HILLSIDE

3 Only
1-Bedroom Suites
$21,100—$22,200
Viewing by Appointment Only
Call
598-3321 598-3344

CONSIDER THIS

Lovely 1-yr.-old, 1-Br. Apartment Home. Fully equipped — Dishwasher, stove, fridge. Wall-to-wall carpet throughout. Close to all services. Billiard room, sauna and hobby rooms available.
NEW M.L.S. $32,300
For appointment Call:
M. Ruddy, 656-4089
M. Lawson, 595-2134
Park Pacific Investments Ltd.
383-4124

"Mt. Tolmie" Shelbourne

TWO BEDROOM APARTMENT WITH 1165 SQ. FT., OFFERS CONVENIENCE FOR SHOPPING AND TRANSPORTATION: SWIMMING AND THERAPY POOLS, SAUNA, GAMES ROOM, HOBBY SHOP AND TWO CONVERED PARKING SPACES. GOOD VALUE AT $38,900. (MLS 13485). FOR VIEWING K. E. DICKSON, 477-1683, NORMAN ROSS and ASSOCIATES LTD., 440-1070 DOUGLAS, 382-6151.

BELIEVE IT!!!

Beautifully appointed one and two bedroom condominiums, starting at $25,000, full price. Some available with fabulous views over Cowichan Bay. "THE COWICHAN BAY ARMS."
Open for inspection daily
11 a.m.-2 p.m.
4 p.m.-7 p.m.
748-2080
DICK ACHURCH 746-4367
DOUGLAS HAWKES LTD.
Blanshard Street, Victoria

FAIRFIELD

Two-bedrm. condominium, large living rm. and dining rm., overlooking grove of arbutus trees. Spacious kitchen, with appliances — ideal plan for your entertaining pleasure. All newly decorated. Many extras and good value. For further info. and appt. to view call: RUTH LACROIX, 388-4271 or 384-9610 (Res.).
J. H. WHITTOME and CO. LTD.

VIEWS

2 BR condominium, top floor, affording views of Sooke hills, the city and Olympic mountains. This unit is in a new building, downtown, walk to work. Features covered parking, ample storage, a recreational room. Asking $38,000.
386-3231 D. R. NELSON 478-1847
BLOCK BROS. REALTY LTD.

1 BEDROOM CONDOMINIUM apartment in prestige area. Close to university. Phone 388-4601.

2 BEDROOM CONDOMINIUM apartment in excellent location, close to university. Phone 388-4601.

258 CONDOMINIUMS and TOWNHOUSES

F. G. CARVER AND COMPANY
Proudly Presents

KARA VISTA

2626 Blackwood
—21 Two-Bedroom units.
—Kitchen with eating area.
—Formal Dining.
—Fireplaces.
—1½ to 2 Bathrooms.
—View Suites.
—Deluxe Quality.
—Average 1200 sq. ft.
—Priced from $40,900.

OPEN
Mon.-Sat. 1-5 p.m.
Mon.-Fri. 7-8:30
595-8664 or 388-9242

KNOWLES REALTY LTD

TIE A RIBBON ON THIS!
only
$39,500-$44,900

1145 HILDA

(just off Cook)
Open 1:00-9:00
Daily
Hostesses on Duty
1:00-4:00 Sundays
—2 Bedrm., 1½ Bath
—Covered Parking
—Coloured Appliances
—Written Warranty
A choice location in the heart of Fairfield, built by Reeson and Pinch.
CALL NOW: 384-8101
Bill Knowles 656-3779
Greta Hofmeister 592-6372

Spencer Castle
Danzo and Franco Holdings Ltd.
384-4013 2910 Cook St.

BEST OF TWO WORLDS

THE NEW for comfortable luxurious living in a spacious 2-bedroom, 2-bath corner suite. 6-storey steel and concrete structure. Gorgeous views. Modern large indoor pool.

THE OLD for guest accommodation and recreation in the old Spencer home with acres of landscaped gardens. $67,000 up.

View By Appointment Only
J. H. WHITTOME AND CO. LTD.
388-4271

ONLY 1 LEFT DE LUXE FAMILY TOWNHOUSE 1611 Belmont Avenue

(opposite Stadacona Park)
$47,900
2 bedrooms, fireplace
1½ baths, dining room
carport
OPEN DAILY
1:30-4:30
7-9 p.m.
(except Sunday)
386-6796 RICK KINNIS 477-9394
WESTMONT REALTY LTD.
386-6796

CEDAR HILL PLACE

1725 Cedar Hill XRds.
OPEN HOUSE DAILY
1:30-4:30
We have very few of these super suites left, so if you have not yet seen this condominium building you are missing the best buy in Victoria today.
1 bedroom, $33,500 — 2 bedrooms, $40,500 up — 2 bedrooms and den to $51,000.
See our picture ad in financial section on Fridays and Saturdays.
PACIFIC STRATA SERVICES LTD.
Phone 386-2437
24 Hours

THE SAVOY 777 BLANSHARD AT McLURE

43 GONE IN 9 WEEKS
—4 Super one-bedroom, luxury apartment homes in this 11 storey steel and concrete building. Prices $38-$44,000.
—Victoria's only truly downtown condominium offers you superb luxury living with excellent investment potential.
Call The Savoy for an appointment.
384-4657 and 382-7521
or J. B. Young 598-1818 Residence.
PARK PACIFIC INVESTMENTS

ORCHARD HOUSE

Studio from $20,000
1 Bedroom from $26,000
2 Bedroom from $35,000
Open 2-8 Daily
647 Michigan St.
382-8231 382-8232

FAIRCLIFF
by the sea
Seldom does an accommodation become available in the elegant Faircliff manor. Just steps to the sea, buses and shopping. This two-bedroom suite has living room and dining room for entertaining. The Faircliff specializes in hospitality. Beautiful rotundas and common rooms, swirlpool, large common patio and roof garden. Available for immediate inspection. Priced to sell at $42,900.
385-7721 KENT MACLEOD 595-4273
GARDNER REALTY LTD.

THE SAVOY 777 BLANSHARD AT McLURE

—4 super bachelor apartment homes left. Prices from $32,000 to $37,000.
—Victoria's only truly downtown condominium offers you superb luxury living with excellent investment potential.
Call The Savoy for an appointment 384-4657 and 382-7521.
or J. B. Young 598-1818 Residence.
PARK PACIFIC INVESTMENTS

Beacon Hill Park

Large deluxe 1 bedroom condominium. Only 15 mins. walk to city centre, on quiet street. Facing the front, this suite has many fine features. Beautiful sauna and swirl pool facilities. Vacant. Asking $29,900. Courtesy to all realtors. 478-9607.

Sally back in show

Struthess
. . . time off

LOS ANGELES (AP) — Actress Sally Struthers rejoined the popular television series All in the Family on Monday, saying she has reached an agreement with the producers that will allow more time for her movie and nightclub career.

Miss Struthers, who has portrayed Archie Bunker's daughter, Gloria, since the series began 4½ years ago, missed the first four episodes of the new season in a dispute with Tandem Productions.

"I'm happy that we — Tandem and myself — have finally reached an agreement that we can both live with," the 27-year-old actress said in a statement.

"I will continue in All in the Family, but will now also have six months of the year in which to pursue the other aspects of my career, which is all I was ever asking for."

Miss Struthers said she wants to act in films and continue her nightclub and stage career.

Under terms of an agreement, she also will appear in 20 episodes each of the next two seasons — four or five fewer than in previous seasons.

Miss Struthers, whose character, Gloria, is slated to announce her pregnancy during the coming season, will appear in the remaining 20 episodes this year.

Veteran comedian made 60 movies

HOLLYWOOD (UPI) — German-born comedian Sig Arno, 79, veteran of 60 movies and dozens of Broadway plays, died Sunday night at the Motion Picture Country House and Hospital, his family announced Monday.

A victim of Parkinson's disease, Arno gained fame playing zany waiters, haughty butlers and effete continental bon vivants.

Arno's career began in 1913 at his native Hamburg open air theatre in A Midsummer Night's Dream. His last stage appearance was with Patrice Munsell in New York's Lincoln Centre revival of The Merry Widow in 1964 as Nish, the role he created in 1919 in Germany.

In 1958 he was nominated for a Tony award for his role with Helen Hayes and Richard Burton in Time Remembered.

Arno's long film career began in 1941 in This Thing Called Love. Other movie credits included Up In Arms, A Song to Remember and The Toast of New Orleans.

Arno is survived by his widow Lia, whom he married in Germany in 1931 and again in 1971, with two other marriages in between. He also left a son, Peter.

Victoria's ENTERTAINMENT GUIDE

BUTCHART GARDENS. ADMITTING GATES OPEN EVERY DAY, 9 A.M. TO 11 P.M. — Many pleasing features combine to add to your pleasure. Regular admission at the International Entrance covers them all: Smashing stage shows, puppet and minstrel shows . . . Ross Fountains in their majestic "Ballet to the Stars" . . . Romantic after-dark illumination . . . Six gardens — fabulous Sunken Garden, English Rose, stately Italian, quaint Japanese, Lake and Stage Show Gardens . . . plus the Begonia Bower, Show Greenhouse, fascinating Seed and Gift Shop. Restaurant and coffee bar service available.

BUTCHART GARDENS SUGGESTS: COMBINE THEM ALL INTO ONE GRAND, THRIFTY OUTING—the Gardens by daylight . . . stage entertainment . . . romantic night lighting and the Ross Fountains in their majestic "Ballet to the Stars." Regular admission covers them all. For added pleasure, dine in the Floral Restaurant.

BUTCHART GARDENS SMASHING STAGE AND OTHER ENTERTAINMENT. Presented in the midst of incredible beauty, it's the highlight of Victoria's Summer Entertainment Season.

MONDAYS, 8:30 p.m., "JUST FOR FUN"— Live musical show featuring Marge Bridgeman, Robin Clarke, Maureen Eastick, Murray McAlpine, Madeline Paul, Christopher Ross, Norm Watson, Woody Woodland and stage orchestra. Also "The Butchart Gardeners." 1:30-3:30 p.m. and 6:00 to 8:00 p.m.

TUESDAYS, 8:30 P.M., "JUST FOR FUN" — Live musical show featuring Marge Bridgeman, Maureen Eastick, Murray McAlpine, Madeline Paul, Christopher Ross, Norm Watson, Woody Woodland and stage orchestra. Also "The Butchart Gardeners," 1:30 to 3:30 p.m. and 6:00 to 8:00 p.m., and the "Zingari" Puppets, 7:00 and 7:45 p.m.

WEDNESDAYS — Same as Monday listing.

THURSDAYS, 8:30 P.M., SCOTTISH AND VARIETY NIGHT — Colorful Scottish Stage Show and Tattoo. Thrill to the Pipes and Drums of the Canadian Scottish Regiment (Princess Mary's) as they march on our stage and parade in the great Stage Show Garden. Plus other entertainment starring baritone John Dunbar (M.C.), the Adeline Duncan dancers and June Milburn with Grace Timp, Dave Ferne and Mary Ross or Dick Lathigee. Also "The Butchart Gardeners," 1:30 to 3:30 p.m. and 6:00 to 8:00 p.m., and the "Zingari" Puppets, 7:00 and 7:45 p.m.

FRIDAYS — Same as Monday listing.

SATURDAYS — "The Butchart Gardeners", 1:00 to 3:00 p.m.— The Heron Family "Humanettes", 3:30 and 4:30 p.m.— "Zingari" Puppets, 7:00 and 8:00 p.m. Color film approx. 8:30 p.m.

SUNDAYS — "The Butchart Gardeners", 1:00 to 3:00 p.m.— "Grace Tuckey" Puppets, 3:30 and 4:30 p.m.—The Heron Family "Humanettes, 7:00 and 8:00 p.m.—Color film approx. 8:30 p.m.

EVERY EVENING — BUTCHART GARDENS' ROMANTIC NIGHT LIGHTING, FEATURING THE FABULOUS SUNKEN GARDEN AND THE SPECTACULAR ROSS FOUNTAINS IN THEIR MAJESTIC "BALLET TO THE STARS." As darkness takes over, until 12 midnight, a thousand hidden lights combine with the moon and stars, the hills, trees and shrubs, lakes, lily ponds and fountains, to create a fairyland softly scented by the flowers. Unusual! Grand! Indescribable! This alone is worth coming to see.

BUTCHART GARDENS FLORAL RESTAURANT — Open every day 11 a.m. to 7:30 p.m., serving delicious lunches, afternoon teas, and delightful buffet suppers in the evening. Continuous Snack and Coffee Bar Service.

BUTCHART GARDENS, KNOWN THROUGHOUT THE WORLD FOR THEIR INCREDIBLE BEAUTY . . . EVER CHANGING, ALWAYS LOVELY! — Skillful planning, constant replanting, dedicated gardeners pooling their ideas and knowledge, keep them that way week after week, season after season. Developed from an old abandoned limestone quarry over half a century ago, they have grown to become one of the world's most unusual, written-about, talked-about, admired attractions.

BUTCHART GARDENS — MOST GRACIOUS WAY TO ENTERTAIN YOUR FRIENDS. PLAN NOW!

THE OLD FORGE—including "The Coal Bin," "Boiler Room," "The Blacksmith Shop," "The Birmingham Bicycle Shop" and more. Dancing 6 nights a week to the fabulous sounds of the Brothers Forbes and Friends in one of Canada's largest and most luxurious night clubs. Strathcona Hotel, 919 Douglas St. 383-7137

LAND OF THE LITTLE PEOPLE — KIDS LOVE IT! (and Big Folks become kids again!) 321 Belleville St. Opp. Princess Marguerite dock. 384-3232.

THE BACCHANALIA — Victoria's No. 1 Rock 'N Roll Club. 905 Esquimalt Rd. 388-6684

VANCOUVER ISLAND'S ONLY WILDLIFE ANIMAL PARK—featuring over 40 different kinds of animals including exotic species from Australia, Europe, Asia and South America, as well as species of our native wildlife. ALSO: KIDDIES CONTACT AREA—where children will enjoy being able to feed and touch young farmyard animals. 1 mile West of Hwy. 1 on Shawnigan-Mill Bay Rd.

MAPLE LEAF HOUSE for all your truly fine B.C. handcrafted gifts and souvenirs. 620 Humboldt St. Mon.-Sat. 9:30 a.m.-5:30 p.m. Thurs.-Fri. 'til 9:00 p.m.

HURRY! ENDS WED.!
"One of the year's best pictures!"
—N.Y. Times —Saturday Review —Cue Magazine —Newsday
MGM presents a STANLEY KUBRICK PRODUCTION
2001 a space odyssey
SUPER PANAVISION 70 METROCOLOR
OAK BAY 2194 OAK BAY AVE 598-2213
EVENINGS ONLY AT 7:00 & 9:15
CLOSED SUNDAY — GENERAL
ADULTS $2.50 STUDENTS $2.00
O. AGE $1.00 CHILDREN $1.00

the Duke's
TUESDAY — LADIES' NIGHT
STEAK & LOBSTER or CRAB LEGS
5.50 for Ladies
Piano and Organ Entertainment
Featuring "JUDITH"
4558 CORDOVA BAY RD., 382-1714
EVENING RESERVATIONS, PLEASE — 658-8922

One. It's a story of lovers and laughers and losers and winners.
Two. It's about 5 days in the lives of 24 people.
Three. It's the damndest movie entertainment you ever saw.
Go. See it! Everybody is!
NASHVILLE
MATURE 382-5922
NIGHTLY AT 6:45 & 9:35
in Nootka Court
Douglas & Humboldt
TOWNE Cinema

John Minshall and The City of Victoria Present
The Spectacular Russian Dance Company
BERYOZKA
Direct from Moscow — Company of 100
Dancers — Singers — Musicians
Over 2000 Costumes — Brilliantly Lighted and Staged
SUNDAY, AUG. 24, 7:30 p.m.
BOX OFFICE NOW OPEN
VICTORIA MEMORIAL ARENA
Tickets available at McPherson Box Office, Memorial Arena and the Victoria Ticket Centre at Eaton's (25c Service Charge at Eaton's) Tickets 7.00, 6.00, 5.00

23rd Year On Stage
TONIGHT — 8 P.M.
SMILE SHOW
Fun—Music—Laughs
McPherson Playhouse
386-6121
Tickets also available at Eaton's Ticket Centre.

SAVAGE, SENSUAL, SHOCKING, SHAMEFUL!
"MANDINGO"
STARRING
JAMES MASON SUSAN GEORGE PERRY KING
RESTRICTED
WARNING: Sex & Brutality, Violence & Rape. B.C. Classifier.
NITELY 7 & 9:10
fox cinema
quadra at hillside 382-3370

FUN CITY
IS NOW OPEN!
1616 Blanshard St.
(Next to D & D Tire)
12 Noon — 11:00 P.M.
Daily
COIN-OP PINBALL
POOL TABLES, AIR HOCKEY
JUTE BOX
LARGE DANCE FLOOR
Admittance 16 Years and Over

GO KARTS
KARTLAND
10 'til 10
DAILY
Douglas at Vanalman
• NEW KARTS
• FIG. 8 TRACK
• OVERPASS

HARPO'S CABARET
FEATURING:
"ONYX"
DOORS 9:00
385-5333
15 BASTION SQUARE

CABARET TRIAD
Stardust Ballroom
Saturday Only
DINNER DANCE
with
"JETS"
FRI.-SAT.
DINNER SPECIAL
NEW YORK SIRLOIN
Soup or salad, steak, potatoes, vegetable, dessert, coffee.
6.50
STARDUST
1037 View St.
385-1031

RED LION INN
GREAT ENTERTAINMENT NIGHTLY
BE OUR GUEST IN THE CABARET
with the
SAMPLE STEARNS BAND
TOTAL ENTERTAINMENT CENTRE
FINE DINING FACILITIES • FOUR LOVELY ROOMS TO RELAX IN • TWO ROOMS OF EXCITING ENTERTAINMENT
APPEARING IN THE DINING ROOM
AUDREY AND PIA
3366 Douglas St. Victoria, B.C.
Reservations 385-3366
TELL 'EM RED SENT YOU

DAVID CARRADINE in
DEATH RACE 2000
A CROSS COUNTRY ROAD WRECK!
COUNTRY HOUSE CINEMA 1
BROAD AT BROUGHTON
MATURE—Frequent scenes of brutal violence.—B.C. Dir.
NIGHTLY 7:05 & 9:05

FRENCH CONNECTION II
HAIDA 805 YATES STREET
RESTRICTED
Drug taking, violence, coarse language throughout.—B.C. Dir.
FRI., SAT., SUN. MAT. 1:30, 3:20, 5:20. NIGHTLY 7:15, 9:25

YAMAHA PRESENTS
ON ANY SUNDAY
A FILM BY BRUCE BROWN
25c OFF ON ANY SUNDAY!
Pick up your 25c off Discount Coupon at your nearest Yamaha Dealer.
GENERAL
NIGHTLY 7:30 & 9:30
COUNTRY HOUSE CINEMA 2
BROAD AT BROUGHTON

JAWS
MATURE
Some frightening and gory scenes.—R. W. McDonald, B.C. Dir.
ODEON 2 790 YATES STREET
DAILY 1:30, 3:50 6:30, 9:10

Bobby has a '68 Camaro. Rose has a five year-old kid. On their first date, they became lovers and fugitives.
Mature
"aloha bobby and rose"
FRI., SAT., SUN. MATINEES 1:30, 3:15, 5:05
ODEON 1 790 YATES STREET
NIGHTLY AT 7:00 & 9:05

CHICAGO'S OWN
EARL WHITE REVIEW
H.N.I.C. Show Band
See Chicago's Own
EARL WHITE REVIEW
Stars of the "Johnny Carson" and "Merv Griffin" Television Shows
wig'n wickle
APPEARING NIGHTLY BEGINNING AUG. 18
DINING—DANCING NIGHTLY
Mon.—Fri. 'til 2 a.m.
Saturday 'til 1 a.m.
850 BLANSHARD 385-6787 385-4211

The FRENCH CONNECTION Restaurant
French Cuisine
featuring:
• Escargots
• Coq au Vin
• Seafoods
• Steaks
Lunch: Mon.-Fri. 11:30-2:00
Dinner: Mon.-Sat. 5:00-10:00
Closed Sunday
281 MENZIES RES. 385-7014
CHARGEX WELCOME

FAMOUS PLAYERS MOVIE GUIDE
Walt Disney's Bambi
Ends Thurs.
WEEKDAYS AT 6:55 & 8:55
CAPITOL 805 Yates 384-6919
TILLICUM DRIVE-IN Burnside at Tillicum 382-7531
GENERAL CHILDREN $1.00
3RD WEEK!
ADDED DRIVE-IN FEATURE WALT DISNEY'S "SUPERDAD"
GATES 8:30 SHOW AT DUSK!

"the RETURN of the Pink Panther"
COLOR
8TH WEEK! GENERAL
Ends Thurs.
CORONET 836 Yates 383-5464
WEEKDAYS AT 7:00 & 9:15

PAUL NEWMAN IS HARPER
WEEKDAYS AT 7:10 & 9:15
"THE DROWNING POOL"
Ends Thurs.
2ND WEEK
MATURE Coarse Language & violence. R. W. McDonald.
ROYAL 805 Broughton 383-6711

Final

TELEPHONE 383-4111
CLASSIFIED 386-2121

The Daily Colonist.

Vancouver Island's Leading Newspaper Since 1858

Sunny, high 20
Weather details on Page 2

No. 209 – 117th Year

VICTORIA, BRITISH COLUMBIA, TUESDAY, AUGUST 19, 1975

15 CENTS DAILY
30 CENTS SUNDAY

Czechoslovakia to Austria

Pilot, girl wounded

Bullets fly during helicopter escape

MUNICH, West Germany (AP) — A United States helicopter pilot flew a 14-year-old East German girl and two East German men out of Czechoslovakia during the weekend, police said. They said the pilot and the girl were wounded by rifle fire but managed to reach a Bavarian hospital where they were treated.

The pilot, identified as Barry Meeker, had to leave behind an East German refugee woman and a stateless person who had accompanied him during a three-country flight, authorities said.

West German police gave this account:

Meeker rented the helicopter from a company in Baden-Baden, north of the Black Forest. He took the machine to Munich's Riem airport, where he took off Sunday with the stateless man, identified only as "Thaddeus K. from Marburg," just north of Frankfurt.

Both men flew along a river in West Germany and crossed the border to Austria near Simbach. Apparently still undiscovered, they flew through Austrian territory and crossed into Czechoslovakia via Peilstein-Aigen.

Their schedule called for a 5 p.m. landing on a peninsula in the Vltava River, known in German as the Moldau, to pick up the girl, two men and a woman from East Germany before taking off.

The helicopter landed three minutes late. The two men jumped into the helicopter after "Thaddeus K." had left it to assist the refugees, but when they attempted to help the woman into the machine, they heard rifle shots.

One bullet grazed the 14-year-old girl on the leg. Meeker was hit in the elbow and hip. He decided to take off in a hurry, leaving behind the woman and "Thaddeus K."

Meeker flew back to West Germany via Austria, but decided to touch down in the Bavarian border town of Traunstein.

The girl and the pilot were taken to a hospital for treatment. The girl was able to leave Monday after doctors took care of her leg, but Meeker had to stay to be operated on, probably today.

Unanimous criticism

Ministers rip Ottawa's non-share plan

By JIM HUME
Colonist Reporter

Health ministers from all 10 Canadian provinces were unanimous Monday in their criticism of proposed new federal health service cost-sharing formulas.

Meeting in the B.C. legislative chamber, delegates spent the greater part of the day denouncing the proposed federal cuts in health care spending after appearing to agree in January to work out a new, amicable cost-sharing agreement.

At present, the federal government pays close to 50 per cent of acute-care costs. It proposes to place a ceiling on the amount of medical care costs that would be acceptable for federal sharing from the 1976-77 fiscal year onward. Limitations were also placed on federal assistance under the Health Resources Fund.

The limit proposed is that the federal government will share increased costs if those increases are 17 per cent or less.

The ministers hoped to have their critical communique ready by 10 a.m. today.

Some of the toughest language at the conference came from Prairie health ministers.

Saskatchewan Health Minister Walter Smishek charged that the federal government had misled the provinces over cost-sharing formulas for health services. He said the federal government had bargained in "bad faith, misled the provinces, and as a result left them to pick up large, increasing bills which were to have been shared by Ottawa."

Highly critical of federal Health Minister Marc Lalonde, the Saskatchewan minister said Lalonde had proposed in January that the provinces renegotiate some cost-sharing arrangements.

"Mr. Lalonde stated emphatically (in January) that these arrangements would have to be made within existing legislation, since he had absolutely no intention of altering the present laws governing cost-sharing," Smishek said.

"The federal position was reinforced as late as June 3, at a conference of deputy ministers of health. Nevertheless, the June 23 budget marked a complete reversal of the federal position. Clearly, while the provinces were negotiating in good faith with Lalonde's officials, the federal government was planning to make fundamental changes to existing arrangements."

He termed the federal decision to move out of health services cost-sharing over the

Continued on Page 2

Caution: police on strike

SAN FRANCISCO (UPI) — San Francisco's 2,000-member police force went on strike Monday in a demand for higher wages, and warned citizens in the city of nearly 800,000 that they were "not safe in their homes or on the streets."

Sympathetic firemen joined the picket lines and threatened to walk out of their stations either today or Wednesday in support of a demand for a 13-per-cent pay increase for all uniformed officers.

Mayor Joseph Alioto earlier warned that he would fire any officers who went on strike. After the walkout, his press secretary told reporters: "The mayor has not changed his position."

A spokesman for the police department confirmed that at least 80 per cent of the city's police force had walked off the job, leaving the department with only a couple of hundred officers to handle emergencies.

"It's a major walkout," said public affairs officer Michael O'Toole. "We're handling only emergency calls at this time and they are being screened."

The strike took place within minutes of a 10-0 vote by the city's board of supervisors to give only a 6.5-per-cent salary increase to policemen, which would apply automatically to firemen.

—AP

Philadelphia oil refinery fire which left trail of death and injury

Rowed in burning oil

Crew snuffs fiery valve

PHILADELPHIA (AP) — Two Gulf Oil Co. employees pushed a rowboat through a four-foot-deep mire of hot crude oil, foam and water Monday to shut a valve on a naphtha storage tank. Their action was part of an effort to snuff a stubborn refinery fire that had killed six firemen.

A Gulf spokesman said the blaze caused damage that may exceed $10 million. By Monday evening, 36 hours after it started, most of the fire was extinguished but one crude oil storage tank was still ablaze.

The bodies of five firemen were recovered, and the men who stayed to fight the remains of the fire could see the body of a sixth man in an area too hot to reach. Philadelphia Fire Commissioner Joseph Rizzo said attempts to recover the last body would have to wait.

Five more firemen remained in hospital Monday, four of them in critical condition. And five others were injured but released following treatment.

The effort to shut off the naphtha valve, spewing between 500 and 600 gallons of volatile liquid toward the flames every minute, came at noon Monday, several hours after the fire was declared under control at dawn.

Officials said Harry (Butch) Koff, a man of about 25 who has been on Gulf's firefighting department for six years, volunteered to try to close the valve. He and another man went out in the boat as firemen played water on them and on the tank to lower temperatures estimated as high as 700 degrees Fahrenheit.

With the naphtha leak snuffed, only one large storage tank of crude oil was left burning. That, firemen said, might be allowed to burn itself out if other methods did not work.

Rizzo said the fire department alone lost about $1 million in equipment, including four fire trucks.

The fire, which broke out at 6 a.m. Sunday, injured at least 13 refinery workers in addition to the firemen. The worst casualties came in an explosion Sunday afternoon, after the fire was thought to have been tamed.

The fire started with an explosion in a storage tank. In three hours — by 9 a.m. Sunday — that blaze was under control and almost extinguished. Firemen and refinery workers were cleaning up the area.

Then, at 4 p.m., the refinery's sewer system became clogged. Oil backed up. Fumes were dense.

"Then the flash occurred and it was like throwing a lighted match into gasoline," said Jack Burk, refinery manager.

It's an ill breath that blows colors

NORTH HAVEN, Conn. (AP) — St. Frances of Cabrini Roman Catholic Church calendar recently included this note:

"Hold this paper to your face and blow on it. If it turns green, call your physician. If it turns brown, see your dentist.

"If it turns purple, see your insurance agent. If it turns red, see your banker. If it turns black, call your lawyer and make a will.

"If it remains the same color, you are in good health and there is no reason on earth why you should not be in church next Sunday morning."

Pen killing

Convict wants guard charged

UPI, CP

NEW WESTMINSTER — One of three convicts charged with murder in the death of one of 15 persons they held hostage last June sought Monday to have a prison security officer face the same charge.

Inmate Dwight Lucas, appearing at a court hearing, told Provincial Court Judge Philip Govan that he wanted to file murder charges against B.C. Penitentiary security supervisor Albert Hollinger.

"How come Hollinger's name is not on there?" Lucas demanded after the court clerk read the names of the defendants and charges in the case. "I want to charge him with murder and attempted murder on top of it."

Attorneys for Lucas, 20, Andrew Bruce, 26, and Claire Wilson, 25, advised their clients not to press the case against Hollinger now. They called first for a police investigation of the security officer.

Last month, B.C. Supreme Court Chief Justice John Farris, heading a special inquiry in the 41-hour siege at

Continued on Page 2

1980 U.K.: fewer, better off

LONDON (Reuter) — There will be fewer Britons around by 1980, but they will be better off, drinking more and have serious inflation conquered.

Their main problem will be finding jobs.

That is the forecast Monday of the Henley Centre, a non-profit trust.

Its 400-page report says that by 1980 Britain will have brought its inflation rate down to 7 per cent from the 26 per cent it suffers now. North Sea oil and gas will increase the country's standard of living.

Britons will be drinking more, but smoking less.

But although the population will fall, unemployment will stay high because the government's priority will be controlling inflation rather than protecting jobs.

The study sees low investment as the source of Britain's economic woes and it calls for national planning and forecasting to turn the country back to prosperity.

Derby a bust, but not for pot

KENORA (CP) — A spokesman for the Ontario Provincial Police said Monday that attendance was low this year for the fifth annual smoke-and-fish derby — which presents illegal drugs as prizes.

The police spokesman said cool weather and the appearance of several motorcycle gangs were responsible for the lower attendance during the weekend. Last year an estimated 600 people, many from Manitoba, attended, but this year the figure was about 300.

The derby is held on Scotty's Island, 20 miles south of here on Lake of the Woods, under the watchful eye of a combined RCMP-OPP force.

Police did not interfere with activities on the island itself, but cruised around it in boats, picking off participants as they arrived or left.

A number of persons are in custody, and police say charges involving drugs will be laid against some.

Under rules of the competition, anglers catching the largest and second-largest pickerel are awarded half-pound packages of marijuana as prizes.

According to one observer, who is not a policeman, drugs were everywhere. At one point, he said, a float plane successfully dropped a parcel of drugs onto the island, evading the water-bound police patrols.

Last year 16 persons were charged with possession of drugs.

Organizers say this year's event was abandoned when the motorcycle clubs began to act up, starting fights and smashing equipment.

Derby activities also include water-skiing, swimming and camping. A number of bands from Winnipeg and northwestern Ontario were to have performed, but by Sunday all the celebrants had deserted the island.

In Portugal

Death, woundings mar leftist rally

OPORTO (CP) — One Communist was shot dead and up to 100 persons were wounded in a riot at the northern Portuguese town of Ponte de Lima, police said early today.

Troops opened fire on the Communist headquarters in the town late Monday night after a soldier was wounded by shots from inside the building. Thousands of demonstrators later burned the offices to the ground.

The latest outbreak of violence came as Premier Vasco Goncalves led a leftist rally Monday night in a counter-offensive against the tide of anti-Communism threatening to sweep him from power.

The pro-Communist general and premier appealed for "patriots and revolutionaries" to support the ruling junta. He charged that "some fascist elements are steering the process" in anti-Communist rioting that has flared across the country.

Goncalves, making his first public appearance in nearly two months, spoke to an estimated 5,000 left-wing unionists in the industrial city of Almada, near Lisbon.

The premier, criticized by moderates in the armed forces and opposed by the country's two biggest political parties and the Roman Catholic Church, struck back by saying the revolution's future was not a question of personalities but of issues.

He accused the foreign and domestic press of spreading lies and rumors about the armed forces that seized power 16 months ago in a revolt against the right-wing dictatorship, and said moderates were "sowing division."

Minister 'surprised'

King studies injunction against B.C. fishermen

The two ex parte injunctions issued against the striking United Fisherman and Allied Workers Union last week "were certainly at variance with the intent of the Legislature when it passed the new B.C. Labor Code," Labor Minister William King said Monday.

The injunctions were granted last week by Mr. Justice R. A. Wootton of the B.C. Supreme Court in Victoria on request of two Victoria-area firms.

King said the granting of the injunctions, which are being appealed by the union, "surprised" him. He added that he was studying under what authority Wootton issued the injunctions.

He said he would also discuss with Attorney-General Alex Macdonald the manner in which the first injunction, granted to Coast Shellfish, of Sooke, was served on union pickets by "a squad of police."

A union motion to have the first injunction overturned was postponed Monday until today, when counsel for the union — the Vancouver firm of Rankin and Co. — will be available.

Victoria local president Reg Payne said Monday that the

Continued on Page 2

Inside Today

Suspects' arrest stuns colleagues —Page 3

Russian missile fails launch —Page 6

French-only pilot causes near-miss —Page 10

Background	5
Bridge	23
Classified	21-29
Comics	15
Crossword	26
Entertainment	31
Finance	8, 9
Family	19
King Fisherman	7
Marine Calendar	32
Names in the News	20
Provincial Court	18
Sports	12-14
Television	22

LOCAL NEWS

The Daily Colonist.

(ESTABLISHED 1858)

Family Pages

SECOND NEWS SECTION — VICTORIA, BRITISH COLUMBIA, TUESDAY, AUGUST 19, 1975 — PAGE SEVENTEEN

Woods report 'no' recommended by IWA on Island

By WARREN CARAGATA
Colonist Reporter

Most Vancouver Island members of the International Woodworkers of America will be asked to reject a settlement proposal recommended by IWA negotiating committees and Premier Barrett.

The executives of the Duncan and Port Alberni locals — the two largest on the Island — will recommend their members reject terms of the report by Mr. Justice Henry Hutcheon, a B.C. Supreme Court judge appointed as special mediator in the forest dispute by the provincial government.

The Victoria local executive decided at a meeting Monday night to recommend rejection, and while the Campbell River local has not made a decision, a union spokesman there said the consensus of the executive was that "it should be rejected because it is not a good package."

The decisions by the Island locals contradict the position of the IWA's coastal and southern interior negotiating committees which announced Monday their support for the Hutcheon report.

The 13,000 striking members of the Canadian Paperworkers Union and the Pulp, Paper and Woodworkers of Canada are voting now on the settlement terms, which have not yet been endorsed by the industry. Pulp union officials have recommended rejection of the report.

Results of pulp worker voting should be known by midweek, while results of IWA balloting will not be available until after Aug. 28.

The Hutcheon report, released last week after more than three weeks of hearings, recommends a $1.55 an hour increase in a two-year agreement in which, union spokesmen say, there is no cost-of-living protection.

Hutcheon suggested a $1.04-an-hour increase in the first year but that figure includes a 24 cent an hour cost of living adjustment that has already been received.

In the second year, there would be no cost of living increase unless the consumer price index increased by more than 20 points, for an inflation rate in excess of 11 per cent.

In Port Alberni, local vice-president Mike Kokura said he expects the membership to reject the package, which he said "falls far short of what we expected to get in this contract."

Kokura said in a telephone interview that all Vancouver Island locals and possibly a local in the Lower Mainland will reject the offer.

Duncan local vice-president Jack Mumm told the Colonist Monday that it would take him less time to say what is acceptable in the Hutcheon report than it would to outline what points aren't.

The union, he said, built its demands on the basis of a one-year contract.

"What we got," he said, "is a two year contract with one-year demands."

There is no cost-of-living protection, he complained, and because 1976 "looks like a boom year, a two-year contract isn't fair."

IWA regional president Jack Munro didn't disagree with criticisms of the report but said in a telephone interview that "we've squeezed all there is to squeeze this year.

"I attempt to be a realist," Munro said, "and I think we've got about everything that's there to get."

The decision of the Island locals to diverge from the majority opinion on the negotiating committee "disturbs me a bit," he said.

"It has been a difficult year and nobody on the committee is happy with all aspects" of the report.

In a prepared statement released earlier Monday, Munro said the IWA membership has and is experiencing long layoffs and an upturn in the depressed forest industry "is going to be a long slow process."

"It is our position," Munro stressed, "that a long hard strike will not substantially improve the report."

Munro said later that a meeting will be held Wednesday with forest industry representatives and Labor Minister William King to discuss several points "that must be cleared up." The points include overtime for fallers, while travelling and weekly indemnity payments.

The IWA decision to keep its members on the job while Hutcheon prepared the report created a rift between it and the two pulp unions, which have been on strike since July 16.

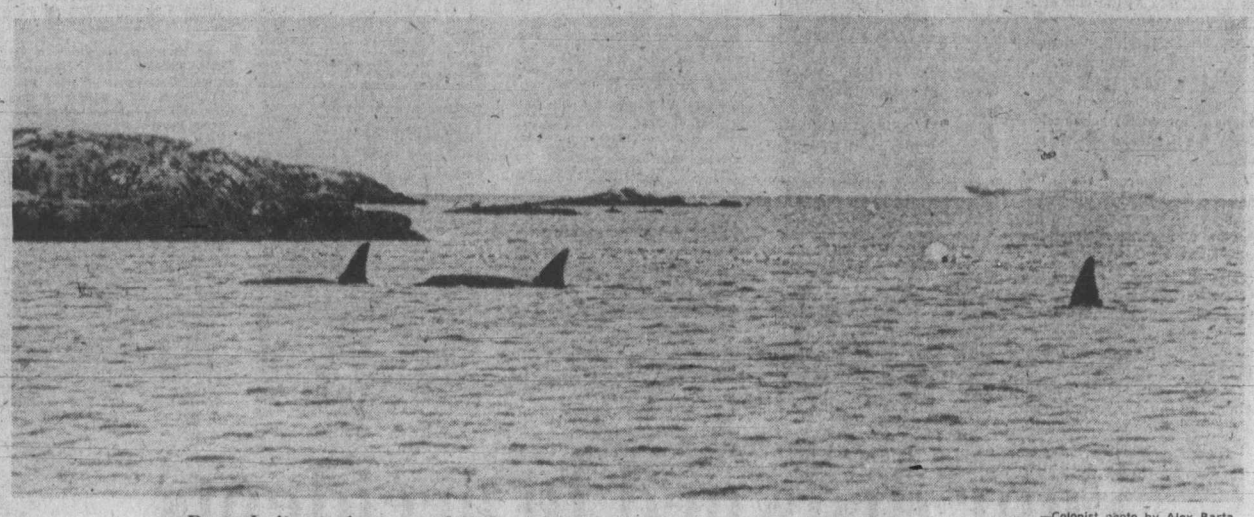

—Colonist photo by Alex Barta

Dorsal fins of trapped killer whales break surface of Pedder Bay waters

Sealand owner captures four killers

By GRANIA LITWIN
Colonist Reporter

Four killer whales are swimming restlessly around an enclosed area near Pedder Bay Marina while net strings draw closer and closer.

The four whales, believed to be three adults and a calf, were captured at twilight Saturday by Sealand owner Bob Wright.

Wright, who also owns the Pedder Bay Marina, was unavailable for comment Monday, but according to one team member, the crews and about four boats had been waiting all summer for killer whales to enter the bay.

The spokesman, interviewed Monday while keeping watch in a speedboat on one side of the encircling floating net, said the net was stretched across the bay when six killer whales entered Saturday.

"They could jump over it if they wanted to," he said but added they never try.

Two were released and of the four remaining whales another two may be released, said a spokesman for Pedder Bay Marina.

Wright holds two federal permits to capture three killer whales but the marine mammals must be between 11 and 16.5 feet in length before they can be taken.

In all, Wright has captured about six whales for public display at various aquariums around the continent. Only one is believed still alive.

The spokesman added it is hoped one of the whales will be female to provide a mate for Haida, Sealand's famed performing killer whale.

When asked where the killer whales may be shipped if none turn out to be female, the manager of Pedder Bay Marina said: "It is a little premature at this point in time to say."

A resolution passed at a recent convention of the B.C. Wildlife Federation in Kamloops requested a moratorium on captures until the number of whales living in B.C. waters is counted.

"We should find out exactly how many whales there are in this area and determine their reproduction rate before we decide on a rate of utilization," Howard English, past director and currently fisheries adviser for the federation, said Monday.

In addition, he pointed out the present rate of capture may endanger whale pods while "there is some question as to the adequacy of pools built for them once they are captured — that is, not being large enough and affecting the mammals' health."

According to L. R. Gudewill, acting supervisor, for the federal marine services branch, Wright has exactly 10 days to figure out how to get the whales out of the bay and to decide which ones he wants.

Since they are in a confined space they cannot feed themselves. A feeding program began Monday and they are being "perfectly well looked after," he said.

"Wright is doing some wonderful work," he added, admitting that Wright could be holding some whales which are too big to keep and may have to be released.

"He's not doing any harm by taking these whales and they'll be well looked after . . . he will feed them if they need it."

Six boats, including the 60-foot Western Spray which was purchased by Wright a few years ago to help catch a whale, were used to herd the four mammals toward Weir Point, opposite William Head Prison on Sunday morning where a large net was placed around them from shore to shore.

According to a student at Pearson College who observed the whales during the daytime Monday, they were tranquil in their movements and surfaced rarely because of constant boat traffic outside the net.

Killer whales fetch anywhere from $10,000 to $40,000 on the entertainment market and are the most actively sought specimens, according to one spokesman.

They are spectacular, easy to train and relatively small, Michael Bigg said in a recent interview. Bigg, head of a killer whale survey, is marine mammalogist at Nanaimo's Biological Station.

One aim of his survey is to determine the number of killer whales in local waters and to help government officials reach a decision on whether they should be captured and kept in aquariums.

The capture of marine mammals was banned in the United States last year.

—John Bentley photo

Generous donor

James Taylor of 547 Lampson, Esquimalt, gave blood for 75th time Monday — at Red Cross blood donor clinic in Victoria. Taylor, a dockyard chauffeur who retires next year, says he started giving blood in 1940 as Canadian serviceman.

It may be disappointing

Early answer for hospital?

The Capital Region Hospital District may get an early answer from Health Minister Dennis Cocke on three proposed sites for a new major general hospital.

But the chances are it won't be one they'll like.

Cocke, back in the city after his annual vacation, said Monday he wan't impressed with any of the three sites recommended to him for final approval and that the $5.5 million price tag on land at McKenzie and Douglas was "just too high for hospital land."

The McKenzie-Douglas property where greenhouses owned by Saanich Mayor Ed Lum's family are located, was first considered as the site for a replacement for Victoria Genera Hospital six or seven years ago but was finally abandoned in the face of objections from Victoria General (then St. Joseph's Hospital) board members and medical staff.

The other two sites on the region's short-list are located on Tillicum and near the Quadra Street overpass on the Pat Bay Highway.

The estimated cost of the 20 to 30 acres of land required for a major hospital has not been made public so far but the Colonist confirmed over the weekend that the McKenzie-Douglas site land would cost at least $5.5 million.

Cocke said he still intended to study the regional presentation in more detail "but frankly I'm not too impressed with either. Maybe we should start with the list of 21 sites and see what we can come up with."

The minister was referring to the original list of 21 sites which was culled to the existing short-list of three.

A major hospital to replace Victoria General was first proposed in the Agnew-Peckham report on hospital services in 1968. The location suggested at that time was "to the west of the city in the area of Royal Oak and Elk-Beaver Lake."

Since then several attempts have been made to pin-point an actual site and get construction underway but each time controversy on costs or availability to the medical profession has brought delays.

In 1970-71 a site was proposed on Helmcken Road but it was thought at the time that the cost of land at $180,000 for 30 acres plus, and the cost of hooking up to a sewer main was too high.

20 people 'win' lots in Saanich

Veteran Saanich alderman Les Passmore drew 20 names Monday from more than twice that many applications for single family lots in Passmore Place, Dunhill Development Corp.'s new community in Saanich.

Winners of the draw had their choice of available lots, ranging in price from $18,000 to $21,600. The fully-serviced lots were made available at below-market value through a 99-year lease by the provincial housing department.

The new owners must build on their lots within one year.

After Saanich finishes the road design for another section of the development, seven more lots will be sold, also through a public draw, a Dunhill spokesman said.

Applications are distributed through Dunhill's Victoria office, Suite 1001, Chateau Victoria, 740 Burdett.

Construction is underway in two multiple-family areas of the development with 66 units going up in one area and 86 in another.

Fourteen single-family homes being built on a zero lot line scheme should be completed next month, the spokesman said.

Murder-bid charges laid in shootings

A 25-year-old native Indian was charged with two counts of attempted murder Monday following a weekend fight between whites and Indians which ended with the shooting of two men.

William Rosebleff, of no fixed address, was charged in Nanaimo Provincial Court and remanded to Thursday.

One of the men shot in the incident, Bradley David Lockhart, 23, of Ladysmith, was in fair condition in Nanaimo General Hospital with gunshot wounds to the arm and stomach. The second man, Robert Glenly Lamontagne, 24, a friend of Lockhart's was grazed by a bullet but did not require treatment.

Police said three shots were fired in the incident, which occurred during a fight outside the Sportsman Hotel after its cabaret closed at 2 a.m. Sunday.

RCMP said a .303 rifle was taken from a parked car during the fight between a group of whites and Indians and the shooting took place.

Rosebleff was arrested about 5 p.m. Sunday following a search which included 17 RCMP members brought in from other detachments, a police helicopter and a tracking dog.

Police said the dog flushed suspect from brush on the Chemainus Indian reserve, but that he is not a member of the Chemainus band.

Sewers short in Saanich building plan

By LORRAINE ATHERTON
Colonist Reporter

Saanich council was set back on its heels Monday when it discovered that an area near Shelbourne Street, which has been scheduled for apartment development for more than six years, is short on sewers.

Council tabled an application from Henderson Realty to rezone a lot on the corner of Midgard and Stamboul to medium density apartment district, and asked for a report from engineering staff on sewer capacity in the area within a month.

Approval of the proposed 16-suite apartment building, through land-use contract rather than rezoning, was recommended by the Advisory Planning Commission.

But a report from acting municipal engineer Gil Laurenson, dated three days after the commission's report, said the engineering department had recently found "a serious deficiency of sewer capacity for further multiple residential and commercial developments" in the area which flows to the Pear Street pump.

If that information had been available earlier, the application would never have been taken as far as the commission, Laurenson's report said.

The area was recommended for apartment use in a 1967 plan called the Shelbourne Centre Plan.

Mayor Ed Lum was surprised to hear that the area is low on sewer capacity. He remembered that making the area suitable for high density development had been a concern as far back as 1964, about the same time the sewers were being designed.

Ald. William Campbell wondered what had become of plans to share some of the area's sewage with other nearby trunks.

Ald. Mel Couvelier, who requested the detailed engineering report, was concerned that earlier rezonings had been approved on the assumption the sewers were being upgraded.

Some property owners will now be unable to carry out development encouraged by the municipality, "through no fault of their own," he said.

In other business, Couvelier asked council to consider amending the planning commission's bylaw to permit developers to be present when staff reports on applications are submitted.

The present practice, which does not allow applicants to hear staff criticisms until the commission reports to council, is "grossly unfair", Couvelier said.

He said he knew of "at least two or three cases where the developer could have finalized the situation then and there, "if he had been given a chance to hear and answer staff criticisms.

"They're not always right," Couvelier said of municipal staff. The commission would like to give developers a chance at rebuttal, he added.

The matter was referred to lands, planning and housing committee.

Council approved the appointments of Elsie MacAulay of 5191 Santa Clara and John Thompson of 3281 Linwood to commission seats left vacant by the deaths of Barrie Goult and H. H. Playstead.

History slow seller

Victoria's attempts to sell the Old Courthouse Building in Bastion Square, housing the Maritime Museum, haven't produced any results so far.

Twice in the last four weeks, the city has placed advertisements in both daily Victoria newspapers, but city hall sources indicated Monday that there have been no inquiries.

This was confirmed by the museum's curator Col. J. W. D. Symons.

"There have been no gents with tape measures, followed by survey teams in here and it looks as if nobody is interested in buying the building from the city," Symons said.

The ad invites tenders for the building and specifies that any purchaser must undertake not to alter the building's exterior.

It is believed the city hopes to get between $500,000 and $600,000 for the building.

Symons said there was no way the museum could afford to pay that much for the building, but he added that in view of the lack of interest, the city may consider a lower offer.

He said he didn't know yet where the museum might raise the money necessary to buy the building, but "we hope that some arrangement might be made."

Trollies' clang, clang to echo B.C. history

The provincial government has bought two former interurban street cars for repatriation to B.C.

The trams were purchased from a Seattle collector for $5,000 each.

The electric cars, numbers 1220 and 1235, were built in 1913 by the St. Louis Car Co. and were part of an order of 28 interurban coaches used on the Lower Mainland and Vancouver Island. The last such car went out of service in 1958 when the B.C. Electric abandoned interurban services.

Appraisal and acquisition of the old street cars, plus a truckload of spare parts, was handled by the Provincial Museum.

The B.C. Transportation Museum will acquire one car for display and possible operation while the second car will be placed on loan to Burnaby Heritage Park.

The Colonist reported last December that negotiations were under way for the purchase. The 60-passenger cars had been stored in Olympia, Wash.

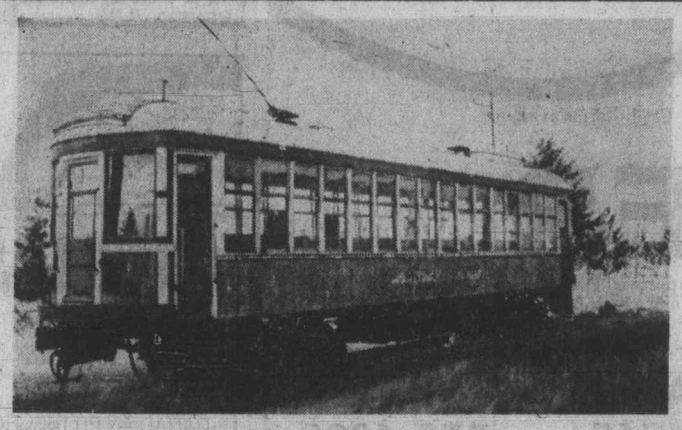

Interurban car coming home